

# World Tariff Profiles 2006



WTO OMC



UNITED NATIONS



## WTO MEMBERS

(As of 11 January 2007)

Albania	Gabon	Netherlands
Angola	The Gambia	New Zealand
Antigua and Barbuda	Georgia	Nicaragua
Argentina	Germany	Niger
Armenia	Ghana	Nigeria
Australia	Greece	Norway
Austria	Grenada	Oman
Bahrain, Kingdom of	Guatemala	Pakistan
Bangladesh	Guinea	Panama
Barbados	Guinea Bissau	Papua New Guinea
Belgium	Guyana	Paraguay
Belize	Haiti	Peru
Benin	Honduras	Philippines
Bolivia	Hong Kong, China	Poland
Bolivarian Republic of Venezuela	Hungary	Portugal
Botswana	Iceland	Qatar
Brazil	India	Romania
Brunei Darussalam	Indonesia	Rwanda
Bulgaria	Ireland	Saint Kitts and Nevis
Burkina Faso	Israel	Saint Lucia
Burundi	Italy	Saint Vincent & the Grenadines
Cambodia	Jamaica	Saudi Arabia
Cameroon	Japan	Senegal
Canada	Jordan	Sierra Leone
Central African Republic	Kenya	Singapore
Chad	Korea, Republic of	Slovak Republic
Chile	Kuwait	Slovenia
China	Kyrgyz Republic	Solomon Islands
Colombia	Latvia	South Africa
Congo	Lesotho	Spain
Costa Rica	Liechtenstein	Sri Lanka
Côte d'Ivoire	Lithuania	Suriname
Croatia	Luxembourg	Swaziland
Cuba	Macao, China	Sweden
Cyprus	Madagascar	Switzerland
Czech Republic	Malawi	Chinese Taipei
Democratic Republic of the Congo	Malaysia	Tanzania
Denmark	Maldives	Thailand
Djibouti	Mali	Togo
Dominica	Malta	Trinidad and Tobago
Dominican Republic	Mauritania	Tunisia
Ecuador	Mauritius	Turkey
Egypt	Mexico	Uganda
El Salvador	Moldova	United Arab Emirates
Estonia	Mongolia	United Kingdom
European Communities	Morocco	United States of America
Fiji	Mozambique	Uruguay
Finland	Myanmar	Viet Nam
Former Yugoslav Republic of Macedonia (FYROM)	Namibia	Zambia
France	Nepal	Zimbabwe



# World Tariff Profiles 2006



WTO OMC



UNITED NATIONS



## WTO

The World Trade Organization (WTO) is the only global international organization dealing with the rules of trade between nations. At its heart are the WTO agreements, negotiated and signed by the bulk of the world's trading nations and ratified in their parliaments. The goal is to help producers of goods and services, exporters, and importers conduct their business. WTO's main function is to ensure that trade flows as smoothly, predictably and freely as possible. It does this by: administering trade agreements, acting as a forum for trade negotiations, settling trade disputes, reviewing national trade policies, assisting developing countries in trade policy issues through technical assistance and training programmes and cooperating with other international organizations.

## UNCTAD

Established in 1964, the United Nations Conference on Trade and Development (UNCTAD) promotes the development-friendly integration of developing countries into the world economy. UNCTAD has progressively evolved into an authoritative knowledge-based institution whose work aims to help shape current policy debates and thinking on development, with a particular focus on ensuring that domestic policies and international action are mutually supportive in bringing about sustainable development. Three key functions of UNCTAD are: (1) to function as a forum for intergovernmental deliberations, supported by discussions with experts and exchanges of experience, aimed at consensus building; (2) to undertake research, policy analysis and data collection for the debates of government representatives and experts; and (3) to provide technical assistance tailored to the specific requirements of developing countries, with special attention to the needs of the least developed countries and of economies in transition.

## ITC

The International Trade Centre (ITC) is the joint technical cooperation agency of the United Nations Conference on Trade and Development (UNCTAD) and the World Trade Organization (WTO) for business aspects of trade development. ITC's mission is, with its partners, to provide integrated trade development programmes focusing on export impact for business in developing countries. ITC's strategic objectives are to strengthen the international competitiveness of enterprises, to develop the capacity of trade service providers to support businesses and to support policymakers in integrating the business sector into the global economy.

---

© World Trade Organization and International Trade Centre UNCTAD/WTO 2007.

All rights reserved. No part of this publication may be reproduced, stored in a retrieval system or transmitted in any form or by any means, electronic, electrostatic, magnetic tape, mechanical, photocopying or otherwise, without prior permission in writing from the World Trade Organization and the International Trade Centre.

WTO publications can be obtained through major booksellers or:

*Direct from WTO Publications*

World Trade Organization  
154, rue de Lausanne  
CH-1211 Geneva 21  
Tel: (41 22) 739 52 08  
Fax: (41 22) 739 54 58  
Email: [publications@wto.org](mailto:publications@wto.org)

*Online WTO bookshop*

<http://onlinebookshop.wto.org>

Printed by WTO Secretariat, Switzerland, 2007

ISBN: 978-92-870-3369-7

Also available in French and Spanish:

*French title ISBN 978-92-870-3370-3*

*Spanish title ISBN 978-92-870-3371-0*

Numbers play a fundamental role in key areas of trade negotiations. They are the alpha and the omega of any tariff-reduction agreement. They provide the starting point for discussion, and after long and often difficult reformulations - as numbers are tabled and pondered - the process finally ends with a deal. Perhaps more than in any previous multilateral round of trade negotiations, "tariffs" and "formulas" are at the core of the Doha negotiations.

Up to now, access to these data was cumbersome and limited to a closed circle of trade specialists. The present publication is an important step forward. It provides a comprehensive picture of tariff profiles from around the world in an abridged format. This information is essential for the current round of negotiations in the field of market access.

With the joint effort of the WTO, UNCTAD and ITC, the reader will find in a single and comprehensive document the main tariff parameters for each of the 150 WTO Members. A special effort was made also to include other countries and customs territories, to include *ad valorem* equivalents, and to ensure international comparability of the indicators. The description of the tariffs imposed by each economy on its imports is complemented with an analysis of the market access conditions it faces in its major export markets.

This new publication, which will be updated on a yearly basis, symbolizes the spirit of cooperation prevailing among our three organizations. In this spirit, each agency has contributed to the common effort.

This joint publication appears at a decisive moment in the multilateral trade negotiations. We believe that the World Tariff Profiles are especially timely, and respond to the needs of a large audience of specialists and non-specialists alike.



Pascal Lamy,  
Director General, WTO



Patricia Francis,  
Executive Director, ITC



Supachai Panitchpakdi,  
Secretary-General, UNCTAD



Condensing 5,000 to 10,000 tariff line duties for more than 150 countries and customs territories in one single book of manageable dimensions is no easy task. In spite of the many ways in which this information can now often be obtained and viewed in electronic form, it nevertheless appeared worthwhile and even essential to prepare a comprehensive reference publication that presents this vast amount of information in a comparable and synthetic format. The standardized presentation lends itself to easy analyses and comparisons between countries, between sectors and between bound and applied duties for WTO Members. This ease of use should, however, always be seen in the context of a number of caveats that invariably apply when information is highly aggregated and when estimations are used for non-*ad valorem* duties.

Statistical measures of tariff data have been used for a long time. While these appear to be rather straightforward and simple to calculate, it was felt that some additional methodological work was needed to provide compatible, transparent and robust figures for international comparisons. To achieve this objective, the standard structure of the World Customs Organization's Harmonized System (HS) nomenclature was used as the main building block for all the aggregate measures used in this publication. The standard HS nomenclature breakdown was chosen as the yardstick for most calculations lest the very diverse breakdowns of national tariff line nomenclatures affect the comparability between bound and applied duties and across countries.

A key factor that drives trade negotiations and tariff reductions is often the interests of exporters in their endeavours to capture new export markets. Access to new export markets is largely influenced by preferential arrangements as by export supply capacities. Indicators on these two aspects are therefore included in this publication because they are key to the understanding of the structure of today's trading networks.

The publication is presented in three main parts. The first part shows summary statistics for all WTO Members and other countries and customs territories for all products, as well as broken down by agricultural products and non-agricultural products. The second part shows, for each of these countries and territories, one full page with disaggregations by sectors and duty ranges. It also contains a section on the market access conditions faced in their respective major export markets. The third part contains data sources and two articles which discuss in more detail issues related to the calculation of *ad valorem* equivalents (AVEs) and to different aggregation methods for tariff averages.

The summary tables in the first part are designed to allow a cross-country comparison as well as a comparison of the levels of bound and applied duties. Apart from the standard indicators like tariff averages, maxima, percentage of duty-free tariff lines, peaks and non-*ad valorem* duties, it also contains indicators of tariff dispersion such as the number of distinct duties and the coefficient of variation. The calculation of these indicators is based, where applicable, on a pre-aggregation to HS six-digit subheadings, which leads to a standardization across countries and thus makes the comparisons more compatible. However, the impact of different nomenclature breakdowns cannot be fully eliminated. In some cases, one can observe the average of bound duties to be lower than the average of MFN applied duties, although there is no single applied duty higher than the corresponding bound duty. Such an apparent binding violation may simply be the result of different nomenclature breakdowns. The bound duties are based in nearly all instances on the HS 1996 nomenclature, whereas the MFN applied duties are based on the HS 2002 nomenclature. The impact of different tariff breakdowns on averages is discussed in the technical annexes in part three.

The country pages are divided into two blocks covering (A) the domestic market access protection and (B) the protection faced in the six major export markets. In part A, information on bound and applied duties is presented by duty ranges and by sectors. Information for agricultural and non-agricultural duties is shown separately. In addition, there are indicators on

the occurrence of special safeguards and on tariff quotas. The caveats mentioned above also apply to the country pages. In part B, the trade diversification and market access conditions in the major export markets are depicted. Taking into account preferential schemes as available in any of the three organizations' databases, trade-weighted preferential margins are also estimated.

In the comparison of bound and applied duties within countries and across countries, there are three additional caveats that need to be taken into account besides that of the effects of different nomenclature breakdowns. These relate to: (1) binding coverage; (2) tariff bindings not fully implemented; and (3) AVEs.

- While binding commitments cover all agricultural products, this is not always the case for non-agricultural goods. There are a number of WTO Members where the binding coverage for non-agricultural products is less – and sometimes much less – than 100 per cent. Any comparison of bound and applied tariff indicators is only valid in cases of full binding coverage.
- For most WTO Members, except those who acceded most recently, all commitments dating back to the Uruguay Round have by now been implemented. In cases where commitments are not yet fully implemented, one may see MFN applied averages or maxima exceeding the corresponding bound duty indicators.
- Last but not least, the AVE calculation may affect the comparison between bound and applied duties, because the changes in nomenclature may have resulted in the use of different unit values. In other cases, bound duties have been expressed in a way that is not directly comparable with the currently used applied duties. In a number of cases, the estimated MFN applied AVEs were adjusted when the corresponding bound tariff lines were defined in *ad valorem* terms. In these cases, the corresponding bound *ad valorem* duty was used as a ceiling for the AVE estimate.

The third part contains the data sources and two articles that discuss in more detail issues related to the calculation of AVEs and to different aggregation methods for tariff averages. These two articles explain in more detail two key methodological issues that are frequently faced by many tariff data analysts. A glossary, which briefly explains some of the most commonly used terms, concludes the publication.



Acknowledgements are due, first of all, to all the data providers, mostly national administrations or WTO delegations that have made available all this information. In a number of cases, data were collected from national websites or through regional organizations. Given the vast amount of statistical data and metadata that needed to be processed, and because this information is not available in one single organization, this publication was only possible as a joint effort of the WTO, UNCTAD and ITC. Each of the three organizations has a proven track record in tariff analysis and comparative strengths in the field of tariff analysis. This experience has been gained by investing considerable resources in tariff data compilation and dissemination. To build on this accumulated potential and to facilitate access to their respective databases, in 2005 the three agencies set up a joint Common Analytical Market Access Database (CAMAD). Without this initiative, and the synergies that were created, this publication would not have been possible.

The WTO, as the repository of its Members' binding commitments on goods and also as repository for Members' notifications on their MFN applied tariffs, is of course at the core of the undertaking. However, to give a complete and comprehensive picture, data on applied tariffs need to be up to date and to include preferential duties and estimates for *ad valorem* equivalents (AVEs) of non-*ad valorem* duties. In addition, some important economies that are not yet Members of the WTO need to be covered as well. UNCTAD and ITC have been invaluable partners in achieving these goals. Not only did they provide missing and/or more up-to-date MFN applied tariffs, they also provided much of the missing tariff information on preferential duties, which is not the subject of a WTO notification requirement. Last but not least, a special effort has been made to convert nearly all non-*ad valorem* duties into *ad valorem* equivalents following a jointly agreed methodology. ITC, which has already gained considerable experience in this area, took up this arduous task.

Under the overall supervision of Hubert Escaith, WTO's Chief Statistician, the preparation of this publication was coordinated by Jürgen Richtering (WTO) in close collaboration with Mondher Mimouni (ITC) and Aki Kuwahara (UNCTAD). Adelina Mendoza (WTO) was responsible for doing all the calculations and preparing the tables in their final layout. Marion Philippe (ITC) was in charge of providing all the input data and of calculating all the *ad valorem* equivalents. Additional assistance was provided at the WTO by Joaquin Montes, Eric Ng Shing and Natacha Zofka. At the ITC, Xavier Pichot, Gregory Sampson, Helen Lassen, Carla Vaca and Laurence Zandomenighi made contributions in various areas, and at UNCTAD assistance was provided by Fabien Dumesnil and Samuel Munyaneza.

Thanks are also due to the WTO Information and Media Relations Division and to the WTO printing facilities, as well as to the French and Spanish translators in the Language Services and Documentation Division for rendering the publication in WTO's other official languages.



**Part 1 Summary tables**

Technical notes .....	1
All products .....	2
Agricultural products.....	8
Non-agricultural products.....	14

**Part 2 Country pages**

Technical notes .....	21
Country pages.....	27

**Part 3 Technical Annexes**

A. Tariff aggregation methods – what are the implications .....	179
B. Methodology for the estimation of non- <i>ad valorem</i> tariffs.....	186
C. Data sources.....	198
D. Glossary of tariff and trade related terms.....	205



Afghanistan	27	Chile	59	Honduras	91
Albania	28	China	60	Hong Kong, China	92
Algeria	29	Colombia	61	Iceland	93
Angola	30	Comoros	62	India	94
Antigua and Barbuda	31	Congo	63	Indonesia	95
Argentina	32	Costa Rica	64	Israel	96
Armenia	33	Côte d'Ivoire	65	Jamaica	97
Australia	34	Croatia	66	Japan	98
Azerbaijan	35	Cuba	67	Jordan	99
Bahamas	36	Dem. Rep. of the Congo	68	Kenya	100
Bahrain	37	Djibouti	69	Kiribati	101
Bangladesh	38	Dominica	70	Korea, Republic of	102
Barbados	39	Dominican Republic	71	Kuwait	103
Belize	40	Ecuador	72	Kyrgyz Republic	104
Benin	41	Egypt	73	Lao People's Dem. Rep.	105
Bermuda	42	El Salvador	74	Lebanon	106
Bhutan	43	Equatorial Guinea	75	Lesotho	107
Bolivarian Rep. of Venezuela	44	Eritrea	76	Libyan Arab Jamahiriya	108
Bolivia	45	Ethiopia	77	Macao, China	109
Bosnia and Herzegovina	46	European Communities <sup>1</sup>	78	Madagascar	110
Botswana	47	Fiji	79	Malawi	111
Brazil	48	FYR of Macedonia	80	Malaysia	112
Brunei Darussalam	49	Gabon	81	Maldives	113
Bulgaria	50	Gambia	82	Mali	114
Burkina Faso	51	Georgia	83	Mauritania	115
Burundi	52	Ghana	84	Mauritius	116
Cambodia	53	Grenada	85	Mexico	117
Cameroon	54	Guatemala	86	Micronesia, Federated States of	118
Canada	55	Guinea	87	Moldova	119
Cape Verde	56	Guinea-Bissau	88	Mongolia	120
Central African Republic	57	Guyana	89	Montenegro	121
Chad	58	Haiti	90	Morocco	122

<sup>1</sup> The information provided by the European Communities covers its 25 member States in the year 2006.

## Index of country page tables

Mozambique	123	Russian Federation	142	Thailand	161
Myanmar	124	Rwanda	143	Togo	162
Namibia	125	Saint Kitts and Nevis	144	Tonga	163
Nepal	126	Saint Lucia	145	Trinidad and Tobago	164
New Zealand	127	Saint Vincent and the Grenadines	146	Tunisia	165
Nicaragua	128	Saudi Arabia	147	Turkey	166
Niger	129	Senegal	148	Uganda	167
Nigeria	130	Sierra Leone	149	Ukraine	168
Norway	131	Singapore	150	United Arab Emirates	169
Oman	132	Solomon Islands	151	United States	170
Pakistan	133	South Africa	152	Uruguay	171
Palau	134	Sri Lanka	153	Uzbekistan	172
Panama	135	Sudan	154	Vanuatu	173
Papua New Guinea	136	Suriname	155	Viet Nam	174
Paraguay	137	Swaziland	156	Yemen	175
Peru	138	Switzerland <sup>2</sup>	157	Zambia	176
Philippines	139	Chinese Taipei	158	Zimbabwe	177
Qatar	140	Tajikistan	159		
Romania	141	Tanzania	160		

<sup>2</sup> The information provided by Switzerland covers Liechtenstein.

### Abbreviations used

AVG	Average
Ag	Agricultural products
AVE	<i>Ad valorem</i> equivalent
HS	Harmonized System (nomenclature)
Max	Maximum duty
MFN	Most favoured nation
NAV	Non- <i>ad valorem</i> duty
Non-Ag	Non agricultural products
TL	Tariff line
UV	Unit value

### Notations used

-	Not applicable
0	= 0 (not rounded)
0.0	> 0 and < 0.05
Blank	Bound or applied duties and/or imports are not available at all for a given country or customs territory
<i>Italics</i>	Maxima, based on AVE estimates are printed in italics; this also applies in cases when the <i>ad valorem</i> part of a compound or mixed duty as ceiling or floor.
US\$	United States dollar





## TECHNICAL NOTES

Only duties and imports recorded under HS Chapters 01-97 are taken into account. National tariff lines that do not follow the standard HS nomenclature at the level of HS six-digit subheadings, either in HS1996 or HS2002, were discarded and not taken into account. All calculations are based on the complete standard nomenclature. All simple averages are based on pre-aggregated HS six-digit averages. Pre-aggregation means that duties at the tariff line level are first averaged to HS six-digit subheadings. Subsequent calculations are based on these pre-aggregated averages.

### Description of column headings

Column headings	Description or method of calculation
<b>Year of MFN applied tariff</b>	Calendar year or start of fiscal year
<b>Binding coverage</b>	Share of HS six-digit subheadings containing at least one bound tariff line. Full binding coverage is indicated by 100 without further decimals. If some tariff lines are unbound but the result still rounds to 100 this is reflected by maintaining one decimal, i.e. 100.0.
<b>Simple average</b>	Simple average of the <i>ad valorem</i> or AVE HS six-digit duty averages.
<b>Duty-free</b>	Share of duty-free HS six-digit subheadings in the total number of subheadings in the product group. Partially duty-free subheadings are taken into account on a <i>pro rata</i> basis.
<b>Non-<i>ad valorem</i> duties</b>	Share of HS six-digit subheadings subject to non- <i>ad valorem</i> duties. When only part of the HS six-digit subheading is subject to non- <i>ad valorem</i> duties the percentage share of these tariff lines is used.
<b>Duties &gt; 15 %</b>	Share of HS six-digit subheadings subject to <i>ad valorem</i> duties or AVEs greater than 15 per cent. When only part of the HS six-digit subheading is covered by such duties, the calculation is done on a <i>pro rata</i> basis.
<b>Duties &gt; 3 * AVG</b>	Share of HS six-digit subheadings subject to <i>ad valorem</i> duties or AVEs greater than three times the national average. When only part of the HS six-digit subheading is covered by such duties, the calculation is done on a <i>pro rata</i> basis.
<b>Concessions not yet implemented in 2006</b>	Share of HS six-digit bound subheadings not yet implemented in 2006. When only part of the HS six-digit subheading is covered by such duties the calculation is made on a <i>pro rata</i> basis.
<b>Maximum duty</b>	Maximum tariff line level <i>ad valorem</i> duty or AVE.
<b>Number of distinct duty rates</b>	Number of distinct duty rates. Non- <i>ad valorem</i> duties are always treated as distinct because AVE calculations would always yield distinct AVEs. For this indicator, however, duties not provided are not included in the count.
<b>Coefficient of variation</b>	Standard deviation of tariff line duty rates divided by the simple tariff line level average of all duty rates. Includes only <i>ad valorem</i> duties or AVEs.
<b>Number of MFN applied tariff lines</b>	Total number of MFN applied tariff lines

## All products

Country/Territory	Year of MFN applied tariff	Binding coverage in %	Simple average		Duty-free		Non ad valorem duties		Duties > 15 %	
			Bound	MFN applied	Bound	MFN applied	Bound	MFN applied	Bound	MFN applied
			Share of HS 6 digit subheadings in per cent							
1	2	3	4	5	6	7	8	9	10	11
Afghanistan	2006			5.7		0.5		0.8		3.2
Albania	2006	100	7.0	5.7	28.2	26.0	0	0.1	15.8	0
Algeria	2006			18.7		1.3		0		41.5
Angola	2006	100	59.2	7.2	0	0.0	0	0.8	99.3	9.5
Antigua and Barbuda	2006	97.9	58.7	9.7	0	10.6	0	0	97.9	24.2
Argentina	2006	100	31.9	12.2	0.0	13.1	0	12.1	97.8	36.5
Armenia	2006	100	8.5	3.0	36.3	71.4	0	0.4	0	0.2
Australia	2006	97.0	9.9	3.5	20.9	49.8	0.3	0.2	13.4	4.2
Azerbaijan	2005			9.6		1.3		1.1		0.7
Bahamas	2006			30.2		7.9		0.1		87.7
Bahrain	2006	72.7	34.4	5.1	2.8	5.9	0	0.9	69.9	0.5
Bangladesh	2006	15.8	163.6	15.2	0.0	7.4	0	0.1	15.1	39.9
Barbados	2006	97.9	78.1	13.5	0	4.8	0	0.4	97.9	25.3
Belize	2006	98.0	58.2	10.8	0	9.6	0	0.5	98.0	24.9
Benin	2006	39.3	28.3	12.0	0.6	1.3	0	0	17.7	40.4
Bermuda	2005			18.3		4.8		0.5		67.7
Bhutan	2005			22.1		3.5		0		63.4
Bolivarian Rep. of Venezuela	2006	100	36.8	13.0	0	0.7	0	0	99.1	28.0
Bolivia	2006	100	40.0	8.3	0	5.6	0	0	100.0	0
Bosnia and Herzegovina	2006			7.2		28.1		3.0		2.7
Botswana	2006	96.6	18.8	8.0	14.8	56.9	0	2.4	39.6	21.2
Brazil	2006	100	31.4	12.3	1.0	5.8	0	0	96.4	36.8
Brunei Darussalam	2006	95.3	25.3	3.3	0	79.9	0.3	0.7	95.2	10.2
Bulgaria	2006	100	25.6	10.4	6.4	13.9	2.0	1.3	57.4	22.0
Burkina Faso	2006	39.2	41.8	12.0	0.6	1.3	0	0	17.5	40.4
Burundi	2006	21.8	68.2	12.7	0.7	0.1	0	0.0	18.5	20.3
Cambodia	2006	100	19.0	14.3	1.0	5.5	0	0	44.5	19.3
Cameroon	2005	13.3	79.9	18.0	0	1.2	0	0	13.3	48.9
Canada	2006	99.7	6.8	5.5	38.2	56.7	2.8	1.8	7.6	7.4
Cape Verde	2005			10.4		43.8		0		30.7
Central African Republic	2005	62.5	36.2	18.0	0	1.2	0	0	62.5	48.9
Chad	2005	13.5	79.9	18.0	0	1.2	0	0	13.5	48.9
Chile	2006	100	25.1	6.0	0.0	0.4	0	0	100.0	0
China	2006	100	10.0	9.9	6.6	7.1	0	0.4	16.4	16.0
Colombia	2006	100	42.9	12.5	0	1.7	0	0	100.0	28.1
Comoros	2006			28.9		0.8		0.0		94.4
Congo	2006	16.1	27.3	18.4	0	0	0	0	14.1	48.7
Costa Rica	2005	100	42.8	5.9	2.5	51.1	0	0	95.5	1.2
Cote d'Ivoire	2006	33.1	11.1	12.0	0.6	1.3	0	0	2.6	40.4
Croatia	2006	100	6.4	4.9	26.9	49.4	1.8	1.9	3.9	3.8
Cuba	2006	30.9	21.3	10.8	2.1	5.8	0	0	14.0	9.7
Democratic Republic of the Congo	2006	100	96.2	12.0	0	0	0	0.3	99.0	35.2
Djibouti	2005	100	41.0	28.1	0.0	0	0	0	99.6	88.5
Dominica	2006	94.8	58.7	9.9	0	23.7	0	0	94.8	23.9
Dominican Republic	2006	100	34.9	8.5	0	14.1	0	0.0	92.1	27.3
Ecuador	2006	100	21.8	11.7	0	5.3	0	0	71.7	28.0
Egypt	2005	99.3	36.8	19.3	2.5	4.8	0.2	0.2	71.0	26.6
El Salvador	2005	100	36.5	5.9	2.8	50.0	0	0	97.2	2.5
Equatorial Guinea	2005			18.0		1.2		0		48.9
Eritrea	2006			7.9		0.0		0.3		17.5
Ethiopia	2006			16.8		3.3		0.1		46.5
European Communities	2006	100	5.4	5.4	28.9	29.0	4.8	4.6	4.7	4.5
Fiji	2006	52.3	42.3	10.2	0	10.1	0.3	1.6	52.3	15.4
FYR of Macedonia	2006	100	7.2	8.3	38.1	31.0	1.3	1.3	11.7	15.3
Gabon	2005	100	21.4	18.0	0	1.2	0	0	14.3	48.9
Gambia		13.7	102.0		0		0		13.7	

Duties > 3 * AVG		Concessions not yet implemented in 2006	Maximum duty		Number of distinct duty rates		Coefficient of variation		Number of MFN applied tariff lines	Country/Territory
Bound	MFN applied		Bound	MFN applied	Bound	MFN applied	Bound	MFN applied		
Share of HS 6 digit subhdgs in per cent										
12	13	14	15	16	17	18	19	20	21	22
	0.3			25		53		61	5,376	Afghanistan
0	0	8.3	20	15	8	16	95	95	10,178	Albania
	0			30		4		56	6,071	Algeria
0	2.2	0	80	30	5	50	8	92	5,385	Angola
0.2	6.1	0	220	70	31	11	39	94	6,617	Antigua and Barbuda
0	0	0	35	35	17	703	23	82	9,790	Argentina
0	28.6	1.0	15	> 1000	8	31	85	470	5,909	Armenia
6.0	4.3	0	55	251	69	26	112	202	6,125	Australia
	0.5			361		274		107	10,412	Azerbaijan
	0.3			210		32		44	6,041	Bahamas
0.3	0.5	3.8	200	100	4	75	41	132	7,163	Bahrain
0	0	0	200	25	16	14	43	57	6,637	Bangladesh
0.4	5.7	0	247	216	29	74	33	154	6,636	Barbados
0	7.9	0	110	110	4	54	32	112	6,460	Belize
0.9	0	0	100	20	14	4	94	57	5,659	Benin
	0.4			986		36		125	5,293	Bermuda
1.9	0.6	0	135	100	7	7	62	57	5,254	Bhutan
0	0	0	40	35	51	6	41	57	6,929	Bolivarian Rep. of Venezuela
				10	2	3	1	36	6,898	Bolivia
	2.5			234		858		162	10,820	Bosnia and Herzegovina
2.6	9.4	0	597	504	56	237	132	169	6,664	Botswana
0	0	0	55	35	32	14	27	64	9,793	Brazil
0.1	12.2	0	> 1000	> 1000	34	137	134	390	10,689	Brunei Darussalam
1.8	3.0	0.8	299	177	591	589	85	101	10,043	Bulgaria
0	0	0	100	20	12	4	105	57	5,659	Burkina Faso
0	0	0	100	30	11	8	64	74	5,556	Burundi
0.1	0	0.5	60	35	23	4	55	73	10,689	Cambodia
0	0	0	80	30	2	5	2	51	6,172	Cameroon
1.2	6.7	0	680	681	495	370	348	406	8,455	Canada
	6.1			320		12		130	5,586	Cape Verde
0	0	0	70	30	7	5	25	51	6,172	Central African Republic
0	0	0	80	30	2	5	1	51	6,172	Chad
0.1	0	0	98	6	7	2	8	8	7,903	Chile
1.4	2.4	0.7	65	65	54	114	76	78	7,625	China
2.2	0.4	0	227	80	49	11	54	64	6,999	Colombia
	0.0			150		16		20	5,235	Comoros
0	0	0	30	30	3	4	26	51	5,789	Congo
0.1	1.2	0	233	150	18	13	36	153	6,294	Costa Rica
0.1	0	0	64	20	15	4	58	57	5,659	Cote d'Ivoire
2.9	5.2	0.1	98	100	267	672	113	134	10,758	Croatia
0	0	0	62	30	29	13	77	67	5,505	Cuba
0	0	0	100	30	8	18	18	51	5,794	Democratic Republic of the Congo
0.5	0	0	450	33	14	3	47	30	5,118	Djibouti
0	7.0	0	150	165	3	22	43	159	6,479	Dominica
0	0.4	0	99	40	12	12	28	92	6,814	Dominican Republic
0.2	0	0	86	35	18	7	37	59	6,949	Ecuador
0.4	0.4	0.1	> 1000	> 1000	38	23	406	731	5,685	Egypt
0.2	2.5	0	164	40	15	10	35	121	6,275	El Salvador
	0			30		5		51	6,172	Equatorial Guinea
	17.5			25		18		107	5,269	Eritrea
	0			35		11		68	5,584	Ethiopia
4.4	4.1	0	264	229	1166	1737	199	179	14,186	European Communities
0.2	1.0	0	> 1000	> 1000	31	264	98	422	5,950	Fiji
4.2	8.7	19.8	75	75	346	391	124	114	10,047	FYR of Macedonia
0	0	0	60	30	2	5	74	51	6,172	Gabon
0		0	110		9		22			Gambia

## All products

Country/Territory	Year of MFN applied tariff	Binding coverage in %	Simple average		Duty-free		Non ad valorem duties		Duties > 15 %	
			Bound	MFN applied	Bound	MFN applied	Bound	MFN applied	Bound	MFN applied
			Share of HS 6 digit subheadings in per cent							
1	2	3	4	5	6	7	8	9	10	11
Georgia	2006	100.0	7.4	7.0	22.5	22.7	0.3	0.0	2.0	1.8
Ghana		14.3	92.5		0		0		14.3	
Grenada	2006	100	56.7	10.2	0.3	5.0	0	0	99.7	24.6
Guatemala	2005	100	42.2	5.6	0	50.5	0	0	96.1	0.9
Guinea	2005	38.9	20.1	11.9	0.6	1.7	0	0.9	17.3	39.9
Guinea-Bissau	2006	97.8	48.6	12.0	0	1.3	0	0	97.8	40.4
Guyana	2006	100	56.6	11.1	0	4.6	0	0	100.0	25.2
Haiti	2006	89.2	18.7	2.8	5.1	67.1	9.3	1.3	53.2	0
Honduras	2005	100	32.5	5.6	0	50.1	0	0	91.6	0.3
Hong Kong, China	2006	45.8	0	0	45.7	100.0	0	0	0	0
Iceland	2006	95.0	23.5	7.7	43.6	74.9	3.1	2.3	32.3	3.9
India	2005	73.8	49.2	19.2	2.8	2.4	5.3	5.3	70.4	21.6
Indonesia	2006	96.6	37.1	6.9	2.5	21.5	0	0.2	90.7	3.1
Israel	2006	75.1	22.0	6.5	8.5	56.5	5.9	4.6	21.2	4.6
Jamaica	2006	100	49.6	7.3	0.6	66.3	0.0	0.1	83.8	24.8
Japan	2006	99.6	6.1	5.6	55.1	52.6	3.6	3.6	3.9	3.7
Jordan	2006	100.0	16.4	11.5	6.5	47.8	0.1	0.1	47.7	36.5
Kenya	2006	14.6	95.7	12.7	0	36.4	0	0.2	14.6	40.8
Kiribati	2006			17.5		38.3		1.5		39.2
Korea, Republic of	2006	94.5	17.0	12.1	14.1	14.1	0.5	0.4	20.1	8.0
Kuwait	2006	100.0	100.0	4.9	0	5.9	0	1.2	100.0	0.2
Kyrgyz Republic	2006	99.9	7.5	4.8	20.2	47.2	0.5	0.3	3.0	0.2
Lao People's Democratic Republic	2005			9.7		0		0.2		13.4
Lebanon	2005			7.0		40.0		6.2		10.2
Lesotho	2006	100	78.5	7.9	0	56.9	0	2.4	100.0	21.1
Libyan Arab Jamahiriya	2006			0		100.0		0		0
Macao, China	2006	26.8	0	0	26.8	100.0	0	0	0	0
Madagascar	2006	29.7	27.4	13.3	0.0	1.8	0	0	27.4	40.9
Malawi	2006	31.2	75.9	13.5	0	8.7	0	0	31.2	36.7
Malaysia	2006	83.7	25.1	8.5	6.2	57.4	2.8	0.7	36.4	21.8
Maldives	2006	97.1	36.9	20.2	0	0.1	0	0.1	97.1	59.5
Mali	2006	40.6	28.8	12.0	0.6	1.3	0	0	19.0	40.4
Mauritania	2006	39.3	19.6	10.7	0.6	9.5	0	0.6	17.7	35.1
Mauritius	2006	17.8	93.7	3.5	3.2	83.3	0	2.8	14.6	7.7
Mexico	2006	100	36.1	14.0	0.3	14.3	0.9	0.7	98.6	26.8
Micronesia, Federated States of	2006			4.5		0.2		0		2.5
Moldova	2006	100.0	6.9	5.2	24.7	46.7	1.1	0.7	2.6	2.0
Mongolia	2006	100	17.6	4.5	1.5	10.5	0	0.1	77.9	0
Montenegro	2006			4.9		5.3		1.1		4.6
Morocco	2006	100	41.3	24.5	0.0	0.1	0	0	99.5	45.5
Mozambique	2006	13.6	97.4	12.1	0	2.2	0	0	13.2	35.0
Myanmar	2006	17.4	83.0	5.6	0.9	3.5	0.1	0	14.3	5.4
Namibia	2006	96.6	19.1	8.0	14.9	56.9	0	2.4	39.5	21.2
Nepal	2005	99.4	26.0	13.9	2.7	0.9	0	0.4	88.2	16.6
New Zealand	2006	99.9	9.8	3.0	47.6	63.4	1.9	0.5	30.7	5.2
Nicaragua	2005	100	41.7	5.6	0	50.7	0	0	99.9	0.7
Niger	2006	96.8	44.3	12.0	0.6	1.3	0	0	75.4	40.4
Nigeria	2006	19.2	118.3	12.0	0	10.8	0	0.0	19.2	40.8
Norway	2006	100	20.9	8.6	46.2	88.0	10.6	6.6	6.4	5.2
Oman	2006	100	13.8	5.3	6.6	5.9	0	0.9	3.4	0.5
Pakistan	2006	98.7	59.9	14.3	0	0	0	0.7	95.0	40.0
Palau	2005			2.9		11.9		0		0.4
Panama	2006	100.0	23.5	7.3	2.1	34.6	0	0	71.1	1.3
Papua New Guinea	2006	100	32.5	5.5	0	78.0	0.9	0.7	71.7	13.9
Paraguay	2006	100	33.5	9.9	0	17.9	0	0	95.2	31.3
Peru	2006	100	30.1	10.2	0	1.4	0	0	100.0	17.4

Duties > 3 * AVG		Concessions not yet implemented in 2006	Maximum duty		Number of distinct duty rates		Coefficient of variation		Number of MFN applied tariff lines	Country/Territory
Bound	MFN applied		Bound	MFN applied	Bound	MFN applied	Bound	MFN applied		
12	13	14	15	16	17	18	19	20	21	22
0.7	0.5	0	496	30	44	18	154	80	10,391	Georgia
0		0	99		6		21			Ghana
0.7	5.1	0	200	40	8	10	39	91	6,308	Grenada
0.6	0.9	0	257	40	25	11	44	109	6,292	Guatemala
0.1	0	0	75	20	15	54	77	57	5,730	Guinea
0	0	0	50	20	2	4	7	57	5,659	Guinea-Bissau
0	7.3	0	100	100	3	15	32	108	6,439	Guyana
0.0	17.2	0	70	15	909	72	59	163	5,295	Haiti
0	0.3	0	50	55	17	11	22	112	6,263	Honduras
0	0	0	0	0	1	1	0	0	7,037	Hong Kong, China
5.3	3.4	0	576	> 1000	417	333	250	502	8,171	Iceland
5.0	2.5	0	300	268	356	747	83	91	11,693	India
0.4	0.9	0	210	170	17	61	35	155	11,153	Indonesia
6.9	4.1	0	705	302	711	599	194	217	8,802	Israel
0	7.7	0	100	100	12	28	48	144	6,928	Jamaica
3.1	3.4	0.0	958	958	593	720	469	457	8,864	Japan
0.5	0.5	23.4	200	180	24	36	97	133	6,412	Jordan
0	0.5	0	100	100	5	20	15	92	5,425	Kenya
	8.3			483		129		135	5,323	Kiribati
2.5	2.6	1.8	887	887	185	159	323	408	11,261	Korea, Republic of
0	0.2	0	100	100	1	92	0	105	7,163	Kuwait
0.1	1.9	0	222	223	94	158	76	119	11,166	Kyrgyz Republic
	8.1			40		21		86	10,690	Lao People's Democratic Republic
	7.0			796		368		293	5,846	Lebanon
0	9.2	0	200	96	2	237	60	136	6,664	Lesotho
	0			0		1		0	5,224	Libyan Arab Jamahiriya
0	0	0	0	0	1	1	0	0	6,220	Macao, China
0	0	0	30	20	13	4	20	44	6,145	Madagascar
0	0.0	0	125	> 1000	10	7	54	254	5,596	Malawi
1.7	7.3	0	> 1000	> 1000	343	130	343	241	12,583	Malaysia
2.5	0.8	0	300	200	2	18	116	62	8,995	Maldives
0	0	0	75	20	12	4	85	57	5,659	Mali
1.5	0	0	75	20	13	65	88	67	5,901	Mauritania
0	14.8	0	122	219	5	418	58	255	6,485	Mauritius
0.7	1.2	0	254	373	105	92	35	87	11,904	Mexico
	2.5			50		6		84	5,239	Micronesia, Federated States of
0.7	2.0	0	95	96	76	239	82	126	10,631	Moldova
0.0	0.1	0	75	15	12	6	35	35	5,225	Mongolia
	6.5			83		338		131	10,240	Montenegro
1.3	1.1	0	289	329	48	39	60	96	17,719	Morocco
0	0	0	100	25	3	5	16	80	5,377	Mozambique
0.5	5.4	0	550	40	30	15	106	127	10,689	Myanmar
3.1	9.4	0	597	343	57	237	133	151	6,664	Namibia
0.5	0.8	2.9	200	184	13	43	49	83	5,347	Nepal
7.1	7.0	0	179	35	318	50	112	139	7,236	New Zealand
0.1	0.7	0	200	170	7	13	24	128	6,307	Nicaragua
3.0	0	0	200	20	13	4	75	57	5,659	Niger
0	1.6	0	150	50	7	7	40	75	5,428	Nigeria
6.0	4.8	0	> 1000	> 1000	904	793	333	435	7,201	Norway
1.3	0.5	2.4	200	714	14	75	138	264	7,163	Oman
0.0	0.9	0	200	119	15	66	38	77	6,336	Pakistan
	0.4			150		6		212	5,355	Palau
0.3	1.1	2.5	260	272	46	42	53	124	8,926	Panama
0.9	13.9	0.1	343	510	58	64	66	316	5,625	Papua New Guinea
0	0.1	0	35	30	6	19	22	86	9,793	Paraguay
0	0	0	68	20	2	4	8	59	6,995	Peru

## All products

Country/Territory	Year of MFN applied tariff	Binding coverage in %	Simple average		Duty-free		Non ad valorem duties		Duties > 15 %	
			Bound	MFN applied	Bound	MFN applied	Bound	MFN applied	Bound	MFN applied
			Share of HS 6 digit subheadings in per cent							
1	2	3	4	5	6	7	8	9	10	11
Philippines	2006	66.8	25.6	6.3	2.6	2.7	0	0	55.8	3.0
Qatar	2006	100	16.0	5.2	0.9	5.9	0	0.9	18.6	0.5
Romania	2005	100	39.9	15.9	4.6	11.5	0	0	91.2	43.3
Russian Federation	2005			11.4		1.3		12.2		18.4
Rwanda	2006	100	89.5	18.7	0.9	6.0	0	0.2	96.9	38.6
Saint Kitts and Nevis	2006	97.9	75.9	9.2	0	25.2	0	0.3	97.8	22.1
Saint Lucia	2006	99.6	61.9	8.9	0	41.9	0	0	99.6	25.1
Saint Vincent and the Grenadines	2006	99.7	62.5	9.8	0	8.4	0	0.3	99.7	23.7
Saudi Arabia	2006	100	11.9	5.2	7.1	5.9	1.2	1.2	1.0	0.2
Senegal	2006	100	30.0	12.0	0	1.3	0	0	99.8	40.4
Sierra Leone	2006	100	47.4	13.6	0	0.4	0	0.3	100.0	45.5
Singapore	2006	69.2	10.4	0.0	15.9	100.0	0.5	0.0	0.5	0.0
Solomon Islands	2006	100	79.2	14.5	0	0.7	1.4	0	96.4	54.0
South Africa	2006	96.6	19.1	8.0	14.9	56.9	0	2.4	39.5	21.1
Sri Lanka	2006	37.8	30.3	11.2	0.2	12.4	0.6	1.2	24.8	20.9
Sudan	2006			20.1		6.5		0.1		51.9
Suriname		26.3	18.5		0.8		0.0		21.1	
Swaziland	2006	96.6	19.1	8.0	14.9	56.9	0	2.4	39.5	21.2
Switzerland	2006	99.8	9.8	7.6	18.0	19.8	81.8	80.2	7.0	5.2
Chinese Taipei	2006	100	6.6	6.4	30.8	31.1	1.1	1.0	6.1	6.7
Tajikistan	2006			7.9		1.0		0.5		0.4
Tanzania	2006	13.4	120.0	12.7	0	36.4	0	0.2	13.4	40.7
Thailand	2006	74.7	28.2	10.0	2.8	18.3	18.7	21.9	65.9	22.6
Togo	2006	14.0	80.0	12.0	0	1.3	0	0	14.0	40.4
Tonga	2006			17.0		10.1		1.1		25.9
Trinidad and Tobago	2006	100	55.7	7.8	1.6	50.8	0	0.3	95.1	24.7
Tunisia	2006	57.6	57.9	26.8	0	13.9	0	0	57.6	48.8
Turkey	2006	50.2	28.4	9.6	3.6	24.4	0.1	0.3	28.7	10.3
Uganda	2006	15.8	73.4	12.7	0	36.4	0	0.2	15.8	40.8
Ukraine	2006			6.8		31.7		3.9		6.4
United Arab Emirates	2006	100	14.7	5.0	0.9	5.9	0	0.9	0.7	0.5
United States	2006	100.0	3.5	3.5	45.6	45.6	8.2	8.2	2.8	2.8
Uruguay	2006	100	31.6	10.6	0	15.0	0	0	98.2	36.0
Uzbekistan	2006			15.6		1.3		4.4		33.9
Vanuatu	2006			16.3		17.1		1.6		31.8
Viet Nam	2006	100	11.4	16.8	14.3	32.6	0.0	0	27.4	40.7
Yemen	2006			7.1		1.1		2.8		4.3
Zambia	2005	16.7	106.4	13.9	0	18.7	0	0	16.7	33.2
Zimbabwe		21.0	91.9		1.7		0.5		14.7	

Duties > 3 * AVG		Concessions not yet implemented in 2006	Maximum duty		Number of distinct duty rates		Coefficient of variation		Number of MFN applied tariff lines	Country/Territory
Bound	MFN applied		Bound	MFN applied	Bound	MFN applied	Bound	MFN applied		
Share of HS 6 digit subhdgs in per cent										
12	13	14	15	16	17	18	19	20	21	22
0.0	3.0	0	80	65	19	15	51	109	11,021	Philippines
0.7	0.5	0.9	200	223	15	76	104	145	7,163	Qatar
5.0	1.0	0	333	315	66	94	110	79	10,342	Romania
	1.5			227		1776		88	11,226	Russian Federation
0	0	0	100	30	14	14	32	53	6,059	Rwanda
0.1	2.5	0	250	156	22	36	25	111	6,303	Saint Kitts and Nevis
0.2	7.9	0	250	95	36	19	46	123	6,332	Saint Lucia
0.2	5.8	0	250	40	37	30	46	94	6,331	Saint Vincent and the Grenadines
0.3	0.2	6.9	> 1000	853	109	92	269	326	7,163	Saudi Arabia
0	0	0	30	20	2	4	2	57	5,659	Senegal
0	0	0	80	30	6	23	13	68	5,597	Sierra Leone
0.5	0.0	0	> 1000	125	59	7	496	4,303	10,688	Singapore
0.2	0	0	684	20	84	5	28	43	5,292	Solomon Islands
3.1	9.2	0	597	> 1000	57	237	133	199	6,664	South Africa
0.0	0.6	0	251	250	53	98	65	114	6,411	Sri Lanka
	0			40		11		74	5,462	Sudan
0		0	44		17		50			Suriname
3.1	9.4	0	597	504	57	237	133	169	6,664	Swaziland
5.0	3.8	0	> 1000	> 1000	6614	6838	344	401	8,285	Switzerland
5.3	5.5	2.8	649	580	243	321	257	239	10,916	Chinese Taipei
	0.3			384		181		98	10,613	Tajikistan
0	0.5	0	120	100	1	20	0	92	5,425	Tanzania
1.0	3.1	0	333	283	1073	1265	66	131	5,505	Thailand
0	0	0	80	20	1	4	0	57	5,659	Togo
	0.4			> 1000		77		195	5,401	Tonga
0	7.5	0	156	45	16	38	37	129	6,440	Trinidad and Tobago
1.1	4.1	0	200	154	42	16	67	97	16,441	Tunisia
2.9	7.6	0	225	225	310	211	120	225	12,307	Turkey
0	0.5	0	80	100	5	20	18	92	5,425	Uganda
	3.2			581		914		267	11,252	Ukraine
0.7	0.5	0.9	200	200	10	76	111	122	7,163	United Arab Emirates
7.4	7.5	0.0	350	350	1291	1294	296	266	11,014	United States
0	0.1	0	55	55	18	16	24	77	11,025	Uruguay
	0.3			183		658		75	10,610	Uzbekistan
	1.1			> 1000		124		264	5,268	Vanuatu
3.8	0.8	100.0	200	150	63	17	116	121	10,689	Viet Nam
	4.3			25		175		63	6,203	Yemen
0	0	0	125	25	7	4	33	72	6,203	Zambia
0		0	150		46		78			Zimbabwe

## Agricultural products

Country/Territory	Year of MFN applied tariff	Simple average		Duty-free		Non ad valorem duties		Duties > 15 %	
		Bound	MFN applied	Bound	MFN applied	Bound	MFN applied	Bound	MFN applied
		Share of HS 6 digit subheadings in per cent							
1	2	4	5	6	7	8	9	10	11
Afghanistan	2006		5.5		1.2		5.6		8.0
Albania	2006	9.4	7.9	10.9	9.5	0	0.9	15.5	0
Algeria	2006		23.0		0.2		0		68.1
Angola	2006	52.8	9.6	0	0	0	0	94.7	7.4
Antigua and Barbuda	2006	105.0	15.0	0	26.1	0	0	100.0	40.8
Argentina	2006	32.6	10.1	0.1	6.4	0	0	95.8	14.6
Armenia	2006	14.7	7.9	1.2	32.0	0	2.9	0	1.9
Australia	2006	3.4	1.2	32.5	77.6	1.6	1.1	3.6	0.5
Azerbaijan	2005		14.3		0.7		5.6		4.1
Bahamas	2006		24.1		20.2		0.1		70.7
Bahrain	2006	38.9	7.2	0	20.5	0	2.9	100.0	3.5
Bangladesh	2006	188.5	17.3	0	11.5	0	0.6	98.0	55.2
Barbados	2006	111.2	30.0	0	11.8	0	3.1	100.0	47.1
Belize	2006	101.4	20.7	0	12.9	0	3.6	100.0	46.6
Benin	2006	61.8	14.3	0	0	0	0	98.2	56.5
Bermuda	2005		14.2		16.5		3.0		18.9
Bhutan	2005		41.3		0		0		96.6
Bolivarian Rep. of Venezuela	2006	55.6	15.0	0	0	0	0	99.1	40.8
Bolivia	2006	40.0	9.8	0	0	0	0	100.0	0
Bosnia and Herzegovina	2006		13.8		36.1		21.7		20.0
Botswana	2006	38.4	9.3	22.4	44.8	0	15.1	71.6	24.2
Brazil	2006	35.5	10.2	2.9	6.3	0	0	95.6	15.0
Brunei Darussalam	2006	30.5	5.2	0	94.9	2.3	4.6	96.5	2.4
Bulgaria	2006	42.4	19.9	5.3	16.9	14.9	9.8	67.5	47.9
Burkina Faso	2006	98.1	14.3	0	0	0	0	98.3	56.5
Burundi	2006	95.1	10.5	3.1	0	0	0.1	96.0	20.7
Cambodia	2006	28.1	18.1	0	5.1	0	0	72.1	35.1
Cameroon	2005	80.0	22.1	0	0.7	0	0	100.0	67.9
Canada	2006	16.9	17.3	49.6	57.8	19.2	13.6	10.0	9.9
Cape Verde	2005		11.7		32.2		0		35.7
Central African Republic	2005	30.0	22.1	0	0.7	0	0	100.0	67.9
Chad	2005	80.0	22.1	0	0.7	0	0	100.0	67.9
Chile	2006	26.0	6.0	0	0.6	0	0	100.0	0
China	2006	15.8	15.7	5.8	6.0	0	0.3	35.9	35.4
Colombia	2006	91.9	16.6	0	0	0	0	99.9	41.6
Comoros	2006		26.2		0.1		0.2		74.7
Congo	2006	30.0	22.6	0	0	0	0	100.0	69.8
Costa Rica	2005	42.5	12.3	0	24.8	0	0	89.0	8.7
Cote d'Ivoire	2006	14.9	14.3	0.1	0	0	0	1.0	56.5
Croatia	2006	12.0	11.0	16.4	26.2	13.8	13.9	27.5	26.3
Cuba	2006	37.0	10.8	4.6	9.0	0	0	92.5	17.5
Democratic Republic of the Congo	2006	98.2	12.8	0	0	0	0.3	99.7	37.6
Djibouti	2005	48.4	21.7	0	0	0	0	99.7	74.3
Dominica	2006	112.2	20.4	0	25.8	0	0	100.0	44.8
Dominican Republic	2006	39.6	13.1	0	17.8	0	0	98.8	50.3
Ecuador	2006	25.6	14.6	0	2.4	0	0	85.4	39.6
Egypt	2005	96.1	66.6	0	2.9	1.3	1.3	66.6	31.0
El Salvador	2005	42.1	11.5	0	25.0	0	0	100.0	11.3
Equatorial Guinea	2005		22.1		0.7		0		67.9
Eritrea	2006		10.0		0		0.3		23.6
Ethiopia	2006		17.3		0		0.3		44.7
European Communities	2006	15.4	15.1	32.5	31.1	32.0	31.0	29.5	28.6
Fiji	2006	48.9	25.7	0	3.0	2.2	3.9	100.0	16.3
FYR of Macedonia	2006	13.4	13.7	35.0	32.9	9.2	9.4	31.5	32.2
Gabon	2005	60.0	22.1	0	0.7	0	0	100.0	67.9
Gambia		103.5		0		0		100.0	



## Agricultural products

Duties > 3 * AVG		Concessions not yet implemented in 2006	Maximum duty		Number of distinct duty rates		Coefficient of variation		Number of MFN applied tariff lines	Country/Territory
Bound	MFN applied		Bound	MFN applied	Bound	MFN applied	Bound	MFN applied		
12	13	14	15	16	17	18	19	20	21	22
	0.7			20		46		75	708	Afghanistan
0	0	1.9	20	15	6	15	58	54	2,093	Albania
	0			30		4		48	808	Algeria
0	5.0	0	55	30	3	6	18	73	726	Angola
0	0.3	0	220	45	9	10	16	90	1,078	Antigua and Barbuda
0	0	0	35	20	13	12	22	52	963	Argentina
0	1.2	0	15	> 1000	5	31	12	427	701	Armenia
7.3	22.2	0	52	26	36	13	154	203	774	Australia
	2.0			140		201		86	2,175	Azerbaijan
	0.4			210		19		70	978	Bahamas
2.2	3.5	0	200	100	3	38	63	242	1,154	Bahrain
0	0	0	200	25	9	8	24	50	1,005	Bangladesh
0	9.9	0	223	216	14	62	23	129	1,146	Barbados
0	3.2	0	110	110	3	46	4	99	1,058	Belize
0	0	0	100	20	7	3	20	47	810	Benin
	2.5			986		28		417	707	Bermuda
	0			100		5		41	715	Bhutan
0	0	0	135	20	40	4	61	35	943	Bolivarian Rep. of Venezuela
0	0	0	40	10	2	2	1	10	925	Bolivia
	11.9			234		850		135	2,313	Bosnia and Herzegovina
2.7	8.1	0	597	96	51	166	149	130	880	Botswana
0	0.2	0	55	35	21	13	31	55	963	Brazil
1.1	2.4	0	> 1000	> 1000	32	98	264	736	1,216	Brunei Darussalam
2.1	4.0	0	299	177	580	449	70	76	2,142	Bulgaria
0	0	0	100	20	6	3	13	47	810	Burkina Faso
0	0	0	100	30	5	6	23	95	781	Burundi
0	0	0.6	60	35	13	4	43	72	1,216	Cambodia
0	0	0	80	30	1	5	0	43	871	Cameroon
6.2	6.5	0	680	681	411	348	289	289	1,237	Canada
	5.2			50		8		113	776	Cape Verde
0	0	0	30	30	1	5	0	43	871	Central African Republic
0	0	0	80	30	1	5	0	43	871	Chad
0.6	0	0	98	6	3	2	22	10	1,058	Chile
3.1	3.0	0.4	65	65	36	46	73	74	1,092	China
0	3.3	0	227	80	47	9	38	71	943	Colombia
	0.2			150		10		38	730	Comoros
0	0	0	30	30	1	4	0	41	861	Congo
1.0	6.8	0	233	150	14	13	63	141	928	Costa Rica
0.9	0	0	64	20	8	3	38	47	810	Cote d'Ivoire
4.4	8.3	0.6	98	100	262	665	94	86	2,532	Croatia
0	0	0	40	30	8	11	28	83	766	Cuba
0	0	0	100	20	3	5	13	45	749	Democratic Republic of the Congo
3.7	0	0	450	33	10	3	98	44	738	Djibouti
0	4.0	0	150	150	3	18	20	130	1,057	Dominica
0	2.8	0	99	40	12	8	27	71	1,025	Dominican Republic
0.7	0	0	86	20	16	5	42	39	929	Ecuador
2.3	2.1	0	> 1000	> 1000	29	22	452	580	770	Egypt
1.2	7.0	0	164	40	13	8	48	89	929	El Salvador
	0			30		5		43	871	Equatorial Guinea
	0			25		5		91	683	Eritrea
	0			35		7		59	728	Ethiopia
9.4	8.6	0	264	229	1088	1661	135	120	3,138	European Communities
1.7	3.1	0	> 1000	> 1000	31	63	157	369	778	Fiji
8.0	7.8	3.7	75	75	327	327	94	90	2,146	FYR of Macedonia
0	0	0	60	30	1	5	0	43	871	Gabon
0	0	0	110		6		21			Gambia

## Agricultural products

Country/Territory	Year of MFN applied tariff	Simple average		Duty-free		Non ad valorem duties		Duties > 15 %	
		Bound	MFN applied	Bound	MFN applied	Bound	MFN applied	Bound	MFN applied
		Share of HS 6 digit subheadings in per cent							
1	2	4	5	6	7	8	9	10	11
Georgia	2006	13.4	11.5	8.3	9.5	2.5	0	13.4	11.4
Ghana		97.1		0		0		100.0	
Grenada	2006	101.0	16.9	2.1	12.3	0	0	97.9	43.8
Guatemala	2005	51.3	9.7	0	25.0	0	0	98.0	4.4
Guinea	2005	39.7	14.6	0	0.1	0	1.9	98.3	58.0
Guinea-Bissau	2006	40.0	14.3	0	0	0	0	100.0	56.5
Guyana	2006	100.0	21.1	0	10.9	0	0	100.0	47.3
Haiti	2006	21.3	5.7	16.8	39.2	8.8	0.7	64.9	0
Honduras	2005	32.0	9.9	0	23.8	0	0	94.6	2.3
Hong Kong, China	2006	0	0	100.0	100.0	0	0	0	0
Iceland	2006	109.2	42.4	26.0	66.4	23.1	17.0	61.6	29.5
India	2005	114.2	37.6	0	2.5	0.3	0.3	98.5	93.1
Indonesia	2006	47.0	8.2	0	13.3	0	1.3	99.2	3.9
Israel	2006	73.3	17.1	3.1	41.9	0.2	20.1	75.3	26.4
Jamaica	2006	97.1	17.2	1.9	44.0	0.3	0.1	97.0	46.1
Japan	2006	28.4	24.3	34.6	35.9	15.3	13.8	24.6	23.2
Jordan	2006	23.8	18.1	1.1	29.5	0.8	0.8	54.4	48.6
Kenya	2006	100.0	19.0	0	17.0	0	1.2	100.0	64.9
Kiribati	2006		24.9		30.0		6.1		63.0
Korea, Republic of	2006	59.3	47.8	2.3	2.3	3.4	2.7	72.5	49.8
Kuwait	2006	100.0	5.2	0	20.5	0	5.1	100.0	1.3
Kyrgyz Republic	2006	13.0	7.8	1.2	27.7	2.3	2.0	22.7	1.4
Lao People's Democratic Republic	2005		19.5		0		0.7		51.2
Lebanon	2005		19.8		20.1		9.8		24.3
Lesotho	2006	200.0	9.0	0	44.8	0	15.1	100.0	24.0
Libyan Arab Jamahiriya	2006		0		100.0		0		0
Macao, China	2006	0	0	100.0	100.0	0	0	0	0
Madagascar	2006	30.0	14.7	0	2.5	0	0	100.0	59.2
Malawi	2006	121.3	14.7	0	11.9	0	0	100.0	39.7
Malaysia	2006	79.7	12.3	13.5	70.0	20.4	4.8	27.3	8.5
Maldives	2006	48.0	18.4	0	0.4	0	0.1	100.0	28.6
Mali	2006	59.2	14.3	0	0	0	0	98.3	56.5
Mauritania	2006	37.7	12.4	0	8.9	0	0.5	98.3	48.9
Mauritius	2006	119.6	7.1	0	66.0	0	0.1	100.0	14.4
Mexico	2006	43.7	18.2	0.6	9.0	6.6	4.7	94.7	43.3
Micronesia, Federated States of	2006		4.6		1.6		0		4.8
Moldova	2006	13.4	11.6	3.0	15.8	8.3	2.9	18.6	14.2
Mongolia	2006	18.9	5.0	0.7	0.7	0	0.4	74.1	0
Montenegro	2006		10.8		25.1		8.0		29.3
Morocco	2006	54.5	46.2	0	0	0	0	99.9	77.8
Mozambique	2006	100.0	16.4	0	0.6	0	0	100.0	58.3
Myanmar	2006	102.2	8.7	0.6	7.6	0.6	0	85.7	3.9
Namibia	2006	40.8	9.2	23.0	44.8	0	15.1	71.0	24.3
Nepal	2005	41.4	14.9	0	1.7	0	1.6	96.5	17.9
New Zealand	2006	5.7	1.7	55.7	71.9	0.2	0.2	12.4	0
Nicaragua	2005	43.5	10.6	0	23.6	0	0	100.0	5.1
Niger	2006	83.1	14.3	0	0	0	0	98.3	56.5
Nigeria	2006	150.0	15.6	0	0	0	0	100.0	58.8
Norway	2006	137.6	61.1	29.0	47.3	65.4	49.5	47.8	39.0
Oman	2006	28.0	8.7	0	20.5	0	2.9	11.3	3.5
Pakistan	2006	95.6	16.3	0	0	0	5.0	92.8	38.8
Palau	2005		2.7		65.4		0		1.2
Panama	2006	27.7	13.6	0.4	23.4	0	0	79.9	9.2
Papua New Guinea	2006	48.3	16.7	0	48.4	6.0	5.2	79.9	36.5
Paraguay	2006	33.2	9.8	0	7.8	0	0	93.7	13.5
Peru	2006	30.8	13.6	0	5.0	0	0	100.0	37.9

## Agricultural products

Duties > 3 * AVG		Concessions not yet implemented in 2006	Maximum duty		Number of distinct duty rates		Coefficient of variation		Number of MFN applied tariff lines	Country/Territory
Bound	MFN applied		Bound	MFN applied	Bound	MFN applied	Bound	MFN applied		
Share of HS 6 digit subhdgs in per cent										
12	13	14	15	16	17	18	19	20	21	22
0.6	0	0	496	30	42	15	183	49	2,065	Georgia
0		0	99		3		10			Ghana
0	0	0	200	40	7	10	31	83	1,026	Grenada
4.0	1.6	0	257	40	21	11	81	73	928	Guatemala
0	0	0	75	20	6	18	14	45	808	Guinea
0	0	0	40	20	1	3	0	47	810	Guinea-Bissau
0	3.9	0	100	100	1	10	0	99	1,052	Guyana
0.3	0	0	70	15	105	11	72	102	722	Haiti
0	2.2	0	50	55	11	11	23	80	928	Honduras
0	0	0	0	0	1	1	0	0	952	Hong Kong, China
12.0	10.6	0	576	> 1000	406	331	130	272	1,762	Iceland
0	1.3	0	300	182	19	20	46	80	1,490	India
3.3	2.5	0	210	170	13	35	51	272	1,244	Indonesia
2.8	7.8	0	560	284	121	344	91	163	1,254	Israel
0	1.4	0	100	100	6	16	17	102	1,235	Jamaica
7.5	5.7	0	958	958	342	374	261	274	1,655	Japan
3.6	2.7	22.1	200	180	22	26	135	146	868	Jordan
0	1.7	0	100	100	1	15	0	69	729	Kenya
	3.0			483			66	165	705	Kiribati
7.3	7.6	0	887	887	156	119	218	259	1,537	Korea, Republic of
0	1.3	0	100	100	1	55	0	229	1,154	Kuwait
0.6	0.9	0	222	223	57	156	80	98	2,284	Kyrgyz Republic
	0			40			15	69	1,216	Lao People's Democratic Republic
	11.0			796			97	245	779	Lebanon
0	7.6	0	200	96	1	166	0	129	880	Lesotho
	0			0			1	0	691	Libyan Arab Jamahiriya
0	0	0	0	0	1	1	0	0	909	Macao, China
0	0	0	30	20	1	4	0	46	854	Madagascar
0	0	0	125	25	6	4	14	62	757	Malawi
9.3	4.5	0	> 1000	> 1000	333	116	267	432	1,564	Malaysia
6.7	0.1	0	300	145	2	8	141	45	1,183	Maldives
0	0	0	75	20	6	3	14	47	810	Mali
0	0	0	75	20	7	10	45	63	796	Mauritania
0	14.4	0	122	42	3	6	11	142	797	Mauritius
4.4	3.2	0	254	373	102	76	87	133	1,194	Mexico
	4.8			50			6	143	693	Micronesia, Federated States of
0.9	0.9	0	95	96	72	177	52	72	2,189	Moldova
0.3	0	0	75	15	10	6	26	20	692	Mongolia
	5.9			83			325	87	2,164	Montenegro
8.5	3.5	0	289	329	40	38	96	100	2,479	Morocco
0	0	0	100	25	1	4	0	65	748	Mozambique
3.4	3.2	0	550	40	29	12	92	98	1,216	Myanmar
1.6	8.0	0	597	87	52	166	142	128	880	Namibia
0.9	1.4	0	200	184	12	25	53	120	714	Nepal
9.3	16.5	0	35	7	65	8	113	138	1,025	New Zealand
0.6	3.6	0	200	170	6	13	46	112	928	Nicaragua
0	0	0	200	20	7	3	76	47	810	Niger
0	3.8	0	150	50	1	4	0	62	724	Nigeria
7.6	11.6	0	> 1000	> 1000	744	776	124	175	1,368	Norway
7.2	3.5	0	200	714	10	38	155	418	1,154	Oman
0	2.5	0	200	119	11	46	22	94	803	Pakistan
	1.2			150			3	578	706	Palau
1.5	4.1	4.5	260	272	30	31	71	137	1,414	Panama
2.4	2.6	0.6	343	510	51	62	77	227	829	Papua New Guinea
0	0.6	0	35	30	6	13	18	56	963	Paraguay
0	0	0	68	20	2	4	21	46	935	Peru

## Agricultural products

Country/Territory	Year of MFN applied tariff	Simple average		Duty-free		Non ad valorem duties		Duties > 15 %	
		Bound	MFN applied	Bound	MFN applied	Bound	MFN applied	Bound	MFN applied
		Share of HS 6 digit subheadings in per cent							
1	2	4	5	6	7	8	9	10	11
Philippines	2006	34.7	9.6	0	0.2	0	0	90.0	12.8
Qatar	2006	25.7	7.6	0	20.5	0	2.9	23.2	3.5
Romania	2005	98.4	22.9	0.1	14.0	0	0	97.0	61.9
Russian Federation	2005		13.5		2.1		25.6		17.3
Rwanda	2006	74.3	14.6	3.2	0	0	0	94.8	27.2
Saint Kitts and Nevis	2006	108.6	13.3	0	27.8	0	2.0	99.3	31.9
Saint Lucia	2006	114.6	14.8	0	30.7	0	0	100.0	38.4
Saint Vincent and the Grenadines	2006	114.6	15.6	0	11.9	0	1.6	100.0	37.6
Saudi Arabia	2006	21.4	7.8	0.1	20.5	8.7	5.1	5.0	1.3
Senegal	2006	29.8	14.3	0	0	0	0	99.0	56.5
Sierra Leone	2006	40.3	16.4	0	0.6	0	0.2	100.0	66.5
Singapore	2006	27.6	0.2	3.5	99.8	3.7	0.2	3.7	0.2
Solomon Islands	2006	76.3	17.5	0	3.2	3.4	0	86.0	84.0
South Africa	2006	40.8	9.0	23.0	44.8	0	15.1	71.0	24.0
Sri Lanka	2006	50.1	23.8	0	4.1	2.5	5.3	99.6	67.2
Sudan	2006		30.6		2.1		0.3		84.1
Suriname		19.9		0.1		0		99.6	
Swaziland	2006	40.8	9.3	23.0	44.8	0	15.1	71.0	24.2
Switzerland	2006	57.2	43.8	22.6	27.0	77.4	73.0	43.9	32.8
Chinese Taipei	2006	18.3	17.5	27.5	25.3	6.9	6.5	34.9	37.5
Tajikistan	2006		11.3		1.0		3.5		2.7
Tanzania	2006	120.0	19.0	0	17.0	0	1.2	100.0	64.9
Thailand	2006	40.7	22.1	1.5	3.7	44.3	51.5	91.4	59.8
Togo	2006	80.0	14.3	0	0	0	0	100.0	56.5
Tonga	2006		25.3		15.7		8.1		20.9
Trinidad and Tobago	2006	90.2	15.8	6.3	43.3	0	2.2	89.6	42.3
Tunisia	2006	116.3	65.1	0	5.6	0	0	100.0	85.7
Turkey	2006	60.1	42.0	0.4	17.2	0	0.4	86.4	60.2
Uganda	2006	77.7	19.0	0	17.0	0	1.2	100.0	64.9
Ukraine	2006		22.3		15.9		28.8		41.0
United Arab Emirates	2006	25.4	6.5	0	20.5	0	2.9	5.6	3.5
United States	2006	5.2	5.3	34.6	32.9	39.9	39.9	5.5	5.9
Uruguay	2006	33.9	10.0	0	8.1	0	0	96.2	15.1
Uzbekistan	2006		18.6		0.2		10.3		44.0
Vanuatu	2006		33.2		21.8		9.6		51.9
Viet Nam	2006	18.5	24.2	8.8	13.0	0	0	45.2	58.9
Yemen	2006		10.2		0.7		9.5		16.4
Zambia	2005	123.3	18.8	0	1.9	0	0	100.0	58.6
Zimbabwe		139.6		1.3		2.7		95.4	

## Agricultural products

Duties > 3 * AVG		Concessions not yet implemented in 2006	Maximum duty		Number of distinct duty rates		Coefficient of variation		Number of MFN applied tariff lines	Country/Territory
Bound	MFN applied		Bound	MFN applied	Bound	MFN applied	Bound	MFN applied		
Share of HS 6 digit subhdgs in per cent										
12	13	14	15	16	17	18	19	20	21	22
0	9.6	0	80	65	17	14	34	117	1,240	Philippines
5.5	3.5	0	200	223	10	39	164	257	1,154	Qatar
3.4	3.1	0	333	315	60	50	75	75	2,138	Romania
	3.1			227		915		100	2,371	Russian Federation
0	0	0	80	30	7	3	27	72	829	Rwanda
0	13.8	0	250	156	16	28	27	108	1,025	Saint Kitts and Nevis
0	1.4	0	250	45	14	15	22	96	1,053	Saint Lucia
0	0	0	250	40	15	24	22	89	1,025	Saint Vincent and the Grenadines
1.5	1.3	3.9	> 1000	853	105	55	365	524	1,154	Saudi Arabia
0	0	0	30	20	2	3	5	47	810	Senegal
0	0	0	80	30	3	10	12	48	799	Sierra Leone
3.3	0.2	0	> 1000	125	58	7	356	1,449	1,216	Singapore
1.5	0	0	684	20	33	4	64	35	741	Solomon Islands
1.6	7.6	0	597	77	52	166	142	128	880	South Africa
0.0	1.1	0	251	250	32	64	16	95	896	Sri Lanka
	0			40		10		43	772	Sudan
0		0	20		6		6			Suriname
1.6	8.1	0	597	96	52	166	142	130	880	Swaziland
9.2	9.6	0	> 1000	> 1000	1546	1723	163	208	2,035	Switzerland
4.4	3.5	15.9	649	580	164	226	225	203	1,935	Chinese Taipei
	2.2			384		179		120	2,161	Tajikistan
0	1.7	0	120	100	1	15	0	69	729	Tanzania
3.9	0.7	0	333	283	373	406	82	87	768	Thailand
0	0	0	80	20	1	3	0	47	810	Togo
	2.7			> 1000		72		309	726	Tonga
0	0	0	156	40	10	34	33	97	1,055	Trinidad and Tobago
0	0	0	200	154	27	15	35	65	3,351	Tunisia
4.6	10.7	0	225	225	129	138	80	111	2,305	Turkey
0	1.7	0	80	100	5	15	11	69	729	Uganda
	7.6			581		851		170	2,211	Ukraine
5.6	3.5	0	200	200	2	39	168	237	1,154	United Arab Emirates
5.3	5.7	0	350	350	797	804	310	292	1,619	United States
0	0.7	0	55	55	14	14	23	58	1,406	Uruguay
	1.0			183		359		66	2,155	Uzbekistan
	3.6			> 1000		92		310	714	Vanuatu
2.0	2.6	100.0	135	100	31	11	91	87	1,216	Viet Nam
	0			25		89		71	895	Yemen
0	0	0	125	25	4	4	9	44	803	Zambia
0		0	150		25		28			Zimbabwe

## Non-agricultural products

Country/Territory	Year of MFN applied tariff	Binding coverage	Simple average		Duty-free		Non ad valorem duties		Duties > 15 %	
			Bound	MFN applied	Bound	MFN applied	Bound	MFN applied	Bound	MFN applied
		in %			Share of HS 6 digit subheadings in per cent					
1	2	3	4	5	6	7	8	9	10	11
Afghanistan	2006			5.7		0.4		0.1		2.4
Albania	2006	100	6.6	5.4	30.8	28.5	0	0	15.9	0
Algeria	2006			18.1		1.5		0		37.4
Angola	2006	100	60.1	6.8	0	0.0	0	0.9	100.0	9.9
Antigua and Barbuda	2006	97.6	51.4	8.9	0	8.3	0	0	97.6	21.6
Argentina	2006	100	31.8	12.6	0	14.1	0	13.9	98.1	39.9
Armenia	2006	100	7.5	2.3	41.6	77.4	0	0	0	0
Australia	2006	96.5	11.0	3.9	19.1	45.6	0.1	0.1	14.9	4.8
Azerbaijan	2005			8.8		1.4		0.4		0.2
Bahamas	2006			31.2		6.0		0.0		90.3
Bahrain	2006	68.5	33.4	4.8	3.2	3.7	0	0.6	65.2	0
Bangladesh	2006	2.9	33.8	14.9	0.0	6.7	0	0.1	2.5	37.6
Barbados	2006	97.6	72.9	11.0	0	3.8	0	0.0	97.6	22.0
Belize	2006	97.7	51.5	9.3	0	9.1	0	0.0	97.7	21.6
Benin	2006	30.1	11.4	11.6	0.7	1.5	0	0	5.4	38.0
Bermuda	2005			18.9		3.0		0.1		75.1
Bhutan	2005			19.2		4.1		0		58.3
Bolivarian Rep. of Venezuela	2006	100	33.9	12.7	0	0.8	0	0	99.1	26.0
Bolivia	2006	100	40.0	8.1	0	6.4	0	0	100.0	0
Bosnia and Herzegovina	2006			6.2		26.9		0.1		0.1
Botswana	2006	96.1	15.7	7.8	13.6	58.8	0	0.4	34.7	20.7
Brazil	2006	100	30.8	12.6	0.7	5.7	0	0	96.5	40.1
Brunei Darussalam	2006	95.0	24.5	3.0	0	77.6	0	0.1	95.0	11.4
Bulgaria	2006	100	23.0	9.0	6.6	13.5	0	0.0	55.9	18.0
Burkina Faso	2006	29.9	13.1	11.6	0.7	1.5	0	0	5.2	38.0
Burundi	2006	9.9	26.6	13.1	0.4	0.1	0	0	6.7	20.3
Cambodia	2006	100	17.7	13.7	1.1	5.6	0	0	40.3	16.9
Cameroon	2005	0.1	50.0	17.4	0	1.3	0	0	0.1	46.0
Canada	2006	99.7	5.3	3.7	36.4	56.5	0.3	0.1	7.2	7.0
Cape Verde	2005			10.2		45.5		0		30.0
Central African Republic	2005	56.8	37.9	17.4	0	1.3	0	0	56.8	46.0
Chad	2005	0.2	75.0	17.4	0	1.3	0	0	0.2	46.0
Chile	2006	100	25.0	6.0	0.0	0.3	0	0	100.0	0
China	2006	100	9.1	9.0	6.8	7.3	0	0.4	13.5	13.0
Colombia	2006	100	35.4	11.8	0	2.0	0	0	100.0	26.1
Comoros	2006			29.3		0.9		0.0		97.4
Congo	2006	3.3	14.7	17.7	0	.	0	0	0.9	45.5
Costa Rica	2005	100	42.9	4.9	2.9	55.1	0	0	96.5	0
Cote d'Ivoire	2006	22.9	8.6	11.6	0.7	1.5	0	0	2.8	38.0
Croatia	2006	100	5.5	4.0	28.5	53.0	0	0.0	0.3	0.3
Cuba	2006	20.3	9.4	10.8	1.7	5.4	0	0	2.0	8.6
Democratic Republic of the Congo	2006	100	95.9	11.9	0	.	0	0.3	98.9	34.8
Djibouti	2005	100	39.9	29.1	0.0	.	0	0	99.6	90.6
Dominica	2006	94.0	50.0	8.3	0	23.4	0	0	94.0	20.7
Dominican Republic	2006	100	34.2	7.8	0	13.5	0	0.0	91.1	23.8
Ecuador	2006	100	21.2	11.3	0	5.8	0	0	69.6	26.2
Egypt	2005	99.2	27.7	12.2	2.8	5.1	0	0	71.7	26.0
El Salvador	2005	100	35.7	5.0	3.2	53.8	0	0	96.8	1.2
Equatorial Guinea	2005			17.4		1.3		0		46.0
Eritrea	2006			7.6		0.0		0.3		16.6
Ethiopia	2006			16.7		3.8		0.1		46.8
European Communities	2006	100	3.9	3.9	28.4	28.6	0.6	0.6	0.9	0.9
Fiji	2006	45.0	40.0	7.8	0	11.2	0	1.2	45.0	15.3
FYR of Macedonia	2006	100	6.3	7.4	38.6	30.7	0.1	0.1	8.7	12.7
Gabon	2005	100	15.5	17.4	0	1.3	0	0	1.2	46.0
Gambia			56.1		0		0		0.5	

## Non-agricultural products

Duties > 3 * AVG		Concessions not yet implemented in 2006	Maximum duty		Number of distinct duty rates		Coefficient of variation		Number of MFN applied tariff lines	Country/Territory
Bound	MFN applied		Bound	MFN applied	Bound	MFN applied	Bound	MFN applied		
Share of HS 6 digit subhdgs in per cent										
12	13	14	15	16	17	18	19	20	21	22
10.5	0.2			25		14		59	4,668	Afghanistan
	0	9.3	20	15	7	7	106	108	8,085	Albania
	0			30		4		57	5,263	Algeria
0	1.8	0	80	30	3	50	3	95	4,659	Angola
0.2	3.0	0	206	70	25	10	23	89	5,539	Antigua and Barbuda
0	0	0	35	35	10	702	23	84	8,827	Argentina
0	22.6	1.2	15	10	7	2	94	190	5,208	Armenia
6.8	4.8	0	55	251	53	16	105	194	5,351	Australia
	0.2			361		79		107	8,237	Azerbaijan
	0.3			100		24		38	5,063	Bahamas
0	0	4.6	100	5	3	39	30	20	6,009	Bahrain
0.0	0	0	125	25	12	10	58	58	5,632	Bangladesh
0.4	6.4	0	247	145	17	21	29	126	5,490	Barbados
0	4.4	0	110	50	3	17	12	99	5,402	Belize
1.4	0	0	50	20	11	4	90	58	4,849	Benin
	0.1			188		15		46	4,586	Bermuda
	0.1			100		7		53	4,539	Bhutan
0	0	0	40	35	18	6	14	60	5,986	Bolivarian Rep. of Venezuela
0	0	0	40	10	2	3	1	39	5,973	Bolivia
	0.0			62		12		77	8,507	Bosnia and Herzegovina
0.5	8.7	0	50	504	13	87	70	175	5,784	Botswana
0	0	0	35	35	19	13	26	64	8,830	Brazil
0	13.7	0	50	36	5	41	30	155	9,473	Brunei Darussalam
0	0	0.9	40	27	22	188	59	72	7,901	Bulgaria
1.2	0	0	100	20	11	4	141	58	4,849	Burkina Faso
1.4	0	0	100	30	10	6	114	71	4,775	Burundi
0	0	0.5	43	35	19	4	53	73	9,473	Cambodia
0	0	0	50	30	1	5	0	51	5,301	Cameroon
6.7	11.4	0	20	25	129	48	100	138	7,218	Canada
	6.3			320		12		132	4,810	Cape Verde
0	0	0	70	30	7	5	25	51	5,301	Central African Republic
0	0	0	75	30	1	5	0	51	5,301	Chad
0	0	0	25	6	5	2	2	7	6,845	Chile
1.4	1.6	0.7	50	50	52	102	70	72	6,533	China
0	0	0	104	35	5	6	9	57	6,056	Colombia
	0.0			113		12		15	4,505	Comoros
0	0	0	30	30	3	4	67	52	4,928	Congo
0	18.7	0	100	15	15	4	29	118	5,366	Costa Rica
0	0	0	25	20	12	4	67	58	4,849	Cote d'Ivoire
0.3	11.3	0	25	25	21	23	85	117	8,226	Croatia
0.6	0	0	62	30	27	13	78	64	4,739	Cuba
0	0	0	100	30	8	16	19	51	5,045	Democratic Republic of the Congo
0.0	0	0	230	33	9	3	13	27	4,380	Djibouti
0	3.4	0	50	165	1	15	0	143	5,422	Dominica
0	0	0	40	20	6	9	28	95	5,789	Dominican Republic
0	0.1	0	40	35	10	7	35	62	6,020	Ecuador
0.1	7.4	0.1	160	135	18	8	69	106	4,915	Egypt
0	1.2	0	80	30	8	8	30	121	5,346	El Salvador
	0			30		5		51	5,301	Equatorial Guinea
	16.6			25		16		110	4,586	Eritrea
	0			35		9		70	4,856	Ethiopia
7.4	7.3	0	26	26	124	123	105	93	11,048	European Communities
0	15.3	0	40	> 1000	1	205	0	271	5,172	Fiji
2.5	6.9	22.3	34	34	33	82	107	104	7,901	FYR of Macedonia
1.2	0	0	60	30	2	5	31	51	5,301	Gabon
0		0	80		4		36			Gambia

## Non-agricultural products

Country/Territory	Year of MFN applied tariff	Binding coverage	Simple average		Duty-free		Non ad valorem duties		Duties > 15 %	
			Bound	MFN applied	Bound	MFN applied	Bound	MFN applied	Bound	MFN applied
		in %			Share of HS 6 digit subheadings in per cent					
1	2	3	4	5	6	7	8	9	10	11
Georgia	2006	100.0	6.5	6.4	24.7	24.8	0	0.0	0.3	0.3
Ghana			34.7		0		0		1.2	
Grenada	2006	100	50.0	9.2	0	3.9	0	0	100.0	21.7
Guatemala	2005	100	40.8	5.0	0	54.4	0	0	95.8	0.4
Guinea	2005	29.6	10.0	11.5	0.7	1.9	0	0.7	4.9	37.1
Guinea-Bissau	2006	97.4	50.0	11.6	0	1.5	0	0	97.4	38.0
Guyana	2006	100	50.0	9.6	0	3.7	0	0	100.0	21.8
Haiti	2006	87.6	18.3	2.4	3.3	71.4	9.3	1.4	51.4	0
Honduras	2005	100	32.6	4.9	0	54.1	0	0	91.2	0
Hong Kong, China	2006	37.5	0	0	37.5	100.0	0	0	0	0
Iceland	2006	94.2	9.6	2.4	46.3	76.2	0.0	0	27.8	0.0
India	2005	69.8	34.9	16.4	3.2	2.4	6.1	6.0	66.2	10.7
Indonesia	2006	96.1	35.6	6.8	2.9	22.7	0	0.1	89.4	3.0
Israel	2006	71.5	11.1	4.9	9.4	58.8	6.7	2.3	12.9	1.3
Jamaica	2006	100	42.4	5.8	0.4	69.7	0	0.1	81.8	21.5
Japan	2006	99.6	2.7	2.8	58.2	55.1	1.8	2.1	0.7	0.8
Jordan	2006	100.0	15.2	10.4	7.3	50.6	0.0	0.0	46.7	34.7
Kenya	2006	1.6	54.1	11.7	0	39.4	0	0.1	1.6	37.1
Kiribati	2006			16.3		39.5		0.8		35.6
Korea, Republic of	2006	93.8	10.1	6.6	15.9	15.9	0.1	0.1	12.1	1.6
Kuwait	2006	100.0	100.0	4.8	0	3.7	0	0.6	100.0	0
Kyrgyz Republic	2006	99.9	6.7	4.3	23.2	50.1	0.2	0.0	0.0	0
Lao People's Democratic Republic	2005			8.2		.		0.1		7.6
Lebanon	2005			5.1		43.1		5.7		8.1
Lesotho	2006	100	60.0	7.8	0	58.8	0	0.4	100.0	20.7
Libyan Arab Jamahiriya	2006			0		100.0		0		0
Macao, China	2006	15.6	0	0	15.6	100.0	0	0	0	0
Madagascar	2006	18.9	25.3	13.1	0.0	1.8	0	0	16.3	38.1
Malawi	2006	20.7	42.4	13.3	0	8.2	0	0	20.7	36.3
Malaysia	2006	81.3	14.9	7.9	5.0	55.4	0.1	0.1	37.8	23.8
Maldives	2006	96.7	35.1	20.5	0	0.0	0	0.1	96.7	64.2
Mali	2006	31.6	14.2	11.6	0.7	1.5	0	0	6.9	38.0
Mauritania	2006	30.1	10.5	10.5	0.7	9.6	0	0.6	5.4	32.9
Mauritius	2006	5.3	19.1	3.0	3.7	86.0	0	3.2	1.6	6.7
Mexico	2006	100	34.9	13.3	0.3	15.2	0	0.0	99.2	24.3
Micronesia, Federated States of	2006			4.5		0.0		0		2.2
Moldova	2006	100	6.0	4.2	28.0	51.4	0	0.4	0.1	0.1
Mongolia	2006	100	17.3	4.4	1.7	12.0	0	0	78.5	0
Montenegro	2006			4.0		2.3		0.1		0.8
Morocco	2006	100	39.2	21.2	0.0	0.1	0	0	99.4	40.6
Mozambique	2006	0.4	6.6	11.4	0	2.4	0	0	0	31.5
Myanmar	2006	4.7	21.1	5.1	1.0	2.8	0	0	3.4	5.7
Namibia	2006	96.1	15.7	7.8	13.6	58.8	0	0.4	34.7	20.7
Nepal	2005	99.3	23.7	13.7	3.1	0.8	0	0.2	86.9	16.4
New Zealand	2006	99.9	10.4	3.2	46.4	62.1	2.2	0.5	33.5	6.0
Nicaragua	2005	100	41.5	4.9	0	54.9	0	0	99.9	0
Niger	2006	96.3	38.1	11.6	0.7	1.5	0	0	72.0	38.0
Nigeria	2006	6.9	48.5	11.4	0	12.5	0	0.0	6.9	38.1
Norway	2006	100	3.1	0.6	48.8	94.2	2.2	0.0	0.0	0.0
Oman	2006	100	11.6	4.8	7.6	3.7	0	0.6	2.2	0
Pakistan	2006	99.1	54.6	14.0	0	.	0	0.1	95.4	40.2
Palau	2005			3.0		3.7		0		0.3
Panama	2006	100.0	22.9	6.4	2.4	36.3	0	0	69.8	0.1
Papua New Guinea	2006	100	30.1	3.7	0	82.5	0.1	0.0	70.4	10.4
Paraguay	2006	100	33.6	10.0	0	19.5	0	0	95.4	34.0
Peru	2006	100	30.0	9.7	0	0.8	0	0	100.0	14.2



## Non-agricultural products

Duties > 3 * AVG		Concessions not yet implemented in 2006	Maximum duty		Number of distinct duty rates		Coefficient of variation		Number of MFN applied tariff lines	Country/Territory
Bound	MFN applied		Bound	MFN applied	Bound	MFN applied	Bound	MFN applied		
Share of HS 6 digit subhdgs in per cent										
12	13	14	15	16	17	18	19	20	21	22
0.3	0.3	0	20	20	12	12	84	83	8,326	Georgia
0		0	50		5		18			Ghana
0	3.4	0	50	40	1	9	0	84	5,282	Grenada
0	18.9	0	75	20	11	5	23	116	5,364	Guatemala
0.2	0	0	40	20	14	40	68	59	4,922	Guinea
0	0	0	50	20	2	4	0	58	4,849	Guinea-Bissau
0	3.7	0	70	70	2	13	1	94	5,387	Guyana
0	14.5	0	50	15	815	66	56	178	4,573	Haiti
0	18.8	0	35	15	15	4	22	116	5,335	Honduras
0	0	0	0	0	1	1	0	0	6,085	Hong Kong, China
8.7	20.0	0	175	20	39	8	134	182	6,409	Iceland
0.3	1.3	0	261	268	345	734	46	67	10,203	India
0	0.7	0	60	80	9	33	25	121	9,909	Indonesia
4.4	1.4	0	705	302	620	267	209	190	7,548	Israel
0	21.5	0	50	41	9	20	35	148	5,693	Jamaica
7.5	7.0	0.0	724	724	307	403	529	427	7,209	Japan
0.0	0.0	23.7	56	66	11	22	68	119	5,544	Jordan
0	0.3	0	62	55	4	10	28	95	4,696	Kenya
	12.3			100			75	118	4,618	Kiribati
3.5	1.6	2.1	54	50	43	51	76	60	9,724	Korea, Republic of
0	0	0	100	5	1	39	0	20	6,009	Kuwait
0	0.1	0	20	15	46	6	64	113	8,882	Kyrgyz Republic
	2.8			40			11	84	9,474	Lao People's Democratic Republic
	8.0			145			280	161	5,067	Lebanon
0	8.7	0	60	60	1	87	0	137	5,784	Lesotho
	0			0			1	0	4,533	Libyan Arab Jamahiriya
0	0	0	0	0	1	1	0	0	5,311	Macao, China
0	0	0	30	20	13	4	28	43	5,291	Madagascar
0	0.0	0	85	> 1000	9	7	16	275	4,839	Malawi
0.0	12.3	0	90	60	18	26	69	124	11,019	Malaysia
1.8	0.9	0	300	200	2	17	105	62	7,812	Maldives
2.9	0	0	60	20	11	4	106	58	4,849	Mali
0.0	0	0	50	20	12	59	70	68	5,105	Mauritania
1.6	12.8	0	65	219	2	416	180	285	5,688	Mauritius
0	0.4	0	50	50	10	23	11	69	10,710	Mexico
	2.2			25			4	70	4,546	Micronesia, Federated States of
0.1	12.5	0	20	20	12	70	78	130	8,442	Moldova
0	0	0	30	5	8	2	37	37	4,533	Mongolia
	2.5			30			22	99	8,076	Montenegro
0	0	0	45	50	11	8	11	76	15,240	Morocco
0	0	0	15	25	2	5	57	82	4,629	Mozambique
0.0	5.7	0	165	40	10	15	79	131	9,473	Myanmar
0.5	8.7	0	50	343	13	87	70	155	5,784	Namibia
0	0.7	3.3	60	80	10	25	34	73	4,633	Nepal
5.2	8.1	0	179	35	281	47	110	137	6,211	New Zealand
0	18.5	0	100	15	6	4	14	118	5,379	Nicaragua
0	0	0	50	20	11	4	50	58	4,849	Niger
0	1.2	0	80	50	6	7	21	77	4,704	Nigeria
12.1	5.8	0	452	452	166	18	268	1,212	5,833	Norway
0	0	2.7	20	5	8	39	51	20	6,009	Oman
0	0.7	0	100	90	13	26	33	73	5,533	Pakistan
	0.3			30			5	48	4,649	Palau
0.0	0.0	2.2	81	82	27	21	46	86	7,512	Panama
0.3	17.4	0	100	40	14	6	54	218	4,796	Papua New Guinea
0	0	0	35	28	6	18	23	90	8,830	Paraguay
0	0	0	30	20	1	4	0	60	6,060	Peru

## Non-agricultural products

Country/Territory	Year of MFN applied tariff	Binding coverage	Simple average		Duty-free		Non ad valorem duties		Duties > 15 %	
			Bound	MFN applied	Bound	MFN applied	Bound	MFN applied	Bound	MFN applied
		in %			Share of HS 6 digit subheadings in per cent					
1	2	3	4	5	6	7	8	9	10	11
Philippines	2006	61.8	23.4	5.8	3.0	3.1	0	0	50.6	1.5
Qatar	2006	100	14.5	4.8	1.1	3.7	0	0.6	17.9	0
Romania	2005	100	30.9	14.8	5.3	11.1	0	0	90.3	40.4
Russian Federation	2005			11.1		1.2		10.1		18.6
Rwanda	2006	100	91.9	19.4	0.6	6.9	0	0.2	97.3	40.4
Saint Kitts and Nevis	2006	97.6	70.8	8.6	0	24.8	0	0.1	97.6	20.6
Saint Lucia	2006	99.5	53.9	8.0	0	43.6	0	0	99.5	23.1
Saint Vincent and the Grenadines	2006	99.7	54.5	8.9	0	7.9	0	0.1	99.7	21.6
Saudi Arabia	2006	100	10.5	4.8	8.2	3.7	0.1	0.6	0.4	0
Senegal	2006	100	30.0	11.6	0	1.5	0	0	100.0	38.0
Sierra Leone	2006	100	48.5	13.1	0	0.4	0	0.3	100.0	42.3
Singapore	2006	64.5	6.3	0	17.7	100.0	0	0	0	0
Solomon Islands	2006	100	79.6	14.1	0	0.4	1.1	0	98.0	49.4
South Africa	2006	96.1	15.7	7.9	13.6	58.8	0	0.4	34.7	20.7
Sri Lanka	2006	28.3	19.6	9.2	0.2	13.7	0.3	0.6	13.3	13.9
Sudan	2006			18.5		7.2		0.0		47.0
Suriname			17.1		1.0		0.0		9.1	
Swaziland	2006	96.1	15.7	7.8	13.6	58.8	0	0.4	34.7	20.7
Switzerland	2006	99.7	2.6	2.1	17.3	18.7	82.5	81.3	1.3	1.0
Chinese Taipei	2006	100	4.8	4.7	31.3	32.0	0.2	0.2	1.7	2.0
Tajikistan	2006			7.4		1.0		0		0
Tanzania	2006	0.1	120.0	11.7	0	39.4	0	0.1	0.1	37.1
Thailand	2006	70.9	25.5	8.2	3.0	20.6	14.8	17.4	62.0	17.0
Togo	2006	0.8	80.0	11.6	0	1.5	0	0	0.8	38.0
Tonga	2006			15.8		9.2		0.0		26.7
Trinidad and Tobago	2006	100	50.5	6.6	0.9	51.9	0	0.0	96.0	22.0
Tunisia	2006	51.1	40.5	21.0	0	15.1	0	0	51.1	43.2
Turkey	2006	42.5	17.0	4.7	4.1	25.5	0.1	0.3	19.9	2.8
Uganda	2006	2.9	50.6	11.7	0	39.4	0	0.1	2.9	37.1
Ukraine	2006			4.4		34.1		0.1		1.1
United Arab Emirates	2006	100	13.1	4.8	1.1	3.7	0	0.6	0	0
United States	2006	100.0	3.3	3.3	47.3	47.5	3.4	3.4	2.4	2.4
Uruguay	2006	100	31.2	10.7	0	16.1	0	0	98.5	39.1
Uzbekistan	2006			15.1		1.5		3.5		32.4
Vanuatu	2006			13.8		16.4		0.4		28.7
Viet Nam	2006	100	10.4	15.7	15.1	35.6	0.0	0	24.7	37.9
Yemen	2006			6.6		1.2		1.8		2.5
Zambia	2005	4.0	42.2	13.2	0	21.3	0	0	4.0	29.3
Zimbabwe			10.8		1.8		0.2		2.4	

## Non-agricultural products

Duties > 3 * AVG		Concessions not yet implemented in 2006	Maximum duty		Number of distinct duty rates		Coefficient of variation		Number of MFN applied tariff lines	Country/Territory
Bound	MFN applied		Bound	MFN applied	Bound	MFN applied	Bound	MFN applied		
Share of HS 6 digit subhdgs in per cent										
12	13	14	15	16	17	18	19	20	21	22
0	1.5	0	50	30	9	9	52	103	9,781	Philippines
0	0	1.0	30	5	13	39	34	20	6,009	Qatar
0	0	0	42	42	17	66	35	63	8,204	Romania
	1.1			172		866		72	8,855	Russian Federation
0	0	0	100	30	13	14	31	50	5,230	Rwanda
0	0.7	0	170	70	9	15	11	106	5,278	Saint Kitts and Nevis
0.5	11.9	0	206	95	29	14	33	127	5,279	Saint Lucia
0.5	2.9	0	206	40	30	15	34	87	5,306	Saint Vincent and the Grenadines
0	0	7.4	20	5	16	39	52	20	6,009	Saudi Arabia
0	0	0	30	20	2	4	1	58	4,849	Senegal
0	0	0	80	30	6	18	11	71	4,798	Sierra Leone
0	0	0	10	0	4	1	69	0	9,472	Singapore
0.0	0	0	455	20	56	5	17	44	4,551	Solomon Islands
0.5	8.7	0	50	> 1000	13	87	70	210	5,784	South Africa
0.7	13.9	0	100	63	28	39	88	98	5,515	Sri Lanka
	0			40		6		79	4,690	Sudan
0		0	44		14		71			Suriname
0.5	8.7	0	50	504	13	87	70	175	5,784	Swaziland
7.8	8.2	0	177	134	5069	5116	187	178	6,250	Switzerland
2.6	2.6	0.8	241	237	121	147	147	167	8,981	Chinese Taipei
	0			15		6		51	8,452	Tajikistan
0	0.3	0	120	55	1	10	0	95	4,696	Tanzania
0.4	10.2	0	209	154	706	868	43	134	4,737	Thailand
0	0	0	80	20	1	4	0	58	4,849	Togo
	0			45		9		45	4,675	Tonga
0	22.0	0	70	45	10	13	22	130	5,385	Trinidad and Tobago
0.0	0	0	180	43	27	10	37	72	13,090	Tunisia
0.8	2.9	0	153	82	243	112	81	152	10,002	Turkey
0	0.3	0	80	55	3	10	22	95	4,696	Uganda
	2.7			103		78		110	9,041	Ukraine
0	0	1.0	15	5	9	39	27	20	6,009	United Arab Emirates
8.2	8.6	0.0	55	55	576	571	149	146	9,395	United States
0	0	0	35	23	11	13	23	79	9,619	Uruguay
	0.2			179		303		75	8,455	Uzbekistan
	0.7			250		43		112	4,554	Vanuatu
2.1	9.7	100.0	200	150	55	17	119	126	9,473	Viet Nam
	2.5			25		90		55	5,308	Yemen
0	0	0	60	25	5	4	18	76	5,400	Zambia
0.5		0	35		26		93			Zimbabwe



## TECHNICAL NOTES

Only duties and imports recorded under HS Chapters 01-97 are taken into account. National tariff lines that do not follow the standard HS nomenclature at the level of HS six-digit subheadings, either in HS1996 or HS2002, were discarded and not taken into account. All calculations are based on the complete standard nomenclature. In Parts A.1 and A.2, all simple averages are based on pre-aggregated HS six-digit averages. Pre-aggregation means that duties at the tariff line level are first averaged to HS six-digit subheadings. Subsequent calculations are based on these pre-aggregated averages.

### Part A.1

#### Tariffs and imports: Summary and duty ranges

Row titles	Description or method of calculation
<b>Simple average final bound</b>	Simple average of final bound duties excluding unbound tariff lines
<b>Simple average MFN applied</b>	Simple average of MFN applied duties
<b>Trade weighted average</b>	HS six-digit MFN tariff averages weighted with HS six-digit import flows
<b>Imports in billion US\$</b>	Imports in billion US\$
<b>Binding coverage</b>	Share of HS six-digit subheadings containing at least one bound tariff line. The percentage share is also presented separately for non-agricultural (Non-AG) tariff lines. Full binding coverage is indicated by 100 without further decimals. If some tariff lines are unbound but the result still rounds to 100 this is reflected by maintaining one decimal, i.e. 100.0.
<b>Ag: Tariff quotas (in %)</b>	Per cent of HS six-digit subheadings in the schedule of agricultural concession covered by tariff quotas. Partial coverage is taken into account on a <i>pro rata</i> basis.
<b>Ag: Special safeguards (in %)</b>	Per cent of HS six-digit subheadings in the schedule of agricultural concessions with at least one tariff line subject to Special Safeguards (SSG). Partial coverage is taken into account on a <i>pro rata</i> basis.

### Frequency distribution by duty ranges

The shares by duty ranges in the frequency distribution are based on the *pro rata* shares of tariff line level duties in the standard HS six-digit subheadings. For example, if there are two tariff lines in one HS six-digit subheading, one with a duty of 10 and one with a duty of 20, then half of the HS six-digit subheading is allocated to the 5-10 range and the other half to the 15-25 range. The frequency distribution includes AVEs whenever those were calculated. The percentages by duty ranges add up to 100 per cent for MFN applied duties unless there are non-computable AVEs or missing tariff lines for which no separate category was allocated. For bound duties, the duty ranges add up to the percentage of the binding coverage unless there are non-computable AVEs or missing tariff lines. Please note that the use of different nomenclatures for bound and MFN applied duties affects the comparability of bound and MFN applied duty shares by frequency ranges.

When trade is available at the tariff line level, imports are allocated on a tariff line basis to the respective duty ranges. Otherwise, HS six-digit imports are allocated on a *pro rata* basis to duty ranges, e.g. if there are two tariff lines in one HS six-digit subheading, one with a duty of 10 and one with a duty of 20 then half of the HS six-digit imports are allocated to the 5-10 range and the other half to the 15-25 range.

Share of HS six-digit subheadings subject to non-*ad valorem* duties. When only part of the HS six-digit subheading is subject to non-*ad valorem* duties, the percentage share of these tariff lines is used.

## Part A.2

## Tariffs and imports by product groups

Column heading		Description or method of calculation
Final bound duties	AVG	Simple average of final bound duties excluding unbound tariff lines
	Duty-free in %	Share of duty-free HS six-digit subheadings in the total number of subheadings in the product group. Partially duty-free subheadings are taken into account on a <i>pro rata</i> basis.
	Max	Highest <i>ad valorem</i> duty or calculated AVE within the product group
	Binding in %	Share of HS six-digit subheadings containing at least one bound tariff line. Full binding coverage is indicated by 100 without further decimals. If some tariff lines are unbound but the result still rounds to 100 this is reflected by maintaining one decimal, i.e. 100.0.
MFN applied duties	AVG	Simple average of MFN applied duties
	Duty-free In %	Share of duty-free HS six-digit subheadings in the total number of subheadings in the product group. Partially duty-free subheadings are taken into account on a <i>pro rata</i> basis.
	Max	Highest <i>ad valorem</i> duty or calculated AVE within the product group
Imports	Share in %	Share of imports falling under product group
	Duty-free in %	Share of MFN duty-free imports falling under product group in total imports in that product group. Partially duty-free subheadings are taken into account on a <i>pro rata</i> basis if tariff line imports are not available.

## Part B

## Exports to major trading partners and duties faced

Column heading		Description or method of calculation
Bilateral imports	In million US\$	Total imports of major partner countries
Diversification: 95 % trade in no. of	HS 2-digit	Number of HS Chapters with trade flows after exclusion of 5 per cent of smallest bilateral tariff line trade flows.
	HS 6-digit	Number of HS six-digit subheadings with trade flows after exclusion of 5 per cent of smallest bilateral tariff line trade flows
MFN AVG of traded TL	Simple	Simple average of MFN duties based only on tariff lines with imports
	Weighted	Trade-weighted average MFN duty
Pref. margin	Weighted	Trade-weighted average difference between the MFN duty and the most advantageous preferential duty. Tariff lines where either MFN or preferential duties cannot be expressed in <i>ad valorem</i> terms have been excluded.
Duty-free imports	TL in %	Duty-free tariff lines in per cent of all traded tariff lines; includes duty-free preferential treatment. Partially duty-free subheadings are taken into account on a <i>pro rata</i> basis if tariff line imports are not available.
	Value in %	Share of duty-free trade in per cent of all bilateral trade flows; includes duty-free preferential treatment. Partially duty-free subheadings are taken into account on a <i>pro rata</i> basis if tariff line imports are not available.

## Definition of product groups used in part A.2

Product Group	MTN <sup>1</sup>	Harmonized System nomenclature 2002
<b>Agricultural products (Ag)</b>		
<b>Animal products</b>	<b>17</b>	Ch. 01, Ch. 02, 1601-02.
<b>Dairy products</b>	<b>21</b>	0401-06.
<b>Fruit, vegetables, plants</b>	<b>12</b>	Ch. 07, Ch. 08, 1105-06, 2001-08.
	<b>19</b>	0601-03, 1211, Ch. 13, Ch. 14.
<b>Coffee, tea</b>	<b>13</b>	0901-03, Ch. 18 (except 1802), 2101.
<b>Cereals and preparations</b>	<b>x15</b>	0407-10, 1101-04, 1107-09, Ch. 19, 2102-06, 2209.
	<b>16</b>	Ch. 10.
<b>Oilseeds, fats &amp; oils</b>	<b>18</b>	1201-08, Ch. 15 (except 1504), 2304-06, 3823.
<b>Sugars &amp; confectionery</b>	<b>14</b>	Ch. 17.
<b>Beverages and tobacco</b>	<b>20</b>	2009, 2201-08.
	<b>22</b>	Ch. 24.
<b>Cotton</b>	<b>x23</b>	5201-5203
<b>Other agricultural products</b>	<b>x15</b>	0904-10
	<b>x23</b>	Ch.05 (except 0509), 0604, 1209-10, 1212-14, 1802, 230110, 2302-03, 2307- 09, 290543-45, 3301, 3501-05, 380910, 382460, 4101-03, 4301, 5001- 03, 5101-03, 5301-02.

<sup>1</sup> Multilateral Trade Negotiations (MTN) categories were first defined in the Tokyo Round and adapted for the Harmonized System in the Uruguay Round. The product group breakdown in this publication deviates slightly from the previous definition, which was based on the HS 1992 nomenclature.



Product Group	MTN <sup>1</sup>	Harmonized System nomenclature 2002
<b>Non-agricultural products (Non-Ag)</b>		
<b>Fish and fish products</b>	<b>11</b>	Ch. 03, 0509, 1504, 1603-05, 230120.
<b>Minerals and metals</b>	<b>4</b>	2601-17, 2620, Ch. 72-76 (except 7321-22), Ch. 78-83 (except 8304-05).
	<b>9</b>	Ch. 25, 2618-19, 2621, 2701-04, 2706-08, 2711-15, Ch.31, 3403, Ch. 68-71 (except 6807, 701911-19, 701940-59), 911310-20.
<b>Petroleum</b>	<b>97</b>	2709-10.
<b>Chemicals</b>	<b>5</b>	2705, Ch. 28-30 (except 290543-45 and 300590), Ch. 32- 33 (except 3301 and 330620) <sup>2</sup> , Ch. 34 (except 3403, 3406), 3506-07, 3601-04 and Ch. 37-39 (except 380910, 3823, 382460 and 392112-13, 392190).
<b>Wood, paper, etc.</b>	<b>1</b>	Ch.44, 45, 47, Ch. 48 (except 4815), Ch.49, 9401-04 (except 940490).
<b>Textiles</b>	<b>x2</b>	300590, 330620, 392112-13, 392190, 420212, 420222, 420232, 420292, Ch. 50-60 (except 5001-03, 5101-03, 5201-03, 5301- 02), Ch. 63, 640520, 640610, 640699, 6501-05, 6601, 701911-19, 701940-59, 870821, 8804, 911390, 940490, 950291, 961210.
<b>Clothing</b>	<b>x2</b>	Ch. 61-62.
<b>Leather, footwear, etc.</b>	<b>3</b>	Ch. 40, Ch. 41 (except 4101-4103), 4201-05 (except 420212, 420222, 420232, 420292), 4302-04, Ch. 64 (except 640520, 640610, 640699), 9605.
<b>Non-electrical machinery</b>	<b>7</b>	7321-22, Ch. 84 (except 846721-29), 8608, 8709.
<b>Electrical machinery</b>	<b>8</b>	846721-29, Ch. 85 (except 8519-24).
<b>Transport equipment</b>	<b>6</b>	Ch. 86 (except 8608), 8701-08 (except 870821), 8711-14, 8716, 8801-03, Ch. 89.
<b>Manufactures, not elsewhere specified</b>	<b>10</b>	2716, 3406, 3605-06, 4206, Ch. 46, 4815, 6506-07, 6602-03, Ch. 67, 6807, 8304-05, 8519-24, 8710, 8715, 8805, Ch. 90-93 (except 9113), 9405-06 and Ch. 95-97 (except 950291, 9605 and 961210).

<sup>2</sup> The part of HS subheading 330210 which relates to products originally classified as agricultural has not been taken into account in the Chemicals product group.



**Part A.1 Tariffs and imports: Summary and duty ranges**

Summary		Total	Ag	Non-Ag	Non-WTO member	
Simple average final bound	2006	5.7	5.5	5.7	Binding coverage:	
Simple average MFN applied					Total	
Trade weighted average					Non-Ag	
Imports in billion US\$					Ag: Tariff quotas (in %)	
				Ag: Special safeguards (in %)		

Frequency distribution	Duty-free	0 <= 5	5 <= 10	10 <= 15	15 <= 25	25 <= 50	50 <= 100	> 100	NAV in %	
	Tariff lines and import values (in %)									
Agricultural products										
Final bound										
MFN applied	2006	1.2	72.6	12.6	0	8.0	0	0	0	5.6
Imports										
Non-agricultural products										
Final bound										
MFN applied	2006	0.4	73.1	24.0	0	2.4	0	0	0	0.1
Imports										

**Part A.2 Tariffs and imports by product groups**

Product groups	Final bound duties				MFN applied duties			Imports	
	AVG	Duty-free in %	Max	Binding in %	AVG	Duty-free in %	Max	Share in %	Duty-free in %
Animal products					3.3	0	10		
Dairy products					8.9	0	10		
Fruit, vegetables, plants					6.5	0	16		
Coffee, tea					6.8	0	10		
Cereals & preparations					6.0	0	20		
Oilseeds, fats & oils					3.6	0	5		
Sugars and confectionery					4.5	0	5		
Beverages & tobacco					7.6	0	20		
Cotton					2.5	0	3		
Other agricultural products					5.2	5.6	16		
Fish & fish products					4.4	0	10		
Minerals & metals					5.9	0	20		
Petroleum					5.3	0	8		
Chemicals					5.2	1.3	16		
Wood, paper, etc.					5.5	0	10		
Textiles					4.4	1.0	10		
Clothing					10.0	0	10		
Leather, footwear, etc.					6.3	0	16		
Non-electrical machinery					3.8	0	10		
Electrical machinery					6.0	0	10		
Transport equipment					6.2	0	25		
Manufactures, n.e.s.					7.9	0	16		

**Part B Exports to major trading partners and duties faced**

Major markets	Bilateral imports		Diversification		MFN AVG of		Pref. margin	Duty-free imports	
	in million US\$		95% trade in no. of		traded TL			TL in %	Value in %
			HS 2-digit	HS 6-digit	Simple	Weighted	Weighted		
Pakistan	2005	53	33	78	13.6	15.3	0.0	0.0	0.0
India	2004	46	3	8	32.1	45.5	22.7	4.5	23.0
European Communities	2005	30	8	13	7.5	1.2	1.2	93.5	99.6
United States	2005	14	4	8	4.5	1.0	0.9	58.1	98.3
Turkey	2005	8	5	6	9.9	23.6	0.5	76.9	10.5
Russian Federation	2005	4	1	1	10.8	5.1	5.1	100.0	100.0

**Part A.1 Tariffs and imports: Summary and duty ranges**

Summary		Total	Ag	Non-Ag	WTO member since	2000	
Simple average final bound		7.0	9.4	6.6	Binding coverage:	Total	100
Simple average MFN applied	2006	5.7	7.9	5.4		Non-Ag	100
Trade weighted average	2005	6.6	7.0	6.6	Ag: Tariff quotas (in %)		0
Imports in billion US\$	2005	2.6	0.4	2.2	Ag: Special safeguards (in % )		0

Frequency distribution	Duty-free	0 <= 5	5 <= 10	10 <= 15	15 <= 25	25 <= 50	50 <= 100	> 100	NAV in %
	Tariff lines and import values (in %)								
Agricultural products									
Final bound	10.9	18.7	54.8	0.1	15.5	0	0	0	0
MFN applied	2006	9.5	22.1	52.7	14.7	0	0	0	0.9
Imports	2005	8.1	32.4	53.9	5.7	0	0	0	0
Non-agricultural products									
Final bound	30.8	32.3	18.7	2.3	15.9	0	0	0	0
MFN applied	2006	28.5	31.6	23.9	15.9	0	0	0	0
Imports	2005	21.0	23.7	37.9	17.5	0	0	0	0

**Part A.2 Tariffs and imports by product groups**

Product groups	Final bound duties				MFN applied duties			Imports	
	AVG	Duty-free in %	Max	Binding in %	AVG	Duty-free in %	Max	Share in %	Duty-free in %
Animal products	10.0	0.1	20	100	8.6	0.1	15	2.4	0
Dairy products	10.0	0	15	100	9.9	0	15	0.3	0
Fruit, vegetables, plants	11.5	0	20	100	10.3	0	15	3.0	0
Coffee, tea	14.2	0	20	100	11.7	0	15	0.7	0
Cereals & preparations	9.4	1.2	20	100	7.9	1.9	15	5.2	1.6
Oilseeds, fats & oils	2.8	68.4	10	100	2.1	70.1	10	1.1	96.7
Sugars and confectionery	7.3	0	10	100	5.6	6.3	10	1.1	1.8
Beverages & tobacco	12.5	32.5	20	100	11.1	0	15	0.3	0
Cotton	5.0	0	5	100	2.0	0	2	0.0	0
Other agricultural products	8.4	5.4	20	100	6.1	6.5	15	0.2	6.1
Fish & fish products	0.1	99.4	10	100	0.0	99.6	10	0.6	100.0
Minerals & metals	6.5	41.6	20	100	6.8	16.5	15	21.4	16.2
Petroleum	9.3	0	10	100	9.2	0	10	7.3	0
Chemicals	4.2	24.6	10	100	1.9	47.8	15	8.9	45.0
Wood, paper, etc.	0.5	95.7	20	100	2.4	65.5	15	4.6	48.1
Textiles	9.2	0.3	20	100	7.8	0.2	15	6.0	0.5
Clothing	17.5	0	18	100	15.0	0	15	6.1	0
Leather, footwear, etc.	13.7	2.3	20	100	10.8	3.3	15	4.1	0.1
Non-electrical machinery	3.7	31.0	10	100	1.6	32.7	10	10.4	31.4
Electrical machinery	4.5	40.9	10	100	3.6	39.9	10	8.6	29.4
Transport equipment	8.1	9.2	20	100	4.1	27.7	15	3.5	5.3
Manufactures, n.e.s.	9.5	34.0	20	100	7.5	29.9	15	4.1	39.1

**Part B Exports to major trading partners and duties faced**

Major markets	Bilateral imports		Diversification		MFN AVG of		Pref. margin	Duty-free imports	
	in million US\$		95% trade in no. of		traded TL			TL in %	Value in %
			HS 2-digit	HS 6-digit	Simple	Weighted	Weighted		
European Communities	2005	559	46	171	6.1	5.8	4.9	81.7	95.2
United States	2005	37	3	3	7.9	1.1	0.0	50.0	90.3
Turkey	2005	16	5	5	5.8	2.5	0.0	34.5	91.7
FYR of Macedonia	2005	9	15	19	13.2	5.0	0.4	24.1	56.8
China	2005	7	1	1	9.4	0.5	0.0	36.4	96.7
Korea, Republic of	2005	6	1	1	10.6	5.2	0.0	0.0	0.0

**Part A.1 Tariffs and imports: Summary and duty ranges**

Summary		Total	Ag	Non-Ag	Non-WTO member	
Simple average final bound					Binding coverage:	
Simple average MFN applied	2006	18.7	23.0	18.1	Total	
Trade weighted average	2004	12.0	10.2	12.5	Non-Ag	
Imports in billion US\$	2004	18.3	4.1	14.3	Ag: Tariff quotas (in %)	
					Ag: Special safeguards (in %)	

Frequency distribution	Duty-free	0 <= 5	5 <= 10	10 <= 15	15 <= 25	25 <= 50	50 <= 100	> 100	NAV in %
	Tariff lines and import values (in %)								
Agricultural products									
Final bound									
MFN applied	2006	0.2	21.9	0	9.8	0	68.1	0	0
Imports	2004	12.7	59.6	0	7.6	0	20.2	0	0
Non-agricultural products									
Final bound									
MFN applied	2006	1.5	23.2	0	37.8	0	37.4	0	0
Imports	2004	2.4	48.6	0	30.9	0	18.1	0	0

**Part A.2 Tariffs and imports by product groups**

Product groups	Final bound duties				MFN applied duties			Imports	
	AVG	Duty-free in %	Max	Binding in %	AVG	Duty-free in %	Max	Share in %	Duty-free in %
Animal products					27.9	0.4	30	1.4	0
Dairy products					22.4	0	30	4.5	0
Fruit, vegetables, plants					24.8	0	30	1.7	0
Coffee, tea					26.5	0	30	0.8	0
Cereals & preparations					24.7	1.3	30	8.2	34.1
Oilseeds, fats & oils					19.4	0	30	3.4	0
Sugars and confectionery					25.0	0	30	1.5	0
Beverages & tobacco					26.6	0	30	0.2	0
Cotton					5.0	0	5	0.1	0
Other agricultural products					17.1	0	30	0.3	0
Fish & fish products					29.2	0	30	0.1	0
Minerals & metals					16.6	1.0	30	13.8	0.5
Petroleum					19.4	28.8	30	0.4	43.8
Chemicals					14.7	0.1	30	12.3	0.7
Wood, paper, etc.					19.4	0.2	30	4.3	1.5
Textiles					24.3	0.2	30	1.1	0.0
Clothing					30.0	0	30	0.3	0
Leather, footwear, etc.					19.3	0.6	30	1.5	0.2
Non-electrical machinery					9.0	0.2	30	19.4	0.2
Electrical machinery					17.1	0	30	10.2	0
Transport equipment					11.0	21.1	30	11.2	10.9
Manufactures, n.e.s.					22.0	6.2	30	3.3	5.6

**Part B Exports to major trading partners and duties faced**

Major markets	Bilateral imports		Diversification		MFN AVG of		Pref. margin	Duty-free imports	
	in million US\$		95% trade in no. of		traded TL			TL in %	Value in %
			HS 2-digit	HS 6-digit	Simple	Weighted	Weighted		
European Communities	2005	18,197	4	9	8.8	0.2	0.2	70.8	99.8
United States	2005	10,832	1	5	0.7	0.0	0.0	89.7	100.0
Canada	2005	3,442	1	1	4.6	0.0	0.0	54.7	100.0
Brazil	2005	2,910	1	2	6.6	0.1	0.0	38.8	98.3
Turkey	2005	846	2	3	7.2	0.4	0.3	63.9	99.8
China	2005	364	1	1	8.6	0.0	0.0	20.0	99.5

## Part A.1 Tariffs and imports: Summary and duty ranges

Summary		Total	Ag	Non-Ag	WTO member since	1996	
Simple average final bound	2006	59.2	52.8	60.1	Binding coverage:	Total	100
Simple average MFN applied		7.2	9.6	6.8		Non-Ag	100
Trade weighted average					Ag: Tariff quotas (in %)	0	
Imports in billion US\$					Ag: Special safeguards (in %)	0	

Frequency distribution	Duty-free	0 <= 5	5 <= 10	10 <= 15	15 <= 25	25 <= 50	50 <= 100	> 100	NAV in %
	Tariff lines and import values (in %)								
Agricultural products									
Final bound	0	0	1.5	3.8	0	0	94.7	0	0
MFN applied	0	42.3	27.5	22.8	2.5	5.0	0	0	0
Imports									
Non-agricultural products									
Final bound	0	0	0	0	0	0	100.0	0	0
MFN applied	0.0	70.1	10.0	9.0	8.1	1.8	0	0	0.9
Imports									

## Part A.2 Tariffs and imports by product groups

Product groups	Final bound duties				MFN applied duties			Imports	
	AVG	Duty-free in %	Max	Binding in %	AVG	Duty-free in %	Max	Share in %	Duty-free in %
Animal products	53.5	0	55	100	9.6	0	20		
Dairy products	55.0	0	55	100	6.0	0	10		
Fruit, vegetables, plants	50.7	0	55	100	11.7	0	15		
Coffee, tea	55.0	0	55	100	16.5	0	30		
Cereals & preparations	54.0	0	55	100	7.8	0	15		
Oilseeds, fats & oils	48.6	0	55	100	4.4	0	15		
Sugars and confectionery	55.0	0	55	100	4.6	0	5		
Beverages & tobacco	55.0	0	55	100	22.4	0	30		
Cotton	55.0	0	55	100	2.0	0	2		
Other agricultural products	55.0	0	55	100	6.8	0	30		
Fish & fish products	60.0	0	60	100	18.5	0	20		
Minerals & metals	60.4	0	80	100	7.1	0.2	30		
Petroleum	70.0	0	80	100	19.4	0	20		
Chemicals	60.0	0	60	100	5.2	0	30		
Wood, paper, etc.	60.0	0	60	100	11.5	0	30		
Textiles	60.2	0	80	100	6.1	0	20		
Clothing	60.0	0	60	100	15.0	0	15		
Leather, footwear, etc.	60.0	0	60	100	9.6	0	30		
Non-electrical machinery	60.0	0	60	100	2.5	0	10		
Electrical machinery	60.0	0	60	100	3.6	0	20		
Transport equipment	60.0	0	60	100	3.4	0	20		
Manufactures, n.e.s.	60.0	0	80	100	7.2	0	30		

## Part B Exports to major trading partners and duties faced

Major markets	Bilateral imports		Diversification		MFN AVG of traded TL		Pref. margin	Duty-free imports	
	in million US\$		95% trade in no. of		Simple	Weighted		Weighted	TL in %
	2005	2006	HS 2-digit	HS 6-digit					
United States	2005	8,837	1	1	0.4	0.0	0.0	100.0	100.0
China	2005	6,582	1	1	6.8	0.0	0.0	22.2	99.9
European Communities	2005	3,262	2	2	3.5	0.1	0.1	96.6	100.0
Chile	2005	1,197	1	1	6.0	6.0	0.0	0.0	0.0
Taipei, Chinese	2005	983	1	1	0.6	1.2	0.0	75.0	50.0
South Africa	2005	297	1	1	7.4	0.0	0.0	51.1	99.8

**Part A.1 Tariffs and imports: Summary and duty ranges**

Summary		Total	Ag	Non-Ag	WTO member since		1995
Simple average final bound	2006	58.7	105.0	51.4	Binding coverage:		Total 97.9
Simple average MFN applied		9.7	15.0	8.9			Non-Ag 97.6
Trade weighted average		Ag: Tariff quotas (in %)					0
Imports in billion US\$		Ag: Special safeguards (in %)					0

Frequency distribution	Duty-free	0 <= 5	5 <= 10	10 <= 15	15 <= 25	25 <= 50	50 <= 100	> 100	NAV
	Tariff lines and import values (in %)								
Agricultural products									
Final bound	0	0	0	0	0	0	86.1	13.9	0
MFN applied	26.1	27.1	1.8	4.2	14.4	26.4	0	0	0
Imports									
Non-agricultural products									
Final bound	0	0	0	0	0	95.0	1.8	0.8	0
MFN applied	8.3	62.8	3.1	4.2	18.7	2.7	0.2	0	0
Imports									

**Part A.2 Tariffs and imports by product groups**

Product groups	Final bound duties				MFN applied duties			Imports	
	AVG	Duty-free in %	Max	Binding in %	AVG	Duty-free in %	Max	Share in %	Duty-free in %
Animal products	104.1	0	130	100	17.8	26.0	40		
Dairy products	100.0	0	100	100	5.7	37.5	20		
Fruit, vegetables, plants	113.7	0	220	100	20.6	18.2	40		
Coffee, tea	100.0	0	100	100	12.6	0	30		
Cereals & preparations	100.0	0	100	100	13.4	18.1	40		
Oilseeds, fats & oils	101.5	0	156	100	17.0	20.2	40		
Sugars and confectionery	100.0	0	100	100	19.5	0	40		
Beverages & tobacco	111.2	0	182	100	20.6	0.2	45		
Cotton	100.0	0	100	100	5.0	0	5		
Other agricultural products	100.0	0	100	100	6.2	56.6	40		
Fish & fish products	-	-	-	0	21.6	18.4	40		
Minerals & metals	51.8	0	120	100	6.7	17.8	30		
Petroleum	79.6	0	120	100	0.0	50.0	0		
Chemicals	50.5	0	190	100	6.2	6.0	20		
Wood, paper, etc.	52.5	0	153	100	8.9	14.5	20		
Textiles	50.2	0	113	100	7.4	2.3	30		
Clothing	50.2	0	93	100	19.8	0	20		
Leather, footwear, etc.	50.7	0	100	100	9.6	17.1	25		
Non-electrical machinery	50.6	0	100	100	6.1	5.4	30		
Electrical machinery	54.2	0	163	100	10.1	1.2	35		
Transport equipment	56.4	0	143	100	9.5	8.5	35		
Manufactures, n.e.s.	52.5	0	206	100	13.8	3.7	70		

**Part B Exports to major trading partners and duties faced**

Major markets	Bilateral imports		Diversification		MFN AVG of		Pref. margin	Duty-free imports	
	in million US\$		95% trade in no. of		traded TL			TL in %	Value in %
			HS 2-digit	HS 6-digit	Simple	Weighted	Weighted		
European Communities	2005	151	4	6	13.6	0.5	0.5	53.4	99.8
Singapore	2005	11	1	1	0.0	0.0	0.0	100.0	100.0
Algeria	2004	4	1	1	23.8	29.8	0.0	0.0	0.0
United States	2005	1	16	21	1.7	0.7	0.3	91.7	96.8
Canada	2005	0	11	17	2.6	0.7	0.7	94.5	100.0

## Part A.1 Tariffs and imports: Summary and duty ranges

Summary		Total	Ag	Non-Ag	WTO member since	1995	
Simple average final bound		31.9	32.6	31.8	Binding coverage:	Total	100
Simple average MFN applied	2006	12.2	10.1	12.6		Non-Ag	100
Trade weighted average	2005	12.0	9.8	12.1	Ag: Tariff quotas (in %)		0
Imports in billion US\$	2005	28.4	0.9	27.5	Ag: Special safeguards (in %)		0

Frequency distribution	Duty-free	0 <= 5	5 <= 10	10 <= 15	15 <= 25	25 <= 50	50 <= 100	> 100	NAV in %
	Tariff lines and import values (in %)								
Agricultural products									
Final bound	0.1	3.2	0.4	0.4	6.9	88.9	0	0	0
MFN applied	2006	6.4	7.2	56.1	15.8	14.6	0	0	0
Imports	2005	14.9	3.7	43.0	21.3	17.2	0	0	0
Non-agricultural products									
Final bound	0	0.1	0.3	1.5	18.6	79.5	0	0	0
MFN applied	2006	14.1	14.5	11.2	20.4	31.1	8.8	0	13.9
Imports	2005	21.4	13.9	6.2	23.2	23.7	11.7	0	2.7

## Part A.2 Tariffs and imports by product groups

Product groups	Final bound duties				MFN applied duties			Imports	
	AVG	Duty-free in %	Max	Binding in %	AVG	Duty-free in %	Max	Share in %	Duty-free in %
Animal products	27.6	0	35	100	8.9	5.0	16	0.2	4.9
Dairy products	35.0	0	35	100	15.1	0	16	0.1	0
Fruit, vegetables, plants	33.8	0	35	100	9.6	5.3	14	0.6	2.6
Coffee, tea	34.2	0	35	100	13.3	0	20	0.5	0
Cereals & preparations	32.9	0	35	100	11.9	8.5	20	0.3	7.3
Oilseeds, fats & oils	34.6	0	35	100	7.8	9.1	12	0.7	39.3
Sugars and confectionery	33.9	0	35	100	17.5	0	20	0.1	0
Beverages & tobacco	35.0	0	35	100	17.2	0	20	0.2	0
Cotton	35.0	0	35	100	6.4	0	8	0.1	0
Other agricultural products	31.0	0.7	35	100	7.4	11.1	14	0.5	31.4
Fish & fish products	33.9	0	35	100	10.1	6.0	16	0.2	0.6
Minerals & metals	33.8	0	35	100	9.9	7.6	25	12.9	19.6
Petroleum	34.9	0	35	100	0.3	93.0	6	2.6	78.0
Chemicals	21.3	0	35	100	8.2	1.4	18	19.5	7.0
Wood, paper, etc.	33.4	0	35	100	10.9	3.7	18	3.7	9.9
Textiles	34.9	0	35	100	21.5	0	35	3.3	0
Clothing	35.0	0	35	100	29.6	0	35	0.4	0
Leather, footwear, etc.	35.0	0	35	100	15.1	2.7	35	2.8	9.5
Non-electrical machinery	34.9	0	35	100	5.5	64.3	20	16.9	40.5
Electrical machinery	34.9	0	35	100	12.4	22.4	20	12.2	14.7
Transport equipment	34.5	0	35	100	13.9	39.7	35	17.1	20.3
Manufactures, n.e.s.	33.5	0	35	100	14.1	20.4	35	5.0	41.2

## Part B Exports to major trading partners and duties faced

Major markets	Bilateral imports		Diversification		MFN AVG of		Pref. margin	Duty-free imports	
	in million US\$		95% trade in no. of		traded TL			TL in %	Value in %
			HS 2-digit	HS 6-digit	Simple	Weighted	Weighted		
European Communities	2005	7,741	60	261	9.2	9.3	1.0	47.4	63.2
Brazil	2005	6,588	67	426	11.0	12.1	12.1	99.7	99.9
Chile	2005	4,804	63	393	6.0	6.0	5.5	86.7	50.9
United States	2005	4,633	47	161	4.7	2.6	0.6	73.1	88.3
China	2005	3,799	13	18	8.7	6.6	0.0	13.0	12.0
Norway	2004	2,152	78	931	7.5	4.8	0.8	92.2	92.5



**Part A.1 Tariffs and imports: Summary and duty ranges**

Summary		Total	Ag	Non-Ag	WTO member since	2003
Simple average final bound	2006	8.5	14.7	7.5	Binding coverage:	Total 100
Simple average MFN applied		3.0	7.9	2.3		Non-Ag 100
Trade weighted average					Ag: Tariff quotas (in %)	0
Imports in billion US\$					Ag: Special safeguards (in %)	0

Frequency distribution	Duty-free	0 <= 5	5 <= 10	10 <= 15	15 <= 25	25 <= 50	50 <= 100	> 100	NAV
	Tariff lines and import values (in %)								
Agricultural products									
Final bound	1.2	0.4	1.0	97.3	0	0	0	0	0
MFN applied	32.0	0.1	65.3	0.6	0.9	0.7	0.2	0.1	2.9
Imports									
Non-agricultural products									
Final bound	41.6	7.2	7.3	43.8	0	0	0	0	0
MFN applied	77.4	0	22.6	0	0	0	0	0	0
Imports									

**Part A.2 Tariffs and imports by product groups**

Product groups	Final bound duties				MFN applied duties			Imports	
	AVG	Duty-free in %	Max	Binding in %	AVG	Duty-free in %	Max	Share in %	Duty-free in %
Animal products	14.9	0	15	100	7.5	24.7	10		
Dairy products	15.0	0	15	100	10.0	0	10		
Fruit, vegetables, plants	15.0	0	15	100	9.1	9.0	10		
Coffee, tea	14.2	0	15	100	9.6	4.2	10		
Cereals & preparations	15.0	0	15	100	5.3	46.8	10		
Oilseeds, fats & oils	13.6	9.2	15	100	5.6	44.2	10		
Sugars and confectionery	14.7	0	15	100	8.8	12.5	10		
Beverages & tobacco	15.0	0	15	100	26.0	13.0	> 1000		
Cotton	15.0	0	15	100	0.0	100.0	0		
Other agricultural products	14.6	0.7	15	100	3.2	67.6	10		
Fish & fish products	15.0	0	15	100	9.5	5.3	10		
Minerals & metals	7.0	46.9	15	100	1.5	84.8	10		
Petroleum	5.0	0	5	100	0.0	100.0	0		
Chemicals	0.3	96.7	10	100	0.2	97.6	10		
Wood, paper, etc.	3.4	75.7	15	100	1.4	86.4	10		
Textiles	9.1	4.2	15	100	1.6	83.6	10		
Clothing	15.0	0	15	100	10.0	0	10		
Leather, footwear, etc.	14.0	5.9	15	100	3.1	69.1	10		
Non-electrical machinery	9.3	30.3	15	100	0.3	96.7	10		
Electrical machinery	9.9	33.2	15	100	3.6	64.0	10		
Transport equipment	9.6	9.8	15	100	3.1	68.7	10		
Manufactures, n.e.s.	10.6	28.6	15	100	4.2	58.0	10		

**Part B Exports to major trading partners and duties faced**

Major markets	Bilateral imports		Diversification		MFN AVG of		Pref. margin	Duty-free imports	
	in million US\$		95% trade in no. of		traded TL			Weighted	TL in %
			HS 2-digit	HS 6-digit	Simple	Weighted			
European Communities	2005	554	6	6	6.7	1.4	1.2	41.9	96.0
Russian Federation	2005	93	21	50	15.0	34.0	34.0	100.0	100.0
Israel	2004	85	1	1	10.4	0.0	0.0	30.0	99.9
United States	2005	19	16	43	5.7	2.5	0.8	61.9	83.5
Canada	2005	1	9	19	3.9	10.8	0.4	63.0	28.2
Hong Kong, China	2005	1	2	4	0.0	0.0	0.0	100.0	100.0

**Part A.1 Tariffs and imports: Summary and duty ranges**

Summary		Total	Ag	Non-Ag	WTO member since	1995	
Simple average final bound		9.9	3.4	11.0	Binding coverage:	Total	97.0
Simple average MFN applied	2006	3.5	1.2	3.9		Non-Ag	96.5
Trade weighted average	2005	6.5	2.4	6.7	Ag: Tariff quotas (in %)		1.2
Imports in billion US\$	2005	124.5	5.5	118.9	Ag: Special safeguards (in %)		1.2

Frequency distribution	Duty-free	0 <= 5	5 <= 10	10 <= 15	15 <= 25	25 <= 50	50 <= 100	> 100	NAV in %
	Tariff lines and import values (in %)								
Agricultural products									
Final bound	32.5	44.1	16.1	3.6	3.0	0.6	0.1	0	1.6
MFN applied	77.6	21.6	0	0.1	0.4	0.1	0	0	1.1
Imports	54.9	41.1	0	0.2	3.8	0.0	0	0	4.0
Non-agricultural products									
Final bound	19.1	18.3	26.9	17.3	7.5	4.8	2.5	0	0.1
MFN applied	45.6	39.2	10.3	0	4.8	0	0.0	0.0	0.1
Imports	48.4	38.0	10.9	0	2.6	0	0.0	0.1	0.1

**Part A.2 Tariffs and imports by product groups**

Product groups	Final bound duties				MFN applied duties			Imports	
	AVG	Duty-free in %	Max	Binding in %	AVG	Duty-free in %	Max	Share in %	Duty-free in %
Animal products	1.6	75.3	16	100	0.4	91.4	5	0.3	94.1
Dairy products	4.9	20.0	26	100	4.3	75.0	26	0.2	26.4
Fruit, vegetables, plants	3.6	23.6	29	100	1.5	70.6	5	0.7	57.4
Coffee, tea	3.9	50.0	17	100	1.0	79.2	5	0.5	69.6
Cereals & preparations	2.5	31.7	17	100	1.3	72.8	5	1.1	25.2
Oilseeds, fats & oils	2.9	31.6	14	100	1.5	69.5	5	0.4	82.5
Sugars and confectionery	9.8	0	52	100	1.9	59.4	5	0.1	7.4
Beverages & tobacco	10.5	3.8	25	100	2.4	50.3	5	0.8	55.4
Cotton	1.2	40.0	2	100	0.0	100.0	0	0.0	100.0
Other agricultural products	1.9	31.0	20	100	0.2	95.4	5	0.3	94.8
Fish & fish products	0.8	80.4	10	100	0.0	100.0	0	0.6	100.0
Minerals & metals	6.7	21.2	45	97.3	2.7	46.5	10	10.3	38.9
Petroleum	0.0	100.0	0	100	0.0	100.0	0	8.8	100.0
Chemicals	9.0	8.8	55	100	1.8	65.4	18	12.4	60.5
Wood, paper, etc.	7.0	26.2	25	100	3.4	31.8	10	4.5	25.7
Textiles	18.3	14.2	55	89.8	6.8	16.2	18	2.2	12.3
Clothing	41.1	6.7	55	94.0	15.4	8.2	18	2.4	2.6
Leather, footwear, etc.	14.4	12.7	55	85.6	5.6	16.2	18	2.4	4.2
Non-electrical machinery	8.2	18.5	50	96.0	3.0	45.0	10	17.1	48.3
Electrical machinery	10.3	30.7	45	98.4	3.0	45.5	10	10.1	54.4
Transport equipment	12.6	9.0	40	99.2	6.2	34.6	251	17.4	26.4
Manufactures, n.e.s.	6.3	33.2	40	98.4	1.4	73.7	10	7.4	72.9

**Part B Exports to major trading partners and duties faced**

Major markets	Bilateral imports		Diversification		MFN AVG of		Pref. margin	Duty-free imports	
	in million US\$		95% trade in no. of		traded TL			TL in %	Value in %
			HS 2-digit	HS 6-digit	Simple	Weighted	Weighted		
Japan	2005	24,480	31	79	12.3	7.5	0.0	45.3	79.8
China	2005	15,982	34	109	9.2	6.7	0.0	11.5	50.6
European Communities	2005	11,333	65	422	7.1	2.3	0.0	17.3	74.1
Korea, Republic of	2005	9,859	30	76	11.4	6.8	0.0	16.9	5.0
United States	2005	5,382	67	313	3.8	2.2	1.0	84.3	79.1
New Zealand	2005	5,345	85	1,023	4.2	2.8	2.8	99.4	99.8

**Part A.1 Tariffs and imports: Summary and duty ranges**

Summary		Total	Ag	Non-Ag	Non-WTO member	
Simple average final bound					Binding coverage:	Total
Simple average MFN applied	2005	9.6	14.3	8.8		Non-Ag
Trade weighted average	2005	5.6	8.4	5.3	Ag: Tariff quotas (in %)	
Imports in billion US\$	2005	3.8	0.4	3.4	Ag: Special safeguards (in %)	

Frequency distribution	Tariff lines and import values (in %)									NAV in %
	Duty-free	0 <= 5	5 <= 10	10 <= 15	15 <= 25	25 <= 50	50 <= 100	> 100		
Agricultural products										
Final bound										
MFN applied	2005	0.7	14.7	1.7	78.7	1.2	1.4	1.2	0.3	5.6
Imports	2005	28.2	31.0	1.6	35.5	0.8	0.7	1.9	0.3	21.1
Non-agricultural products										
Final bound										
MFN applied	2005	1.4	41.4	6.1	44.8	0.1	0.0	0	0.1	0.4
Imports	2005	12.0	55.3	10.2	22.4	0.0	0.0	0	0.0	3.6

**Part A.2 Tariffs and imports by product groups**

Product groups	Final bound duties				MFN applied duties			Imports	
	AVG	Duty-free in %	Max	Binding in %	AVG	Duty-free in %	Max	Share in %	Duty-free in %
Animal products					14.2	0	15	0.7	0
Dairy products					15.0	0	15	0.4	0
Fruit, vegetables, plants					13.9	0.3	36	0.6	2.7
Coffee, tea					14.6	0	15	0.8	0
Cereals & preparations					13.1	3.8	15	4.1	78.3
Oilseeds, fats & oils					8.4	0	15	1.2	0
Sugars and confectionery					13.2	0	15	0.9	0
Beverages & tobacco					35.1	0	140	2.8	0
Cotton					13.0	0	15	0.0	0
Other agricultural products					12.0	0.8	15	0.1	15.2
Fish & fish products					11.3	0	15	0.1	0
Minerals & metals					8.3	0.1	15	26.0	28.0
Petroleum					10.7	20.0	15	0.0	100.0
Chemicals					4.4	3.2	32	6.1	12.0
Wood, paper, etc.					11.0	0	15	3.3	0
Textiles					13.4	0	361	0.8	0
Clothing					15.0	0	15	1.0	0
Leather, footwear, etc.					12.4	0	44	1.2	0
Non-electrical machinery					4.0	0.1	15	23.6	0.0
Electrical machinery					9.1	0	15	8.2	0
Transport equipment					4.0	5.0	15	10.9	6.5
Manufactures, n.e.s.					9.9	5.9	15	7.3	20.6

**Part B Exports to major trading partners and duties faced**

Major markets	Bilateral imports		Diversification		MFN AVG of		Pref. margin	Duty-free imports	
	in million US\$	95% trade in no. of	traded TL		TL	Value			
			HS 2-digit	HS 6-digit			Simple	Weighted	in %
European Communities	2005	2,940	2	3	4.2	0.2	0.2	77.2	99.2
Turkey	2005	270	7	13	5.1	1.2	0.5	74.1	86.3
Russian Federation	2005	201	19	42	12.9	18.7	18.7	100.0	100.0
Romania	2005	112	1	1	26.1	1.5	0.0	50.0	50.2
United States	2005	46	4	4	5.6	0.6	0.0	40.7	95.2
China	2005	24	3	3	9.7	9.0	0.0	9.1	0.2

## Part A.1 Tariffs and imports: Summary and duty ranges

Summary		Total	Ag	Non-Ag	Non-WTO member
Simple average final bound	2006	30.2	24.1	31.2	Binding coverage:
Simple average MFN applied					Total
Trade weighted average					Non-Ag
Imports in billion US\$					Ag: Tariff quotas (in %)
					Ag: Special safeguards (in %)

Frequency distribution	Duty-free	0 <= 5	5 <= 10	10 <= 15	15 <= 25	25 <= 50	50 <= 100	> 100	NAV in %	
	Tariff lines and import values (in %)									
Agricultural products										
Final bound										
MFN applied	2006	20.2	0	6.6	2.5	7.9	62.1	0.4	0.4	0.1
Imports										
Non-agricultural products										
Final bound										
MFN applied	2006	6.0	0.2	0.5	3.0	11.8	77.4	1.1	0	0.0
Imports										

## Part A.2 Tariffs and imports by product groups

Product groups	Final bound duties				MFN applied duties			Imports	
	AVG	Duty-free in %	Max	Binding in %	AVG	Duty-free in %	Max	Share in %	Duty-free in %
Animal products					9.8	50.4	35		
Dairy products					16.5	24.2	30		
Fruit, vegetables, plants					26.0	5.6	35		
Coffee, tea					17.6	43.8	35		
Cereals & preparations					24.3	17.8	35		
Oilseeds, fats & oils					19.8	38.3	35		
Sugars and confectionery					21.5	27.1	35		
Beverages & tobacco					31.6	38.3	210		
Cotton					35.0	0	35		
Other agricultural products					32.6	0.7	35		
Fish & fish products					26.6	13.5	35		
Minerals & metals					33.0	4.4	35		
Petroleum					22.8	10.5	35		
Chemicals					32.7	4.5	70		
Wood, paper, etc.					27.3	12.9	50		
Textiles					28.0	1.7	50		
Clothing					25.0	1.8	35		
Leather, footwear, etc.					30.8	4.5	45		
Non-electrical machinery					33.1	5.7	75		
Electrical machinery					34.1	2.0	65		
Transport equipment					36.5	11.8	75		
Manufactures, n.e.s.					30.4	15.9	100		

## Part B Exports to major trading partners and duties faced

Major markets	Bilateral imports		Diversification		MFN AVG of traded TL		Pref. margin	Duty-free imports	
	in million US\$		95% trade in no. of		Simple	Weighted		Weighted	TL in %
	Year	Value	HS 2-digit	HS 6-digit					
European Communities	2005	1,273	4	7	3.8	0.7	0.7	90.2	100.0
United States	2005	563	4	7	3.1	1.4	1.4	83.9	100.0
Guatemala	2004	58	3	3	1.8	0.0	0.0	81.8	99.9
Canada	2005	47	3	3	3.2	0.4	0.4	94.2	100.0
India	2004	45	1	1	98.5	15.1	0.0	0.0	0.0
Bolivarian Rep. of Venezuela	2004	40	1	1	6.7	0.0	0.0	66.7	99.7

### Part A.1 Tariffs and imports: Summary and duty ranges

Summary		Total	Ag	Non-Ag	WTO member since		1995
Simple average final bound		34.4	38.9	33.4	Binding coverage:		Total 72.7
Simple average MFN applied	2006	5.1	7.2	4.8			Non-Ag 68.5
Trade weighted average	2005	5.5	14.6	5.0	Ag: Tariff quotas (in %)		0
Imports in billion US\$	2005	7.5	0.4	7.1	Ag: Special safeguards (in %)		0

Frequency distribution	Duty-free	0 <= 5	5 <= 10	10 <= 15	15 <= 25	25 <= 50	50 <= 100	> 100	NAV
	Tariff lines and import values (in %)								
Agricultural products									
Final bound	0	0	0	0	0	97.3	0.4	2.2	0
MFN applied	2006	20.5	74.0	0	0	0	0.3	3.2	2.9
Imports	2005	25.2	58.8	0	0	0	6.6	9.4	6.9
Non-agricultural products									
Final bound	3.2	0	0	0	0	65.2	0.1	0	0
MFN applied	2006	3.7	95.6	0	0	0	0	0	0.6
Imports	2005	0.7	99.3	0	0	0	0	0	0

### Part A.2 Tariffs and imports by product groups

Product groups	Final bound duties				MFN applied duties			Imports	
	AVG	Duty-free in %	Max	Binding in %	AVG	Duty-free in %	Max	Share in %	Duty-free in %
Animal products	35.0	0	35	100	3.4	30.4	5	0.7	17.3
Dairy products	35.0	0	35	100	5.0	0	5	0.8	0
Fruit, vegetables, plants	35.0	0	35	100	3.3	33.6	5	1.0	67.5
Coffee, tea	35.0	0	35	100	3.1	37.5	5	0.3	30.2
Cereals & preparations	35.0	0	35	100	3.5	29.6	5	1.1	40.2
Oilseeds, fats & oils	35.0	0	35	100	4.9	1.3	5	0.2	0
Sugars and confectionery	35.0	0	35	100	3.8	25.0	5	0.2	64.8
Beverages & tobacco	101.8	0	200	100	51.3	0.7	100	1.3	0.0
Cotton	35.0	0	35	100	5.0	0	5	0.1	0
Other agricultural products	35.0	0	35	100	4.9	8.5	100	0.1	5.7
Fish & fish products	-	-	-	0	3.3	34.2	5	0.1	41.2
Minerals & metals	34.9	0.3	35	65.0	4.9	1.8	5	10.6	0.0
Petroleum	35.0	0	35	50.0	5.0	0	5	55.5	0
Chemicals	34.8	0.6	35	19.3	4.5	9.1	5	6.5	7.6
Wood, paper, etc.	37.8	0	100	27.8	4.8	3.9	5	1.9	2.5
Textiles	35.0	0	35	98.0	5.0	0.2	5	1.5	0.5
Clothing	35.0	0	35	100	5.0	0	5	0.5	0
Leather, footwear, etc.	35.0	0	35	37.7	5.0	0	5	0.5	0
Non-electrical machinery	32.2	7.9	35	100	5.0	0.1	5	5.4	0.1
Electrical machinery	26.3	25.0	35	100	5.0	0	5	3.4	0
Transport equipment	35.0	0	35	100	4.0	18.7	5	6.9	0.2
Manufactures, n.e.s.	32.2	8.1	35	98.2	5.0	0	5	1.1	0

### Part B Exports to major trading partners and duties faced

Major markets	Bilateral imports		Diversification		MFN AVG of		Pref. margin	Duty-free imports	
	in million US\$		95% trade in no. of		traded TL			TL in %	Value in %
			HS 2-digit	HS 6-digit	Simple	Weighted	Weighted		
European Communities	2005	524	18	57	4.9	5.2	3.8	66.9	70.9
United States	2005	365	7	15	7.8	7.2	0.8	36.9	54.2
Japan	2005	314	2	6	2.3	1.8	0.4	58.6	50.7
Korea, Republic of	2005	308	2	6	7.3	2.6	0.0	5.6	0.0
Taipei, Chinese	2005	200	3	6	13.8	2.1	0.0	16.8	42.5
Mauritius	2005	165	1	1	6.8	7.1	0.0	68.4	64.3

## Part A.1 Tariffs and imports: Summary and duty ranges

Summary		Total	Ag	Non-Ag	WTO member since	1995
Simple average final bound	2006	163.6	188.5	33.8	Binding coverage:	Total 15.8
Simple average MFN applied		15.2	17.3	14.9		Non-Ag 2.9
Trade weighted average					Ag: Tariff quotas (in %)	0
Imports in billion US\$					Ag: Special safeguards (in %)	0

Frequency distribution	Duty-free	0 <= 5	5 <= 10	10 <= 15	15 <= 25	25 <= 50	50 <= 100	> 100	NAV in %
	Tariff lines and import values (in %)								
Agricultural products									
Final bound	0	0	0.0	2.0	0.2	4.6	0	93.1	0
MFN applied	11.5	0	11.7	21.0	55.2	0	0	0	0.6
Imports									
Non-agricultural products									
Final bound	0.0	0.2	0.0	0.2	0.8	1.7	0	0.0	0
MFN applied	6.7	0	25.2	30.4	37.6	0	0	0	0.1
Imports									

## Part A.2 Tariffs and imports by product groups

Product groups	Final bound duties				MFN applied duties			Imports	
	AVG	Duty-free in %	Max	Binding in %	AVG	Duty-free in %	Max	Share in %	Duty-free in %
Animal products	192.6	0	200	100	21.0	3.8	25		
Dairy products	149.8	0	200	100	25.0	0	25		
Fruit, vegetables, plants	191.2	0	200	100	20.2	4.2	25		
Coffee, tea	187.5	0	200	100	22.0	0	25		
Cereals & preparations	191.8	0	200	100	15.2	7.6	25		
Oilseeds, fats & oils	186.5	0	200	100	10.9	31.2	25		
Sugars and confectionery	190.6	0	200	100	25.0	0	25		
Beverages & tobacco	200.0	0	200	100	25.0	0	25		
Cotton	200.0	0	200	100	4.2	30.0	6		
Other agricultural products	184.0	0	200	100	11.2	25.9	25		
Fish & fish products	33.6	0	50	10.3	23.4	4.8	25		
Minerals & metals	31.7	8.3	50	1.3	14.0	7.2	25		
Petroleum	-	-	-	0	17.8	0	25		
Chemicals	34.3	0	125	2.1	12.1	5.4	25		
Wood, paper, etc.	38.1	0	50	5.2	17.1	9.1	25		
Textiles	37.5	0	50	0.7	20.4	2.5	25		
Clothing	-	-	-	0	24.3	0	25		
Leather, footwear, etc.	3.0	0	3	0.7	14.7	16.0	25		
Non-electrical machinery	48.6	0	125	5.9	7.8	11.5	25		
Electrical machinery	26.5	0	50	0.8	14.5	4.4	25		
Transport equipment	20.1	0	50	9.8	13.2	15.7	25		
Manufactures, n.e.s.	22.1	0	50	6.0	14.9	6.8	25		

## Part B Exports to major trading partners and duties faced

Major markets	Bilateral imports		Diversification		MFN AVG of traded TL		Pref. margin	Duty-free imports	
	in million US\$		95% trade in no. of		Simple	Weighted		Weighted	TL in %
			HS 2-digit	HS 6-digit					
European Communities	2005	5,085	14	84	8.0	11.6	11.6	96.8	99.9
United States	2005	2,860	7	71	10.6	15.0	0.2	35.7	8.0
Canada	2005	404	10	70	9.6	17.1	17.1	100.0	100.0
Japan	2005	145	20	64	24.1	23.9	23.9	75.0	99.8
Hong Kong, China	2005	106	12	35	0.0	0.0	0.0	100.0	100.0
Turkey	2005	99	6	28	9.8	5.1	5.1	100.0	100.0

**Part A.1 Tariffs and imports: Summary and duty ranges**

Summary		Total	Ag	Non-Ag	WTO member since		1995
Simple average final bound	2006	78.1	111.2	72.9	Binding coverage:		Total 97.9
Simple average MFN applied		13.5	30.0	11.0			Non-Ag 97.6
Trade weighted average		Ag: Tariff quotas (in %)					3.8
Imports in billion US\$		Ag: Special safeguards (in %)					18.0

Frequency distribution	Duty-free	0 <= 5	5 <= 10	10 <= 15	15 <= 25	25 <= 50	50 <= 100	> 100	NAV
	Tariff lines and import values (in %)								
Agricultural products									
Final bound	0	0	0	0	0	0	81.5	18.5	0
MFN applied	11.8	35.9	1.4	3.9	11.1	24.4	3.9	7.6	3.1
Imports									
Non-agricultural products									
Final bound	0	0	0	0	0	0	94.0	3.6	0
MFN applied	3.8	67.1	3.3	3.8	15.1	3.1	3.7	0.1	0.0
Imports									

**Part A.2 Tariffs and imports by product groups**

Product groups	Final bound duties				MFN applied duties			Imports	
	AVG	Duty-free in %	Max	Binding in %	AVG	Duty-free in %	Max	Share in %	Duty-free in %
Animal products	137.1	0	184	100	63.0	18.5	184		
Dairy products	116.4	0	141	100	55.5	0	141		
Fruit, vegetables, plants	106.5	0	223	100	32.5	4.7	216		
Coffee, tea	100.0	0	100	100	16.8	0	40		
Cereals & preparations	100.1	0	135	100	17.1	14.9	135		
Oilseeds, fats & oils	136.6	0	158	100	22.8	20.6	158		
Sugars and confectionery	105.5	0	122	100	21.6	0	60		
Beverages & tobacco	102.1	0	141	100	55.8	0	141		
Cotton	100.0	0	100	100	5.0	0	5		
Other agricultural products	100.4	0	158	100	8.3	19.5	40		
Fish & fish products	-	-	-	0	31.4	16.1	145		
Minerals & metals	72.7	0	158	100	8.7	5.3	60		
Petroleum	114.0	0	158	100	4.5	26.7	40		
Chemicals	70.2	0	122	100	6.7	3.2	60		
Wood, paper, etc.	70.0	0	70	100	11.9	4.7	60		
Textiles	70.0	0	70	100	7.9	0.2	60		
Clothing	70.2	0	117	100	37.7	0	117		
Leather, footwear, etc.	72.0	0	127	100	10.2	2.4	60		
Non-electrical machinery	72.8	0	117	100	5.9	5.4	60		
Electrical machinery	75.7	0	152	100	10.0	1.2	60		
Transport equipment	97.2	0	247	100	9.6	8.5	50		
Manufactures, n.e.s.	77.8	0	162	100	15.7	3.2	70		

**Part B Exports to major trading partners and duties faced**

Major markets	Bilateral imports		Diversification		MFN AVG of		Pref. margin	Duty-free imports	
	in million US\$		95% trade in no. of		traded TL			TL in %	Value in %
			HS 2-digit	HS 6-digit	Simple	Weighted	Weighted		
Guatemala	2004	247	1	2	11.0	0.2	0.0	20.0	97.9
European Communities	2005	105	10	17	4.7	13.7	13.2	96.7	98.9
United States	2005	23	17	27	3.8	0.4	0.3	92.3	99.4
Brazil	2005	9	1	1	5.7	1.2	0.0	45.0	74.8
Canada	2005	6	9	11	2.5	3.0	3.0	98.0	100.0
Taipei, Chinese	2005	1	3	6	0.5	0.0	0.0	92.3	97.7

**Part A.1 Tariffs and imports: Summary and duty ranges**

Summary		Total	Ag	Non-Ag	WTO member since	1995
Simple average final bound	2006	58.2	101.4	51.5	Binding coverage:	Total 98.0
Simple average MFN applied		10.8	20.7	9.3		Non-Ag 97.7
Trade weighted average					Ag: Tariff quotas (in %)	0
Imports in billion US\$					Ag: Special safeguards (in %)	0

Frequency distribution	Duty-free	0 <= 5	5 <= 10	10 <= 15	15 <= 25	25 <= 50	50 <= 100	> 100	NAV
	Tariff lines and import values (in %)								
Agricultural products									
Final bound	0	0	0	0	0	0	85.3	14.7	0
MFN applied	12.9	35.6	1.5	3.5	12.1	31.1	1.6	1.7	3.6
Imports									
Non-agricultural products									
Final bound	0	0	0	0	0	90.8	6.7	0.2	0
MFN applied	9.1	62.8	2.9	3.6	17.2	4.4	0	0	0.0
Imports									

**Part A.2 Tariffs and imports by product groups**

Product groups	Final bound duties				MFN applied duties			Imports	
	AVG	Duty-free in %	Max	Binding in %	AVG	Duty-free in %	Max	Share in %	Duty-free in %
Animal products	104.8	0	110	100	29.5	9.4	45		
Dairy products	100.0	0	100	100	5.7	37.5	20		
Fruit, vegetables, plants	101.6	0	110	100	22.3	4.7	45		
Coffee, tea	100.0	0	100	100	16.6	4.2	40		
Cereals & preparations	100.4	0	110	100	16.4	16.2	100		
Oilseeds, fats & oils	100.1	0	110	100	16.5	26.4	40		
Sugars and confectionery	100.6	0	110	100	20.8	0	45		
Beverages & tobacco	104.6	0	110	100	60.2	0	110		
Cotton	100.0	0	100	100	5.0	0	5		
Other agricultural products	100.3	0	110	100	8.2	21.0	40		
Fish & fish products	110.0	0	110	4.7	30.9	11.1	45		
Minerals & metals	50.2	0	110	100	7.4	17.4	50		
Petroleum	60.0	0	70	100	3.1	63.9	25		
Chemicals	50.1	0	70	100	6.2	11.1	35		
Wood, paper, etc.	51.6	0	70	100	10.6	6.0	50		
Textiles	51.0	0	70	100	7.4	0.3	30		
Clothing	70.0	0	70	100	19.9	0	20		
Leather, footwear, etc.	50.3	0	70	100	9.9	3.0	30		
Non-electrical machinery	50.0	0	50	100	5.6	8.5	45		
Electrical machinery	50.0	0	50	100	9.5	4.7	45		
Transport equipment	50.0	0	50	100	9.4	11.4	45		
Manufactures, n.e.s.	50.4	0	70	100	14.0	10.2	50		

**Part B Exports to major trading partners and duties faced**

Major markets	Bilateral imports		Diversification		MFN AVG of		Pref. margin	Duty-free imports	
	in million US\$		95% trade in no. of		traded TL			TL in %	Value in %
			HS 2-digit	HS 6-digit	Simple	Weighted	Weighted		
European Communities	2005	141	9	13	11.4	59.1	32.8	44.5	54.1
United States	2005	93	8	19	5.7	4.9	2.5	76.8	80.9
Mexico	2005	8	6	12	14.4	14.7	0.0	12.9	26.2
Japan	2005	8	10	14	12.6	13.6	0.1	23.1	28.6
Canada	2005	8	13	17	4.9	0.5	0.4	84.4	99.0
Guatemala	2004	6	4	12	7.0	0.6	0.0	43.4	95.5



**Part A.1 Tariffs and imports: Summary and duty ranges**

Summary		Total	Ag	Non-Ag	WTO member since		1996
Simple average final bound		28.3	61.8	11.4	Binding coverage:		Total 39.3
Simple average MFN applied	2006	12.0	14.3	11.6			Non-Ag 30.1
Trade weighted average	2005	12.3	14.4	11.4	Ag: Tariff quotas (in %)		0
Imports in billion US\$	2005	0.9	0.3	0.6	Ag: Special safeguards (in %)		0

Frequency distribution	Duty-free	0 <= 5	5 <= 10	10 <= 15	15 <= 25	25 <= 50	50 <= 100	> 100	NAV
	Tariff lines and import values (in %)								
Agricultural products									
Final bound	0	0.4	1.3	0	0.1	0	98.1	0	0
MFN applied	2006	0	27.8	15.7	0	56.5	0	0	0
Imports	2005	0	7.8	42.4	0	49.8	0	0	0
Non-agricultural products									
Final bound	0.7	11.9	6.8	5.4	4.0	1.4	0	0	0
MFN applied	2006	1.5	40.0	20.5	0	38.0	0	0	0
Imports	2005	9.2	25.9	28.6	0	36.3	0	0	0

**Part A.2 Tariffs and imports by product groups**

Product groups	Final bound duties				MFN applied duties			Imports	
	AVG	Duty-free in %	Max	Binding in %	AVG	Duty-free in %	Max	Share in %	Duty-free in %
Animal products	60.0	0	60	100	19.0	0	20	5.5	0
Dairy products	38.8	0	60	100	16.3	0	20	1.8	0
Fruit, vegetables, plants	60.0	0	60	100	17.0	0	20	1.3	0
Coffee, tea	60.0	0	60	100	15.6	0	20	0.1	0
Cereals & preparations	59.6	0	100	100	13.4	0	20	13.5	0
Oilseeds, fats & oils	81.4	0	100	100	10.5	0	20	2.9	0
Sugars and confectionery	60.0	0	60	100	11.3	0	20	1.2	0
Beverages & tobacco	59.8	0	75	100	18.4	0	20	2.0	0
Cotton	60.0	0	60	100	5.0	0	5	0.0	0
Other agricultural products	60.3	0	100	100	8.9	0	20	0.1	0
Fish & fish products	6.5	25.0	12	15.0	14.4	0	20	1.8	0
Minerals & metals	29.1	6.1	50	12.4	11.7	0.1	20	11.9	0
Petroleum	8.0	0	10	50.0	7.2	22.9	10	13.8	14.3
Chemicals	15.7	0	20	1.2	7.1	4.4	20	7.2	54.5
Wood, paper, etc.	5.0	0	5	4.0	11.1	5.1	20	2.7	23.9
Textiles	18.4	0	25	27.8	16.5	0.2	20	10.4	0.6
Clothing	15.0	0	15	69.1	20.0	0	20	2.4	0
Leather, footwear, etc.	15.1	0	25	26.0	13.1	1.2	20	1.6	2.4
Non-electrical machinery	5.3	3.9	25	91.0	7.0	0	20	3.7	0
Electrical machinery	7.0	0	7	94.2	11.2	0.4	20	3.6	0.1
Transport equipment	13.4	0.3	25	73.0	8.7	2.4	20	4.8	0.0
Manufactures, n.e.s.	7.4	0	15	2.1	14.8	1.8	20	7.8	0.0

**Part B Exports to major trading partners and duties faced**

Major markets	Bilateral imports		Diversification		MFN AVG of		Pref. margin	Duty-free imports	
	in million US\$		95% trade in no. of		traded TL			TL in %	Value in %
			HS 2-digit	HS 6-digit	Simple	Weighted	Weighted		
China	2005	139	2	2	6.0	36.4	0.1	66.7	9.4
India	2004	78	4	4	12.9	19.3	0.0	0.0	0.0
European Communities	2005	39	14	24	4.6	7.0	0.8	98.3	89.7
Thailand	2005	12	1	1	11.7	0.4	0.0	33.3	98.0
Togo	2005	12	9	13	14.6	16.8	15.6	56.1	80.8
Indonesia	2005	8	1	1	4.2	0.0	0.0	49.7	99.4

## Part A.1 Tariffs and imports: Summary and duty ranges

Summary		Total	Ag	Non-Ag	Non-WTO member
Simple average final bound	2005	18.3	14.2	18.9	Binding coverage:
Simple average MFN applied					Total
Trade weighted average					Non-Ag
Imports in billion US\$					Ag: Tariff quotas (in %)
					Ag: Special safeguards (in %)

Frequency distribution	Duty-free	0 <= 5	5 <= 10	10 <= 15	15 <= 25	25 <= 50	50 <= 100	> 100	NAV in %	
	Tariff lines and import values (in %)									
Agricultural products										
Final bound										
MFN applied	2005	16.5	54.4	7.3	2.0	13.5	3.0	1.0	1.4	3.0
Imports										
Non-agricultural products										
Final bound										
MFN applied	2005	3.0	2.8	18.4	0.6	70.1	4.8	0.1	0.0	0.1
Imports										

## Part A.2 Tariffs and imports by product groups

Product groups	Final bound duties				MFN applied duties			Imports	
	AVG	Duty-free in %	Max	Binding in %	AVG	Duty-free in %	Max	Share in %	Duty-free in %
Animal products					4.9	14.5	22		
Dairy products					3.0	40.0	5		
Fruit, vegetables, plants					6.5	3.7	34		
Coffee, tea					9.2	2.1	22		
Cereals & preparations					5.0	55.7	22		
Oilseeds, fats & oils					5.9	14.3	22		
Sugars and confectionery					14.5	28.1	22		
Beverages & tobacco					106.0	0	986		
Cotton					6.5	0	7		
Other agricultural products					12.7	18.0	34		
Fish & fish products					6.3	0.9	22		
Minerals & metals					20.0	4.6	34		
Petroleum					71.7	0	188		
Chemicals					20.8	4.3	22		
Wood, paper, etc.					19.4	2.7	22		
Textiles					12.5	0.1	34		
Clothing					6.5	0	7		
Leather, footwear, etc.					20.5	0.6	34		
Non-electrical machinery					22.5	5.3	34		
Electrical machinery					24.0	0.4	34		
Transport equipment					28.3	4.1	75		
Manufactures, n.e.s.					20.2	3.2	34		

## Part B Exports to major trading partners and duties faced

Major markets	Bilateral imports		Diversification		MFN AVG of traded TL		Pref. margin	Duty-free imports	
	in million US\$		95% trade in no. of		Simple	Weighted		Weighted	TL in %
			HS 2-digit	HS 6-digit					
European Communities	2005	1,657	2	4	4.7	0.0	0.0	71.4	100.0
Canada	2005	15	4	4	4.8	0.2	0.2	85.8	100.0
Guatemala	2004	7	4	8	6.0	1.5	0.0	70.0	87.9
Hong Kong, China	2005	4	7	12	0.0	0.0	0.0	100.0	100.0
United States	2005	4	11	12	3.6	0.4	0.0	55.8	86.6
Brazil	2005	4	1	3	6.1	5.0	0.0	6.3	0.2

**Part A.1 Tariffs and imports: Summary and duty ranges**

Summary		Total	Ag	Non-Ag	Non-WTO member	
Simple average final bound	2005	22.1	41.3	19.2	Binding coverage:	
Simple average MFN applied					Total	
Trade weighted average					Non-Ag	
Imports in billion US\$					Ag: Tariff quotas (in %)	Ag: Special safeguards (in %)

Frequency distribution	Duty-free	0 <= 5	5 <= 10	10 <= 15	15 <= 25	25 <= 50	50 <= 100	> 100	NAV in %	
	Tariff lines and import values (in %)									
Agricultural products										
Final bound										
MFN applied	2005	0	0	3.1	0	5.5	87.0	4.1	0	0
Imports										
Non-agricultural products										
Final bound										
MFN applied	2005	4.1	0	34.9	2.6	26.0	32.2	0.1	0	0
Imports										

**Part A.2 Tariffs and imports by product groups**

Product groups	Final bound duties				MFN applied duties			Imports	
	AVG	Duty-free in %	Max	Binding in %	AVG	Duty-free in %	Max	Share in %	Duty-free in %
Animal products					30.0	0	30		
Dairy products					50.0	0	50		
Fruit, vegetables, plants					46.0	0	50		
Coffee, tea					38.3	0	50		
Cereals & preparations					36.1	0	50		
Oilseeds, fats & oils					44.2	0	100		
Sugars and confectionery					30.0	0	30		
Beverages & tobacco					82.5	0	100		
Cotton					20.0	0	20		
Other agricultural products					33.1	0	50		
Fish & fish products					30.0	0	30		
Minerals & metals					22.0	0	30		
Petroleum					19.5	0	20		
Chemicals					14.0	2.7	50		
Wood, paper, etc.					21.3	3.8	50		
Textiles					25.0	0.1	50		
Clothing					30.0	0	30		
Leather, footwear, etc.					25.7	2.1	50		
Non-electrical machinery					10.2	18.3	50		
Electrical machinery					12.1	13.2	20		
Transport equipment					16.1	10.7	30		
Manufactures, n.e.s.					19.5	0.2	100		

**Part B Exports to major trading partners and duties faced**

Major markets	Bilateral imports		Diversification		MFN AVG of		Pref. margin	Duty-free imports	
	in million US\$		95% trade in no. of		traded TL			TL in %	Value in %
			HS 2-digit	HS 6-digit	Simple	Weighted	Weighted		
India	2004	66	9	11	17.2	18.2	5.3	1.0	17.8
Hong Kong, China	2005	19	2	2	0.0	0.0	0.0	100.0	100.0
Mexico	2005	6	1	2	9.3	0.2	0.0	32.6	98.8
Pakistan	2005	1	17	27	14.2	14.4	0.1	0.0	0.0
United States	2005	1	6	7	4.4	1.6	0.4	63.6	88.1
Thailand	2005	1	2	2	28.3	18.6	0.0	0.0	0.0

## Part A.1 Tariffs and imports: Summary and duty ranges

Summary		Total	Ag	Non-Ag	WTO member since	1995	
Simple average final bound		36.8	55.6	33.9	Binding coverage:	Total	100
Simple average MFN applied	2006	13.0	15.0	12.7		Non-Ag	100
Trade weighted average	2004	13.7	16.4	13.2	Ag: Tariff quotas (in %)		8.6
Imports in billion US\$	2004	14.5	2.2	12.3	Ag: Special safeguards (in % )		30.4

Frequency distribution	Duty-free	0 <= 5	5 <= 10	10 <= 15	15 <= 25	25 <= 50	50 <= 100	> 100	NAV in %
	Tariff lines and import values (in %)								
Agricultural products									
Final bound	0	0	0.4	0.5	8.3	62.2	13.1	15.4	0
MFN applied	0	12.0	17.4	29.8	40.8	0	0	0	0
Imports	0	3.7	9.4	34.3	52.7	0	0	0	0
Non-agricultural products									
Final bound	0	0	0.2	0.7	6.0	93.1	0	0	0
MFN applied	0.8	34.2	14.9	24.2	21.5	4.5	0	0	0
Imports	4.9	29.9	16.7	25.8	11.5	11.2	0	0	0

## Part A.2 Tariffs and imports by product groups

Product groups	Final bound duties				MFN applied duties			Imports	
	AVG	Duty-free in %	Max	Binding in %	AVG	Duty-free in %	Max	Share in %	Duty-free in %
Animal products	59.0	0	135	100	17.2	0	20	1.6	0
Dairy products	95.6	0	117	100	19.3	0	20	0.9	0
Fruit, vegetables, plants	36.3	0	50	100	14.8	0	20	1.2	0
Coffee, tea	31.3	0	40	100	17.9	0	20	0.2	0
Cereals & preparations	85.9	0	123	100	17.9	0	20	4.0	0
Oilseeds, fats & oils	90.1	0	123	100	16.0	0	20	3.8	0
Sugars and confectionery	95.1	0	118	100	17.4	0	20	0.8	0
Beverages & tobacco	40.0	0	40	100	18.6	0	20	2.3	0
Cotton	40.0	0	40	100	10.0	0	10	0.1	0
Other agricultural products	42.6	0	122	100	9.2	0	20	0.5	0
Fish & fish products	34.6	0	40	100	19.1	0	20	0.4	0
Minerals & metals	33.7	0	40	100	10.3	0.8	20	10.4	0.0
Petroleum	35.0	0	35	100	9.8	0	15	0.4	0
Chemicals	33.9	0	40	100	8.3	0.2	20	16.6	0.1
Wood, paper, etc.	33.9	0	40	100	13.2	4.4	20	3.9	23.6
Textiles	35.3	0	40	100	18.3	0	35	2.9	0
Clothing	35.0	0	40	100	29.7	0	35	1.4	0
Leather, footwear, etc.	34.4	0	40	100	15.4	0.6	35	2.7	0.4
Non-electrical machinery	32.7	0	40	100	9.2	0.1	20	17.5	0.3
Electrical machinery	33.8	0	40	100	11.4	0	20	9.3	0
Transport equipment	33.5	0	40	100	13.6	6.1	35	15.1	21.0
Manufactures, n.e.s.	33.1	0	40	100	11.3	1.1	20	3.9	0.2

## Part B Exports to major trading partners and duties faced

Major markets	Bilateral imports		Diversification		MFN AVG of		Pref. margin	Duty-free imports	
	in million US\$		95% trade in no. of		traded TL			TL in %	Value in %
	Year	Value	HS 2-digit	HS 6-digit	Simple	Weighted	Weighted		
United States	2005	35,146	4	9	3.2	0.1	0.1	84.7	99.9
European Communities	2005	4,547	13	29	7.5	1.8	1.2	76.9	97.2
Canada	2005	1,508	3	7	4.4	0.1	0.0	55.5	97.9
China	2005	1,234	5	8	6.7	1.7	0.0	8.2	59.3
Colombia	2004	1,050	45	167	13.5	12.9	12.9	100.0	100.0
Mexico	2005	780	29	78	12.2	9.3	8.6	95.0	94.0

**Part A.1 Tariffs and imports: Summary and duty ranges**

Summary		Total	Ag	Non-Ag	WTO member since	1995
Simple average final bound		40.0	40.0	40.0	Binding coverage:	Total 100
Simple average MFN applied	2006	8.3	9.8	8.1		Non-Ag 100
Trade weighted average	2004	8.5	10.0	8.3	Ag: Tariff quotas (in %)	0
Imports in billion US\$	2004	1.8	0.2	1.6	Ag: Special safeguards (in %)	0

Frequency distribution	Duty-free	0 <= 5	5 <= 10	10 <= 15	15 <= 25	25 <= 50	50 <= 100	> 100	NAV
	Tariff lines and import values (in %)								
Agricultural products									
Final bound	0	0	0	0	0	100.0	0	0	0
MFN applied	2006	0	4.1	95.9	0	0	0	0	0
Imports	2004	0	0.3	99.7	0	0	0	0	0
Non-agricultural products									
Final bound	0	0	0	0	0	100.0	0	0	0
MFN applied	2006	6.4	25.3	68.3	0	0	0	0	0
Imports	2004	11.6	10.0	78.4	0	0	0	0	0

**Part A.2 Tariffs and imports by product groups**

Product groups	Final bound duties				MFN applied duties			Imports	
	AVG	Duty-free in %	Max	Binding in %	AVG	Duty-free in %	Max	Share in %	Duty-free in %
Animal products	39.8	0	40	100	9.8	0	10	0.2	0
Dairy products	40.0	0	40	100	10.0	0	10	0.6	0
Fruit, vegetables, plants	40.0	0	40	100	9.9	0	10	0.7	0
Coffee, tea	40.0	0	40	100	10.0	0	10	0.5	0
Cereals & preparations	40.0	0	40	100	10.0	0	10	6.4	0
Oilseeds, fats & oils	40.0	0	40	100	9.9	0	10	2.4	0
Sugars and confectionery	40.0	0	40	100	9.6	0	10	0.6	0
Beverages & tobacco	40.0	0	40	100	10.0	0	10	0.7	0
Cotton	40.0	0	40	100	10.0	0	10	0.8	0
Other agricultural products	40.0	0	40	100	9.4	0	10	0.5	0
Fish & fish products	40.0	0	40	100	10.0	0	10	0.1	0
Minerals & metals	40.0	0	40	100	8.5	2.9	10	15.7	4.7
Petroleum	40.0	0	40	100	9.8	0	10	7.0	0
Chemicals	40.0	0	40	100	7.5	0	10	21.1	0
Wood, paper, etc.	40.0	0	40	100	9.4	2.0	10	5.7	9.1
Textiles	40.0	0	40	100	10.0	0	10	4.0	0
Clothing	40.0	0	40	100	10.0	0	10	0.6	0
Leather, footwear, etc.	40.0	0	40	100	9.5	0	10	3.0	0
Non-electrical machinery	39.8	0	40	100	4.1	37.3	10	14.3	45.0
Electrical machinery	40.0	0	40	100	7.4	8.3	10	6.4	4.7
Transport equipment	39.9	0	40	100	7.1	14.1	10	5.1	35.6
Manufactures, n.e.s.	40.0	0	40	100	8.3	5.7	10	3.6	6.3

**Part B Exports to major trading partners and duties faced**

Major markets	Bilateral imports		Diversification		MFN AVG of		Pref. margin	Duty-free imports	
	in million US\$		95% trade in no. of		traded TL			TL in %	Value in %
			HS 2-digit	HS 6-digit	Simple	Weighted	Weighted		
Brazil	2005	1,172	1	2	10.3	0.2	0.2	66.5	99.7
Argentina	2005	299	10	14	10.7	1.2	1.0	32.9	97.0
United States	2005	218	15	34	6.6	4.0	0.6	62.5	81.9
Bolivarian Rep. of Venezuela	2004	200	2	3	15.1	16.4	16.4	100.0	100.0
Colombia	2004	175	6	10	16.8	17.4	17.4	100.0	100.0
European Communities	2005	166	24	54	7.7	2.1	2.0	74.4	96.4

# Bosnia and Herzegovina

## Part A.1 Tariffs and imports: Summary and duty ranges

Summary		Total	Ag	Non-Ag	Non-WTO member
Simple average final bound	2006	7.2	13.8	6.2	Binding coverage:
Simple average MFN applied					Total
Trade weighted average					Non-Ag
Imports in billion US\$					Ag: Tariff quotas (in %)
					Ag: Special safeguards (in %)

Frequency distribution	Duty-free	0 <= 5	5 <= 10	10 <= 15	15 <= 25	25 <= 50	50 <= 100	> 100	NAV in %	
	Tariff lines and import values (in %)									
Agricultural products										
Final bound										
MFN applied	2006	36.1	30.5	9.6	3.5	1.7	10.0	6.8	1.6	21.7
Imports										
Non-agricultural products										
Final bound										
MFN applied	2006	26.9	31.8	31.8	9.4	0.0	0.0	0.0	0	0.1
Imports										

## Part A.2 Tariffs and imports by product groups

Product groups	Final bound duties				MFN applied duties			Imports	
	AVG	Duty-free in %	Max	Binding in %	AVG	Duty-free in %	Max	Share in %	Duty-free in %
Animal products					45.7	13.8	234		
Dairy products					21.3	0	64		
Fruit, vegetables, plants					8.5	30.1	80		
Coffee, tea					7.8	43.8	42		
Cereals & preparations					13.6	18.8	100		
Oilseeds, fats & oils					2.6	47.8	5		
Sugars and confectionery					8.5	26.8	48		
Beverages & tobacco					31.5	0	72		
Cotton					0.0	100.0	0		
Other agricultural products					1.2	76.2	10		
Fish & fish products					2.9	64.7	33		
Minerals & metals					5.0	35.1	62		
Petroleum					1.6	84.0	10		
Chemicals					3.3	50.0	17		
Wood, paper, etc.					5.6	27.9	15		
Textiles					9.0	4.5	15		
Clothing					15.0	0	15		
Leather, footwear, etc.					7.9	19.2	15		
Non-electrical machinery					6.0	12.9	15		
Electrical machinery					6.7	21.6	15		
Transport equipment					5.7	25.5	15		
Manufactures, n.e.s.					6.4	21.6	15		

## Part B Exports to major trading partners and duties faced

Major markets	Bilateral imports		Diversification		MFN AVG of traded TL		Pref. margin	Duty-free imports	
	in million US\$		95% trade in no. of		Simple	Weighted		Weighted	TL in %
	Year	Value	HS 2-digit	HS 6-digit					
European Communities	2005	1,634	55	306	6.5	4.7	4.6	81.4	96.1
Croatia	2005	411	62	320	7.5	6.7	6.7	100.0	100.0
Serbia and Montenegro	2004	232	69	411	10.2	6.3	0.0	0.5	3.1
China	2005	103	1	1	11.6	8.0	0.0	10.9	0.3
United States	2005	67	13	15	8.8	0.8	0.2	44.3	94.9
Romania	2005	46	5	7	18.6	2.5	2.2	95.3	94.3

**Part A.1 Tariffs and imports: Summary and duty ranges**

Summary		Total	Ag	Non-Ag	WTO member since		1995	
Simple average final bound	2006	18.8	38.4	15.7	Binding coverage:		Total 96.6	
Simple average MFN applied		8.0	9.3	7.8			Non-Ag 96.1	
Trade weighted average		Ag: Tariff quotas (in %)						0
Imports in billion US\$		Ag: Special safeguards (in %)						38.7

Frequency distribution	Duty-free	0 <= 5	5 <= 10	10 <= 15	15 <= 25	25 <= 50	50 <= 100	> 100	NAV
	Tariff lines and import values (in %)								
Agricultural products									
Final bound	22.4	2.4	1.8	1.5	14.3	35.3	18.7	3.3	0
MFN applied	44.8	10.5	13.4	6.7	15.6	8.0	0.6	0	15.1
Imports									
Non-agricultural products									
Final bound	13.6	5.4	21.4	20.9	19.7	15.0	0	0	0
MFN applied	58.8	5.5	6.1	9.0	12.8	7.9	0	0.0	0.4
Imports									

**Part A.2 Tariffs and imports by product groups**

Product groups	Final bound duties				MFN applied duties			Imports	
	AVG	Duty-free in %	Max	Binding in %	AVG	Duty-free in %	Max	Share in %	Duty-free in %
Animal products	43.6	21.0	160	100	12.9	54.0	48		
Dairy products	20.4	0	37	100	32.4	20.0	96		
Fruit, vegetables, plants	26.4	22.1	99	100	9.3	35.4	55		
Coffee, tea	67.3	20.8	170	100	9.0	45.8	40		
Cereals & preparations	49.3	0.3	597	100	9.7	30.5	30		
Oilseeds, fats & oils	45.9	6.1	81	100	7.9	16.9	20		
Sugars and confectionery	73.4	0	105	100	6.3	62.5	37		
Beverages & tobacco	119.2	5.0	597	100	18.3	9.4	45		
Cotton	52.0	0	60	100	5.1	66.7	17		
Other agricultural products	11.9	56.0	72	98.7	2.1	86.5	25		
Fish & fish products	24.7	33.3	37	2.8	4.2	77.2	30		
Minerals & metals	11.8	16.0	30	95.9	4.2	61.6	30		
Petroleum	-	-	-	0	1.2	66.4	15		
Chemicals	12.3	7.1	37	99.6	2.9	78.4	22		
Wood, paper, etc.	10.9	12.1	30	100	7.7	40.6	30		
Textiles	22.2	4.0	30	99.2	17.9	13.5	504		
Clothing	45.0	0	45	100	37.9	2.6	40		
Leather, footwear, etc.	20.9	0	30	97.9	13.7	34.6	48		
Non-electrical machinery	9.2	39.9	30	100	1.5	90.4	30		
Electrical machinery	17.4	5.4	30	99.6	5.2	62.4	25		
Transport equipment	18.4	17.2	50	100	6.1	67.1	32		
Manufactures, n.e.s.	12.7	25.0	30	96.1	3.4	80.5	30		

**Part B Exports to major trading partners and duties faced**

Major markets	Bilateral imports		Diversification		MFN AVG of		Pref. margin	Duty-free imports	
	in million US\$	95% trade in no. of	traded TL		TL	Value			
			HS 2-digit	HS 6-digit			Simple	Weighted	in %
European Communities	2005	2,941	1	1	16.1	1.1	0.2	83.4	98.7
South Africa	2005	303	1	1	10.5	0.0	0.0	100.0	100.0
United States	2005	178	3	6	11.3	3.9	3.9	94.3	100.0
Thailand	2005	113	1	1	5.6	0.0	0.0	66.7	100.0
Japan	2005	27	1	2	0.0	0.0	0.0	100.0	100.0
Zambia	2005	12	28	85	15.4	12.7	7.7	32.7	37.0

## Part A.1 Tariffs and imports: Summary and duty ranges

Summary		Total	Ag	Non-Ag	WTO member since	1995	
Simple average final bound		31.4	35.5	30.8	Binding coverage:	Total	100
Simple average MFN applied	2006	12.3	10.2	12.6		Non-Ag	100
Trade weighted average	2005	8.2	10.3	8.1	Ag: Tariff quotas (in %)		0.3
Imports in billion US\$	2005	76.4	3.6	72.8	Ag: Special safeguards (in %)		0

Frequency distribution	Duty-free	0 <= 5	5 <= 10	10 <= 15	15 <= 25	25 <= 50	50 <= 100	> 100	NAV in %
	Tariff lines and import values (in %)								
Agricultural products									
Final bound	2.9	0.0	0.4	1.1	7.1	74.0	14.5	0	0
MFN applied	6.3	7.2	56.4	15.1	13.9	1.1	0	0	0
Imports	16.8	4.1	43.7	20.4	8.7	6.2	0	0	0
Non-agricultural products									
Final bound	0.7	0.1	0.6	2.1	23.6	73.0	0	0	0
MFN applied	5.7	13.9	11.2	29.1	39.3	0.8	0	0	0
Imports	36.7	10.8	8.3	22.4	19.8	2.0	0	0	0

## Part A.2 Tariffs and imports by product groups

Product groups	Final bound duties				MFN applied duties			Imports	
	AVG	Duty-free in %	Max	Binding in %	AVG	Duty-free in %	Max	Share in %	Duty-free in %
Animal products	38.2	6.2	55	100	8.9	5.0	16	0.1	3.3
Dairy products	48.9	0	55	100	18.3	0	27	0.2	0
Fruit, vegetables, plants	34.1	1.0	55	100	9.6	5.3	35	0.9	13.4
Coffee, tea	34.1	0	35	100	13.3	0	20	0.2	0
Cereals & preparations	43.4	0.8	55	100	11.9	8.5	20	2.0	27.9
Oilseeds, fats & oils	34.6	0.4	35	100	7.8	9.1	12	0.5	9.8
Sugars and confectionery	34.4	0	35	100	16.5	0	20	0.0	0
Beverages & tobacco	38.1	0	55	100	16.7	3.3	27	0.3	0.1
Cotton	55.0	0	55	100	6.9	0	10	0.1	0
Other agricultural products	29.0	7.8	55	100	7.7	9.7	35	0.4	14.4
Fish & fish products	33.5	4.2	35	100	10.1	6.0	16	0.4	28.9
Minerals & metals	32.9	0.6	35	100	9.9	8.5	20	16.1	49.3
Petroleum	35.0	0	35	100	0.3	93.0	6	14.3	95.1
Chemicals	21.0	0.4	35	100	8.3	1.2	18	17.2	4.4
Wood, paper, etc.	28.8	2.0	35	100	11.0	2.9	18	1.7	7.0
Textiles	34.8	0	35	100	16.8	0	20	2.1	0
Clothing	35.0	0	35	100	20.0	0	20	0.3	0
Leather, footwear, etc.	34.7	0	35	100	14.7	0.6	35	2.4	0.2
Non-electrical machinery	32.4	0.4	35	100	12.8	12.6	20	15.2	26.9
Electrical machinery	32.0	2.3	35	100	14.1	12.2	20	13.7	35.4
Transport equipment	33.3	0	35	100	18.1	11.0	35	6.9	30.7
Manufactures, n.e.s.	33.2	0.8	35	100	15.6	8.8	20	5.0	28.3

## Part B Exports to major trading partners and duties faced

Major markets	Bilateral imports		Diversification		MFN AVG of		Pref. margin	Duty-free imports	
	in million US\$		95% trade in no. of		traded TL			TL in %	Value in %
			HS 2-digit	HS 6-digit	Simple	Weighted	Weighted		
European Communities	2005	28,279	72	560	7.4	5.9	1.1	54.0	74.2
United States	2005	23,585	72	419	4.3	2.7	0.9	74.5	88.4
Argentina	2005	10,625	79	868	10.0	15.8	15.8	100.0	100.0
China	2005	9,992	26	68	8.6	2.7	0.0	10.4	52.3
Mexico	2005	4,887	64	499	12.3	23.5	19.3	28.4	37.1
Japan	2005	4,415	38	71	14.9	4.3	0.4	53.1	76.6



**Part A.1 Tariffs and imports: Summary and duty ranges**

Summary		Total	Ag	Non-Ag	WTO member since		1995	
Simple average final bound	2006	25.3	30.5	24.5	Binding coverage:		Total 95.3	
Simple average MFN applied		3.3	5.2	3.0			Non-Ag 95.0	
Trade weighted average							Ag: Tariff quotas (in %)	0
Imports in billion US\$							Ag: Special safeguards (in %)	0

Frequency distribution	Duty-free	0 <= 5	5 <= 10	10 <= 15	15 <= 25	25 <= 50	50 <= 100	> 100	NAV in %
	Tariff lines and import values (in %)								
Agricultural products									
Final bound	0	1.0	0.1	0	85.1	10.3	0	1.1	2.3
MFN applied	94.9	1.6	0	0	1.1	0	0.2	1.1	4.6
Imports									
Non-agricultural products									
Final bound	0	0	0	0	65.2	29.8	0	0	0
MFN applied	77.6	8.7	1.5	0.7	11.3	0.1	0	0	0.1
Imports									

**Part A.2 Tariffs and imports by product groups**

Product groups	Final bound duties				MFN applied duties			Imports	
	AVG	Duty-free in %	Max	Binding in %	AVG	Duty-free in %	Max	Share in %	Duty-free in %
Animal products	26.9	0	50	100	0.0	100.0	0		
Dairy products	21.0	0	50	100	0.0	100.0	0		
Fruit, vegetables, plants	26.1	0	50	100	0.0	100.0	0		
Coffee, tea	15.7	0	50	100	1.5	54.2	5		
Cereals & preparations	21.7	0	50	100	0.1	99.7	20		
Oilseeds, fats & oils	20.0	0	20	100	0.0	100.0	0		
Sugars and confectionery	27.5	0	50	100	0.0	100.0	0		
Beverages & tobacco	227.6	0	> 1000	60.0	89.8	48.6	> 1000		
Cotton	20.0	0	20	100	0.0	100.0	0		
Other agricultural products	20.6	0	50	100	0.0	100.0	0		
Fish & fish products	21.0	0	30	100	0.0	100.0	0		
Minerals & metals	20.3	0	40	98.2	0.2	96.3	20		
Petroleum	20.0	0	20	100	0.5	81.9	10		
Chemicals	21.0	0	50	94.4	0.4	94.4	30		
Wood, paper, etc.	25.3	0	40	97.6	4.4	71.1	20		
Textiles	25.9	0	40	100	0.9	85.8	10		
Clothing	30.0	0	30	100	0.0	100.0	0		
Leather, footwear, etc.	23.6	0	40	100	3.4	67.2	20		
Non-electrical machinery	28.1	0	40	99.8	7.0	57.1	20		
Electrical machinery	39.0	0	40	76.7	14.4	10.2	20		
Transport equipment	24.5	0	40	67.2	10.0	49.9	20		
Manufactures, n.e.s.	24.6	0	40	88.1	5.0	54.2	36		

**Part B Exports to major trading partners and duties faced**

Major markets	Bilateral imports		Diversification		MFN AVG of		Pref. margin	Duty-free imports	
	in million US\$		95% trade in no. of		traded TL			TL in %	Value in %
			HS 2-digit	HS 6-digit	Simple	Weighted	Weighted		
Japan	2005	2,287	1	2	7.7	0.1	0.0	18.3	77.6
Indonesia	2005	1,197	1	1	9.6	0.0	0.0	58.3	100.0
Korea, Republic of	2005	787	1	2	4.9	4.2	0.0	30.6	0.0
United States	2005	581	2	8	13.2	5.2	0.0	12.1	69.9
Australia	2005	530	1	1	5.0	0.0	0.0	50.9	100.0
China	2005	208	1	1	8.8	0.0	0.0	37.5	100.0

## Part A.1 Tariffs and imports: Summary and duty ranges

Summary		Total	Ag	Non-Ag	WTO member since	1996	
Simple average final bound		25.6	42.4	23.0	Binding coverage:	Total	100
Simple average MFN applied	2006	10.4	19.9	9.0		Non-Ag	100
Trade weighted average	2005	9.6	24.5	8.4	Ag: Tariff quotas (in %)		10.6
Imports in billion US\$	2005	15.0	1.0	14.0	Ag: Special safeguards (in %)		2.8

Frequency distribution	Duty-free	0 <= 5	5 <= 10	10 <= 15	15 <= 25	25 <= 50	50 <= 100	> 100	NAV in %
	Tariff lines and import values (in %)								
Agricultural products									
Final bound	5.3	6.4	9.6	10.0	15.3	13.6	34.9	3.7	14.9
MFN applied	16.9	8.0	14.5	12.5	22.6	20.4	4.7	0.2	9.8
Imports	16.4	3.5	10.1	17.7	18.9	23.3	9.7	0.3	20.2
Non-agricultural products									
Final bound	6.6	5.1	17.3	15.0	5.1	50.8	0	0	0
MFN applied	13.5	17.6	36.5	14.4	17.6	0.4	0	0	0.0
Imports	21.9	17.1	24.9	18.9	16.7	0.5	0	0	0.0

## Part A.2 Tariffs and imports by product groups

Product groups	Final bound duties				MFN applied duties			Imports	
	AVG	Duty-free in %	Max	Binding in %	AVG	Duty-free in %	Max	Share in %	Duty-free in %
Animal products	70.1	6.8	299	100	24.0	14.5	120	1.2	8.6
Dairy products	76.8	0	96	100	39.0	1.0	74	0.2	0.0
Fruit, vegetables, plants	42.9	5.4	182	100	24.0	10.3	177	1.1	3.6
Coffee, tea	21.2	4.2	40	100	23.9	8.3	74	0.6	17.6
Cereals & preparations	58.0	0	128	100	26.4	1.5	74	0.9	4.4
Oilseeds, fats & oils	23.9	0	98	100	10.1	8.4	40	0.8	36.3
Sugars and confectionery	44.2	0	97	100	26.9	0	100	0.6	0
Beverages & tobacco	72.9	0	231	100	30.7	0	75	0.5	0
Cotton	17.0	20.0	25	100	0.0	100.0	0	0.2	100.0
Other agricultural products	18.4	12.4	75	100	6.4	48.6	64	0.8	48.4
Fish & fish products	30.0	2.8	35	100	13.8	3.9	26	0.2	19.5
Minerals & metals	24.9	2.5	40	100	6.8	24.4	26	22.6	45.5
Petroleum	17.1	0	35	100	8.2	20.0	11	3.4	0
Chemicals	11.6	2.6	33	100	7.2	7.5	24	12.8	26.1
Wood, paper, etc.	18.1	10.0	35	100	8.5	32.5	22	4.0	20.2
Textiles	31.7	0	35	100	13.9	1.8	25	9.2	0.1
Clothing	34.9	0	35	100	22.7	0	26	3.2	0
Leather, footwear, etc.	29.4	2.3	35	100	10.3	16.0	27	2.6	9.0
Non-electrical machinery	21.9	12.3	40	100	6.1	8.9	24	10.7	20.8
Electrical machinery	19.4	31.0	40	100	7.4	23.1	23	6.2	36.6
Transport equipment	22.5	6.6	35	100	5.8	9.1	23	15.4	2.2
Manufactures, n.e.s.	25.6	14.9	35	100	6.4	17.3	24	2.8	28.3

## Part B Exports to major trading partners and duties faced

Major markets	Bilateral imports		Diversification		MFN AVG of		Pref. margin	Duty-free imports	
	in million US\$		95% trade in no. of		traded TL			TL in %	Value in %
			HS 2-digit	HS 6-digit	Simple	Weighted	Weighted		
European Communities	2005	6,345	81	791	7.1	6.0	4.8	71.1	91.3
Turkey	2005	1,176	46	161	6.1	6.0	0.0	20.1	31.6
United States	2005	454	38	158	6.3	4.7	0.5	58.7	73.1
Romania	2005	355	67	374	16.8	12.6	11.3	89.5	94.7
Russian Federation	2005	236	51	201	13.1	12.8	0.2	1.0	0.8
FYR of Macedonia	2005	212	65	403	10.1	12.9	4.1	60.4	49.9

**Part A.1 Tariffs and imports: Summary and duty ranges**

Summary		Total	Ag	Non-Ag	WTO member since		1995
Simple average final bound		41.8	98.1	13.1	Binding coverage:		Total 39.2
Simple average MFN applied	2006	12.0	14.3	11.6			Non-Ag 29.9
Trade weighted average	2004	11.7	14.9	11.3	Ag: Tariff quotas (in %)		0
Imports in billion US\$	2004	1.3	0.2	1.1	Ag: Special safeguards (in %)		0

Frequency distribution	Duty-free	0 <= 5	5 <= 10	10 <= 15	15 <= 25	25 <= 50	50 <= 100	> 100	NAV
	Tariff lines and import values (in %)								
Agricultural products									
Final bound	0	0.4	1.3	0	0.1	0	98.2	0	0
MFN applied	2006	0	27.8	15.7	0	56.5	0	0	0
Imports	2004	0	12.1	32.4	0	55.4	0	0	0
Non-agricultural products									
Final bound	0.7	11.9	6.8	5.4	4.0	0	1.2	0	0
MFN applied	2006	1.5	40.0	20.5	0	38.0	0	0	0
Imports	2004	5.8	32.9	27.2	0	34.2	0	0	0

**Part A.2 Tariffs and imports by product groups**

Product groups	Final bound duties				MFN applied duties			Imports	
	AVG	Duty-free in %	Max	Binding in %	AVG	Duty-free in %	Max	Share in %	Duty-free in %
Animal products	100.0	0	100	100	19.0	0	20	0.0	0
Dairy products	62.8	0	100	100	16.3	0	20	0.6	0
Fruit, vegetables, plants	100.0	0	100	100	17.0	0	20	0.7	0
Coffee, tea	100.0	0	100	100	15.6	0	20	0.5	0
Cereals & preparations	98.3	0	100	100	13.4	0	20	5.2	0
Oilseeds, fats & oils	98.8	0	100	100	10.5	0	20	0.9	0
Sugars and confectionery	100.0	0	100	100	11.3	0	20	0.5	0
Beverages & tobacco	92.8	0	100	100	18.4	0	20	3.5	0
Cotton	100.0	0	100	100	5.0	0	5	0.0	0
Other agricultural products	100.0	0	100	100	8.9	0	20	0.1	0
Fish & fish products	6.5	25.0	12	15.0	14.4	0	20	0.1	0
Minerals & metals	5.8	13.0	16	5.9	11.7	0.1	20	15.9	0
Petroleum	8.0	0	10	50.0	7.2	22.9	10	21.9	5.0
Chemicals	15.7	0	20	1.2	7.1	4.4	20	8.7	38.0
Wood, paper, etc.	83.0	0	100	22.6	11.1	5.1	20	2.9	14.7
Textiles	18.4	0	25	27.8	16.5	0.2	20	1.9	3.9
Clothing	15.0	0	15	69.1	20.0	0	20	0.2	0
Leather, footwear, etc.	15.1	0	25	26.0	13.1	1.2	20	1.1	10.7
Non-electrical machinery	5.3	3.9	25	91.0	7.0	0	20	4.8	0
Electrical machinery	7.0	0	7	94.2	11.2	0.4	20	5.3	1.6
Transport equipment	13.4	0.3	25	73.0	8.7	2.4	20	23.4	0.0
Manufactures, n.e.s.	44.5	0	100	3.4	14.8	1.8	20	1.9	0.1

**Part B Exports to major trading partners and duties faced**

Major markets	Bilateral imports		Diversification		MFN AVG of		Pref. margin	Duty-free imports	
	in million US\$		95% trade in no. of		traded TL			TL in %	Value in %
			HS 2-digit	HS 6-digit	Simple	Weighted	Weighted		
China	2005	163	1	1	23.3	40.0	0.0	33.3	0.0
Bolivarian Rep. of Venezuela	2004	35	5	9	14.5	16.1	0.0	0.0	0.0
European Communities	2005	34	22	34	5.3	10.1	1.1	97.1	76.3
Thailand	2005	24	1	1	4.5	0.0	0.0	37.5	99.9
Taipei, Chinese	2005	19	1	1	0.0	0.0	0.0	100.0	100.0
Japan	2005	9	1	1	2.9	0.0	0.0	80.0	100.0

## Part A.1 Tariffs and imports: Summary and duty ranges

Summary		Total	Ag	Non-Ag	WTO member since	1995		
Simple average final bound	2006	68.2	95.1	26.6	Binding coverage:	Total	21.8	
Simple average MFN applied		12.7	10.5	13.1		Non-Ag	9.9	
Trade weighted average		Ag: Tariff quotas (in %)						0
Imports in billion US\$		Ag: Special safeguards (in %)						0

Frequency distribution	Duty-free	0 <= 5	5 <= 10	10 <= 15	15 <= 25	25 <= 50	50 <= 100	> 100	NAV in %
	Tariff lines and import values (in %)								
Agricultural products									
Final bound	3.1	0.6	0	0.3	0	1.4	94.6	0	0
MFN applied	0	73.5	5.4	0.3	0	20.7	0	0	0.1
Imports									
Non-agricultural products									
Final bound	0.4	1.5	0.6	0.6	5.4	0	1.4	0	0
MFN applied	0.1	33.5	32.0	13.7	0.0	20.3	0	0	0
Imports									

## Part A.2 Tariffs and imports by product groups

Product groups	Final bound duties				MFN applied duties			Imports	
	AVG	Duty-free in %	Max	Binding in %	AVG	Duty-free in %	Max	Share in %	Duty-free in %
Animal products	100.0	0	100	100	8.0	0	30		
Dairy products	22.5	77.5	100	100	5.0	0	5		
Fruit, vegetables, plants	98.5	0	100	100	9.5	0	30		
Coffee, tea	97.9	2.1	100	100	19.6	0	30		
Cereals & preparations	95.1	4.9	100	100	12.6	0	30		
Oilseeds, fats & oils	99.4	0	100	100	5.3	0	10		
Sugars and confectionery	82.8	6.3	100	100	23.1	0	30		
Beverages & tobacco	83.4	0	100	100	29.5	0	30		
Cotton	100.0	0	100	100	6.0	0	10		
Other agricultural products	99.7	0	100	100	7.0	0	30		
Fish & fish products	6.0	60.0	15	4.7	8.3	0	30		
Minerals & metals	8.2	0	18	2.7	9.4	0.2	30		
Petroleum	-	-	-	0	12.1	0	30		
Chemicals	5.6	17.9	20	8.0	9.5	0	30		
Wood, paper, etc.	19.3	0	20	8.9	13.3	0	30		
Textiles	25.6	0	100	34.9	17.6	0	30		
Clothing	19.8	0	20	6.9	30.0	0	30		
Leather, footwear, etc.	73.1	0	100	24.7	14.6	0	30		
Non-electrical machinery	6.0	0	6	3.0	9.8	0	30		
Electrical machinery	2.5	75.0	10	0.8	10.0	0	10		
Transport equipment	76.3	0	100	13.1	11.6	0	30		
Manufactures, n.e.s.	42.9	1.4	100	5.3	19.2	0.2	30		

## Part B Exports to major trading partners and duties faced

Major markets	Bilateral imports		Diversification		MFN AVG of traded TL		Pref. margin	Duty-free imports	
	in million US\$		95% trade in no. of		Simple	Weighted		Weighted	TL in %
	Year	Value	HS 2-digit	HS 6-digit					
European Communities	2005	60	1	1	3.7	0.1	0.1	100.0	100.0
United States	2005	5	1	1	0.0	0.0	0.0	100.0	100.0
Switzerland	2005	3	1	1	0.1	0.0	0.0	100.0	100.0
Pakistan	2005	3	1	1	7.0	9.9	0.0	0.0	0.0
Romania	2005	2	1	1	5.0	5.0	0.0	0.0	0.0
Russian Federation	2005	1	1	1	5.0	5.0	5.0	100.0	100.0

**Part A.1 Tariffs and imports: Summary and duty ranges**

Summary		Total	Ag	Non-Ag	WTO member since	2004
Simple average final bound		19.0	28.1	17.7	Binding coverage:	Total 100
Simple average MFN applied	2006	14.3	18.1	13.7		Non-Ag 100
Trade weighted average	2004	10.9	9.2	11.1	Ag: Tariff quotas (in %)	0
Imports in billion US\$	2004	2.1	0.2	1.9	Ag: Special safeguards (in %)	0

Frequency distribution	Duty-free	0 <= 5	5 <= 10	10 <= 15	15 <= 25	25 <= 50	50 <= 100	> 100	NAV
	Tariff lines and import values (in %)								
Agricultural products									
Final bound	0	3.2	7.1	17.6	14.3	57.0	0.9	0	0
MFN applied	2006	5.1	0	39.5	20.3	0	35.1	0	0
Imports	2004	0.3	0	86.2	7.9	0	5.6	0	0
Non-agricultural products									
Final bound	1.1	0	28.7	29.9	17.4	22.9	0	0	0
MFN applied	2006	5.6	0	48.2	29.3	0	16.9	0	0
Imports	2004	6.0	0	62.4	21.0	0	10.6	0	0

**Part A.2 Tariffs and imports by product groups**

Product groups	Final bound duties				MFN applied duties			Imports	
	AVG	Duty-free in %	Max	Binding in %	AVG	Duty-free in %	Max	Share in %	Duty-free in %
Animal products	33.4	0	40	100	27.8	9.3	35	0.0	0.6
Dairy products	36.5	0	40	100	25.8	0	35	0.2	0
Fruit, vegetables, plants	25.9	0	40	100	14.0	4.5	35	0.2	0.0
Coffee, tea	36.6	0	40	100	26.7	0	35	0.0	0
Cereals & preparations	29.4	0	40	100	19.8	3.8	35	1.5	1.4
Oilseeds, fats & oils	22.8	0	40	100	9.1	1.9	35	0.4	0.0
Sugars and confectionery	27.8	0	40	100	7.0	0	7	0.4	0
Beverages & tobacco	44.1	0	60	100	33.1	0	35	4.3	0
Cotton	7.0	0	7	100	7.0	0	7	0.3	0
Other agricultural products	23.7	0	40	100	15.5	9.7	35	0.4	1.3
Fish & fish products	23.5	0	40	100	18.9	0.9	35	0.6	0.3
Minerals & metals	20.4	0	40	100	11.2	6.1	35	8.4	19.7
Petroleum	22.7	0	40	100	14.8	0	35	9.2	0
Chemicals	9.3	0	35	100	9.6	11.6	35	6.7	42.3
Wood, paper, etc.	24.8	0	35	100	11.8	1.5	35	2.4	0.4
Textiles	10.1	0	40	100	9.7	0.3	35	44.3	0.0
Clothing	17.5	0	18	100	28.5	0	35	2.3	0
Leather, footwear, etc.	28.3	0	40	100	18.0	1.2	35	1.9	3.0
Non-electrical machinery	15.3	1.8	35	100	14.6	3.6	35	4.5	8.7
Electrical machinery	26.6	12.1	35	100	24.3	0	35	3.2	0
Transport equipment	24.3	0	43	100	16.1	8.6	35	6.1	3.0
Manufactures, n.e.s.	24.9	2.1	35	100	14.9	12.9	35	2.8	14.3

**Part B Exports to major trading partners and duties faced**

Major markets	Bilateral imports		Diversification		MFN AVG of		Pref. margin	Duty-free imports	
	in million US\$	95% trade in no. of	traded TL		TL	Value			
			HS 2-digit	HS 6-digit			Simple	Weighted	in %
United States	2005	1,864	6	64	10.7	16.0	0.0	21.3	1.7
European Communities	2005	650	6	42	9.0	12.0	11.9	97.8	99.7
Canada	2005	109	4	50	12.3	17.5	17.5	100.0	100.0
Japan	2005	105	3	7	17.0	85.1	84.8	97.6	96.9
Singapore	2005	100	7	48	0.3	0.0	0.0	99.7	100.0
Thailand	2005	31	16	26	16.6	15.5	0.0	8.8	2.4

## Part A.1 Tariffs and imports: Summary and duty ranges

Summary		Total	Ag	Non-Ag	WTO member since	1995	
Simple average final bound		79.9	80.0	50.0	Binding coverage:	Total	13.3
Simple average MFN applied	2005	18.0	22.1	17.4		Non-Ag	0.1
Trade weighted average	2005	14.4	18.2	13.7	Ag: Tariff quotas (in %)		0
Imports in billion US\$	2005	2.7	0.4	2.2	Ag: Special safeguards (in % )		0

Frequency distribution	Duty-free	0 <= 5	5 <= 10	10 <= 15	15 <= 25	25 <= 50	50 <= 100	> 100	NAV in %
	Tariff lines and import values (in %)								
Agricultural products									
Final bound	0	0	0	0	0	0	100.0	0	0
MFN applied	2005	0.7	6.3	25.1	0	11.5	56.5	0	0
Imports	2005	0.0	3.2	36.5	0	36.9	23.4	0	0
Non-agricultural products									
Final bound	0	0	0	0	0	0.1	0	0	0
MFN applied	2005	1.3	2.2	50.4	0	15.3	30.7	0	0
Imports	2005	4.4	3.1	64.8	0	12.3	15.3	0	0

## Part A.2 Tariffs and imports by product groups

Product groups	Final bound duties				MFN applied duties			Imports	
	AVG	Duty-free in %	Max	Binding in %	AVG	Duty-free in %	Max	Share in %	Duty-free in %
Animal products	80.0	0	80	100	21.9	0	30	0.7	0
Dairy products	80.0	0	80	100	25.0	0	30	1.0	0
Fruit, vegetables, plants	80.0	0	80	100	26.2	0	30	0.4	0
Coffee, tea	80.0	0	80	100	29.9	0	30	0.1	0
Cereals & preparations	80.0	0	80	100	22.0	0	30	10.9	0
Oilseeds, fats & oils	80.0	0	80	100	19.1	0	30	0.9	0
Sugars and confectionery	80.0	0	80	100	20.0	0	30	1.4	0
Beverages & tobacco	80.0	0	80	100	27.3	0	30	0.5	0
Cotton	80.0	0	80	100	10.0	0	10	0.0	0
Other agricultural products	80.0	0	80	100	15.5	3.5	30	0.2	0.1
Fish & fish products	-	-	-	0	24.1	0	30	2.4	0
Minerals & metals	-	-	-	0	16.9	0.3	30	12.3	0.1
Petroleum	-	-	-	0	10.0	0	10	24.7	0
Chemicals	-	-	-	0	11.9	3.1	30	13.4	21.6
Wood, paper, etc.	-	-	-	0	20.0	4.7	30	3.2	22.3
Textiles	50.0	0	50	0.5	19.7	0.2	30	2.9	0.0
Clothing	-	-	-	0	30.0	0	30	0.5	0
Leather, footwear, etc.	-	-	-	0	21.3	0.6	30	2.2	0.0
Non-electrical machinery	-	-	-	0	12.2	0.4	30	7.3	0.6
Electrical machinery	-	-	-	0	17.0	0	30	4.6	0
Transport equipment	-	-	-	0	15.5	8.3	30	8.6	0.7
Manufactures, n.e.s.	-	-	-	0	22.0	0.7	30	1.9	0

## Part B Exports to major trading partners and duties faced

Major markets	Bilateral imports		Diversification		MFN AVG of		Pref. margin	Duty-free imports	
	in million US\$		95% trade in no. of		traded TL			TL in %	Value in %
			HS 2-digit	HS 6-digit	Simple	Weighted	Weighted		
European Communities	2005	2,439	10	17	5.7	10.9	5.1	93.8	90.6
Korea, Republic of	2005	324	1	1	7.5	5.0	0.0	17.2	0.2
United States	2005	167	6	10	3.6	0.1	0.1	93.9	99.9
China	2005	67	2	5	4.9	25.8	0.0	53.8	32.5
Taipei, Chinese	2005	49	1	1	2.2	1.2	0.0	67.8	50.4
Malaysia	2004	45	3	3	10.2	3.1	0.0	62.4	44.7

**Part A.1 Tariffs and imports: Summary and duty ranges**

Summary		Total	Ag	Non-Ag	WTO member since	1995
Simple average final bound		6.8	16.9	5.3	Binding coverage:	Total 99.7
Simple average MFN applied	2006	5.5	17.3	3.7		Non-Ag 99.7
Trade weighted average	2005	3.6	16.0	2.9	Ag: Tariff quotas (in %)	12.4
Imports in billion US\$	2005	276.6	15.3	261.3	Ag: Special safeguards (in %)	13.6

Frequency distribution	Duty-free	0 <= 5	5 <= 10	10 <= 15	15 <= 25	25 <= 50	50 <= 100	> 100	NAV
	Tariff lines and import values (in %)								
Agricultural products									
Final bound	49.6	14.2	18.9	7.1	1.6	2.2	1.0	5.2	19.2
MFN applied	57.8	8.7	17.5	6.2	1.4	2.0	0.9	5.5	13.6
Imports	53.8	14.4	17.8	10.0	0.6	1.1	0.0	2.4	14.7
Non-agricultural products									
Final bound	36.4	7.9	40.2	7.9	7.2	0	0	0	0.3
MFN applied	56.5	9.8	21.6	5.0	7.0	0	0	0	0.1
Imports	53.5	5.4	37.0	1.1	2.9	0	0	0	0.0

**Part A.2 Tariffs and imports by product groups**

Product groups	Final bound duties				MFN applied duties			Imports	
	AVG	Duty-free in %	Max	Binding in %	AVG	Duty-free in %	Max	Share in %	Duty-free in %
Animal products	33.2	42.0	680	100	29.6	64.1	681	0.4	62.6
Dairy products	220.4	0	349	100	248.6	0	349	0.0	0
Fruit, vegetables, plants	3.3	60.5	19	100	3.3	60.8	19	1.7	83.5
Coffee, tea	7.5	55.0	265	100	10.4	76.4	265	0.5	70.6
Cereals & preparations	20.3	15.9	277	100	20.1	32.2	277	1.0	20.8
Oilseeds, fats & oils	5.2	53.1	218	100	4.9	56.4	218	0.4	66.9
Sugars and confectionery	7.5	7.8	31	100	5.7	28.1	28	0.2	7.0
Beverages & tobacco	7.8	23.8	256	100	7.2	34.4	256	0.8	27.0
Cotton	0.8	90.0	8	100	0.5	90.0	5	0.0	95.3
Other agricultural products	7.1	73.1	600	100	6.9	79.4	600	0.4	50.7
Fish & fish products	1.2	75.5	11	100	1.0	79.3	11	0.6	78.0
Minerals & metals	2.7	50.4	16	99.5	1.7	67.9	16	12.6	70.3
Petroleum	6.9	0	8	50.0	2.7	58.7	8	6.5	98.3
Chemicals	4.4	27.5	11	100	2.8	50.2	16	10.8	40.0
Wood, paper, etc.	1.4	79.3	16	100	1.1	83.6	16	5.3	81.4
Textiles	10.6	9.8	18	100	6.9	45.0	18	1.8	10.9
Clothing	17.2	0.9	18	100	17.0	2.8	18	1.9	0.2
Leather, footwear, etc.	7.6	24.1	20	100	5.6	40.1	20	2.2	19.5
Non-electrical machinery	3.4	46.4	14	100	1.5	74.9	10	16.6	74.9
Electrical machinery	4.3	36.4	11	100	2.4	56.4	11	9.6	66.1
Transport equipment	5.6	28.1	16	94.3	5.8	40.7	25	20.2	11.8
Manufactures, n.e.s.	4.0	41.2	18	99.8	2.8	56.9	18	6.4	69.6

**Part B Exports to major trading partners and duties faced**

Major markets	Bilateral imports		Diversification		MFN AVG of		Pref. margin	Duty-free imports	
	in million US\$		95% trade in no. of		traded TL			TL in %	Value in %
			HS 2-digit	HS 6-digit	Simple	Weighted	Weighted		
United States	2005	253,728	76	775	4.1	2.3	2.3	99.2	100.0
European Communities	2005	19,385	79	823	6.0	1.7	0.0	20.4	74.1
Japan	2005	8,881	51	243	11.1	16.0	0.0	47.1	72.7
China	2005	7,504	55	303	8.6	6.6	0.0	12.2	32.5
Mexico	2005	6,158	81	719	12.8	19.5	19.3	99.7	99.8
Korea, Republic of	2005	2,604	60	247	9.0	5.6	0.0	16.7	23.5

**Part A.1 Tariffs and imports: Summary and duty ranges**

Summary		Total	Ag	Non-Ag	Non-WTO member	
Simple average final bound					Binding coverage:	
Simple average MFN applied	2005	10.4	11.7	10.2	Total	
Trade weighted average	2004	12.3	17.0	10.2	Non-Ag	
Imports in billion US\$	2004	0.4	0.1	0.3	Ag: Tariff quotas (in %)	
					Ag: Special safeguards (in % )	

Frequency distribution	Duty-free	0 <= 5	5 <= 10	10 <= 15	15 <= 25	25 <= 50	50 <= 100	> 100	NAV in %	
	Tariff lines and import values (in %)									
Agricultural products										
Final bound										
MFN applied	2005	32.2	22.1	9.9	0.1	21.0	14.7	0	0	0
Imports	2004	8.8	42.5	4.9	0.1	14.0	29.6	0	0	0
Non-agricultural products										
Final bound										
MFN applied	2005	45.5	13.1	11.2	0.1	14.0	16.0	0	0.0	0
Imports	2004	37.9	26.5	9.3	0.0	11.8	14.4	0	0.0	0

**Part A.2 Tariffs and imports by product groups**

Product groups	Final bound duties				MFN applied duties			Imports	
	AVG	Duty-free in %	Max	Binding in %	AVG	Duty-free in %	Max	Share in %	Duty-free in %
Animal products					18.3	9.7	50	2.7	2.3
Dairy products					8.0	0	20	4.5	0
Fruit, vegetables, plants					8.6	42.9	30	3.4	22.1
Coffee, tea					25.2	0	50	0.7	0
Cereals & preparations					11.9	8.6	40	8.3	12.1
Oilseeds, fats & oils									
					2.1	57.9	5	3.6	15.7
Sugars and confectionery					9.4	0	30	1.3	0
Beverages & tobacco					31.0	17.5	50	5.4	2.4
Cotton					0.0	100.0	0	0.0	100.0
Other agricultural products					10.3	45.6	50	0.3	48.9
Fish & fish products									
					23.3	4.7	40	0.2	33.9
Minerals & metals					5.5	64.9	50	14.1	35.1
Petroleum					5.5	5.3	20	6.1	10.5
Chemicals					3.4	76.3	50	6.9	41.3
Wood, paper, etc.									
					10.8	23.0	50	5.8	9.4
Textiles					15.2	6.4	50	1.5	7.5
Clothing					34.0	0	40	0.7	0
Leather, footwear, etc.					19.2	18.5	50	1.3	2.0
Non-electrical machinery									
					3.3	74.5	30	6.8	45.4
Electrical machinery					12.9	17.1	320	5.1	17.7
Transport equipment					10.5	56.6	50	18.9	67.5
Manufactures, n.e.s.					14.1	34.2	50	2.4	23.5

**Part B Exports to major trading partners and duties faced**

Major markets	Bilateral imports		Diversification		MFN AVG of		Pref. margin	Duty-free imports	
	in million US\$		95% trade in no. of		traded TL			TL in %	Value in %
			HS 2-digit	HS 6-digit	Simple	Weighted	Weighted		
European Communities	2005	23	17	38	7.8	13.5	13.5	98.2	99.9
United States	2005	3	3	12	11.6	20.4	20.4	100.0	100.0
Brazil	2005	1	2	3	11.3	7.4	0.0	10.9	0.2
Japan	2005	0	3	3	1.0	0.9	0.9	100.0	100.0
Switzerland	2005	0	2	2	0.1	0.1	0.1	100.0	100.0
Guatemala	2004	0	1	1	15.0	15.0	0.0	0.0	0.0



**Part A.1 Tariffs and imports: Summary and duty ranges**

Summary		Total	Ag	Non-Ag	WTO member since		1995
Simple average final bound		36.2	30.0	37.9	Binding coverage:		Total 62.5
Simple average MFN applied	2005	18.0	22.1	17.4			Non-Ag 56.8
Trade weighted average	2005	21.3	24.7	20.5	Ag: Tariff quotas (in %)		0
Imports in billion US\$	2005	0.2	0.0	0.1	Ag: Special safeguards (in %)		0

Frequency distribution	Duty-free	0 <= 5	5 <= 10	10 <= 15	15 <= 25	25 <= 50	50 <= 100	> 100	NAV in %
	Tariff lines and import values (in %)								
Agricultural products									
Final bound	0	0	0	0	0	100.0	0	0	0
MFN applied	2005	0.7	6.3	25.1	0	11.5	56.5	0	0
Imports	2005	0	1.1	23.0	0	4.0	71.9	0	0
Non-agricultural products									
Final bound	0	0	0	0	1.7	54.9	0.2	0	0
MFN applied	2005	1.3	2.2	50.4	0	15.3	30.7	0	0
Imports	2005	12.9	1.8	19.9	0	12.5	52.9	0	0

**Part A.2 Tariffs and imports by product groups**

Product groups	Final bound duties				MFN applied duties			Imports	
	AVG	Duty-free in %	Max	Binding in %	AVG	Duty-free in %	Max	Share in %	Duty-free in %
Animal products	30.0	0	30	100	21.9	0	30	0.3	0
Dairy products	30.0	0	30	100	25.0	0	30	0.8	0
Fruit, vegetables, plants	30.0	0	30	100	26.2	0	30	0.5	0
Coffee, tea	30.0	0	30	100	29.9	0	30	0.8	0
Cereals & preparations	30.0	0	30	100	22.0	0	30	9.2	0
Oilseeds, fats & oils	30.0	0	30	100	19.1	0	30	1.4	0
Sugars and confectionery	30.0	0	30	100	20.0	0	30	4.1	0
Beverages & tobacco	30.0	0	30	100	27.3	0	30	2.9	0
Cotton	30.0	0	30	100	10.0	0	10	0.8	0
Other agricultural products	30.0	0	30	100	15.5	3.5	30	0.1	0
Fish & fish products	-	-	-	0	24.1	0	30	0.7	0
Minerals & metals	41.8	0	50	60.5	16.9	0.3	30	9.4	0.0
Petroleum	30.0	0	30	100	10.0	0	10	0	0
Chemicals	31.2	0	50	83.8	11.9	3.1	30	8.9	59.3
Wood, paper, etc.	50.0	0	50	10.5	20.0	4.7	30	33.1	14.2
Textiles	42.1	0	50	1.2	19.7	0.2	30	2.8	0
Clothing	-	-	-	0	30.0	0	30	0.2	0
Leather, footwear, etc.	48.8	0	50	22.6	21.3	0.6	30	1.3	0
Non-electrical machinery	32.0	0	50	87.2	12.2	0.4	30	6.0	0
Electrical machinery	37.0	0	50	93.0	17.0	0	30	3.9	0
Transport equipment	38.6	0	70	88.5	15.5	8.3	30	10.4	1.6
Manufactures, n.e.s.	49.8	0	50	88.5	22.0	0.7	30	2.2	0

**Part B Exports to major trading partners and duties faced**

Major markets	Bilateral imports		Diversification		MFN AVG of traded TL		Pref. margin	Duty-free imports	
	in million US\$		95% trade in no. of		Simple	Weighted		Weighted	TL in %
			HS 2-digit	HS 6-digit					
European Communities	2005	39	5	7	1.9	0.1	0.1	98.1	99.7
China	2005	9	2	3	9.0	4.4	0.0	60.0	89.0
Indonesia	2005	8	2	2	1.6	0.1	0.0	80.4	98.5
Turkey	2005	6	1	1	0.5	0.0	0.0	100.0	100.0
United States	2005	5	3	5	1.5	0.0	0.0	90.0	99.8
Japan	2005	2	1	2	0.8	0.1	0.1	100.0	100.0

**Part A.1 Tariffs and imports: Summary and duty ranges**

Summary		Total	Ag	Non-Ag	WTO member since	1996	
Simple average final bound	2005	79.9	80.0	75.0	Binding coverage:	Total	13.5
Simple average MFN applied		18.0	22.1	17.4		Non-Ag	0.2
Trade weighted average						Ag: Tariff quotas (in %)	0
Imports in billion US\$						Ag: Special safeguards (in %)	0

Frequency distribution	Duty-free	0 <= 5	5 <= 10	10 <= 15	15 <= 25	25 <= 50	50 <= 100	> 100	NAV in %
	Tariff lines and import values (in %)								
Agricultural products									
Final bound	0	0	0	0	0	0	100.0	0	0
MFN applied	0.7	6.3	25.1	0	11.5	56.5	0	0	0
Imports									
Non-agricultural products									
Final bound	0	0	0	0	0	0	0.2	0	0
MFN applied	1.3	2.2	50.4	0	15.3	30.7	0	0	0
Imports									

**Part A.2 Tariffs and imports by product groups**

Product groups	Final bound duties				MFN applied duties			Imports	
	AVG	Duty-free in %	Max	Binding in %	AVG	Duty-free in %	Max	Share in %	Duty-free in %
Animal products	80.0	0	80	100	21.9	0	30		
Dairy products	80.0	0	80	100	25.0	0	30		
Fruit, vegetables, plants	80.0	0	80	100	26.2	0	30		
Coffee, tea	80.0	0	80	100	29.9	0	30		
Cereals & preparations	80.0	0	80	100	22.0	0	30		
Oilseeds, fats & oils	80.0	0	80	100	19.1	0	30		
Sugars and confectionery	80.0	0	80	100	20.0	0	30		
Beverages & tobacco	80.0	0	80	100	27.3	0	30		
Cotton	80.0	0	80	100	10.0	0	10		
Other agricultural products	80.0	0	80	100	15.5	3.5	30		
Fish & fish products	-	-	-	0	24.1	0	30		
Minerals & metals	-	-	-	0	16.9	0.3	30		
Petroleum	-	-	-	0	10.0	0	10		
Chemicals	-	-	-	0	11.9	3.1	30		
Wood, paper, etc.	-	-	-	0	20.0	4.7	30		
Textiles	-	-	-	0	19.7	0.2	30		
Clothing	-	-	-	0	30.0	0	30		
Leather, footwear, etc.	-	-	-	0	21.3	0.6	30		
Non-electrical machinery	-	-	-	0	12.2	0.4	30		
Electrical machinery	-	-	-	0	17.0	0	30		
Transport equipment	75.0	0	75	9.0	15.5	8.3	30		
Manufactures, n.e.s.	-	-	-	0	22.0	0.7	30		

**Part B Exports to major trading partners and duties faced**

Major markets	Bilateral imports		Diversification		MFN AVG of traded TL		Pref. margin	Duty-free imports	
	in million US\$		95% trade in no. of		Simple	Weighted		Weighted	TL in %
	HS 2-digit	HS 6-digit							
United States	2005	1,575	1	2	2.1	0.0	0.0	92.3	100.0
European Communities	2005	244	4	4	2.9	0.6	0.6	100.0	100.0
China	2005	191	2	2	13.8	4.1	0.0	40.0	89.7
Taipei, Chinese	2005	82	1	1	1.3	1.2	0.0	50.0	51.1
Korea, Republic of	2005	53	1	1	3.0	4.9	0.0	33.3	0.1
Thailand	2005	4	1	1	8.8	0.0	0.0	25.0	98.6

**Part A.1 Tariffs and imports: Summary and duty ranges**

Summary		Total	Ag	Non-Ag	WTO member since	1995
Simple average final bound		25.1	26.0	25.0	Binding coverage:	Total 100
Simple average MFN applied	2006	6.0	6.0	6.0		Non-Ag 100
Trade weighted average	2005	6.0	6.0	6.0	Ag: Tariff quotas (in %)	0.1
Imports in billion US\$	2005	26.0	1.8	24.2	Ag: Special safeguards (in %)	0

Frequency distribution	Duty-free	0 <= 5	5 <= 10	10 <= 15	15 <= 25	25 <= 50	50 <= 100	> 100	NAV
	Tariff lines and import values (in %)								
Agricultural products									
Final bound	0	0	0	0	90.1	9.3	0.6	0	0
MFN applied	2006	0.6	0	99.4	0	0	0	0	0
Imports	2005	0.3	0	99.7	0	0	0	0	0
Non-agricultural products									
Final bound	0.0	0.0	0	0.0	100.0	0	0	0	0
MFN applied	2006	0.3	0	99.7	0	0	0	0	0
Imports	2005	0.2	0	99.8	0	0	0	0	0

**Part A.2 Tariffs and imports by product groups**

Product groups	Final bound duties				MFN applied duties			Imports	
	AVG	Duty-free in %	Max	Binding in %	AVG	Duty-free in %	Max	Share in %	Duty-free in %
Animal products	25.0	0	25	100	5.7	4.3	6	1.4	1.3
Dairy products	29.2	0	32	100	6.0	0	6	0.3	0
Fruit, vegetables, plants	25.0	0	25	100	6.0	0	6	0.5	0
Coffee, tea	25.0	0	25	100	6.0	0	6	0.4	0
Cereals & preparations	25.2	0	32	100	6.0	0	6	1.3	0
Oilseeds, fats & oils	29.1	0	32	100	6.0	0	6	1.6	0
Sugars and confectionery	43.3	0	98	100	6.0	0	6	0.4	0
Beverages & tobacco	25.0	0	25	100	6.0	0	6	0.3	0
Cotton	25.0	0	25	100	6.0	0	6	0.1	0
Other agricultural products	25.0	0	25	100	6.0	0	6	0.7	0
Fish & fish products	25.0	0	25	100	6.0	0	6	0.3	0
Minerals & metals	25.0	0.1	25	100	6.0	0	6	15.2	0
Petroleum	25.0	0	25	100	6.0	0	6	20.3	0
Chemicals	25.0	0	25	100	6.0	0	6	10.8	0
Wood, paper, etc.	25.0	0	25	100	6.0	0.5	6	2.6	0.1
Textiles	25.0	0	25	100	6.0	0	6	2.3	0
Clothing	25.0	0	25	100	6.0	0	6	2.8	0
Leather, footwear, etc.	25.0	0	25	100	6.0	0	6	2.7	0
Non-electrical machinery	25.0	0	25	100	6.0	0.2	6	12.1	0
Electrical machinery	25.0	0	25	100	6.0	0	6	7.4	0
Transport equipment	24.9	0	25	100	5.5	8.9	6	12.7	1.7
Manufactures, n.e.s.	25.0	0	25	100	6.0	0.2	6	3.9	0.0

**Part B Exports to major trading partners and duties faced**

Major markets	Bilateral imports		Diversification		MFN AVG of		Pref. margin	Duty-free imports	
	in million US\$	95% trade in no. of	traded TL		TL	Value			
			HS 2-digit	HS 6-digit			Simple	Weighted	in %
European Communities	2005	9,515	38	109	10.4	2.7	1.3	51.3	84.1
United States	2005	7,227	33	96	4.6	1.1	0.7	92.9	73.7
Japan	2005	5,118	17	44	14.4	4.8	0.1	38.7	74.5
China	2005	4,992	6	11	7.9	1.4	0.0	21.9	47.3
Korea, Republic of	2005	2,279	9	18	11.7	4.3	1.6	65.5	58.6
Brazil	2005	1,773	36	75	11.2	6.2	6.1	90.1	99.0

**Part A.1 Tariffs and imports: Summary and duty ranges**

Summary		Total	Ag	Non-Ag	WTO member since	2001	
Simple average final bound		10.0	15.8	9.1	Binding coverage:	Total	100
Simple average MFN applied	2006	9.9	15.7	9.0		Non-Ag	100
Trade weighted average	2005	4.7	15.4	4.2	Ag: Tariff quotas (in %)		5.0
Imports in billion US\$	2005	602.7	26.0	576.7	Ag: Special safeguards (in %)		0

Frequency distribution	Duty-free	0 <= 5	5 <= 10	10 <= 15	15 <= 25	25 <= 50	50 <= 100	> 100	NAV in %
	Tariff lines and import values (in %)								
Agricultural products									
Final bound	5.8	8.1	25.0	25.2	26.3	7.0	2.5	0	0
MFN applied	2006	6.0	7.2	25.8	25.5	25.8	7.3	2.3	0.3
Imports	2005	1.1	40.5	25.7	5.2	3.9	19.7	3.9	1.3
Non-agricultural products									
Final bound	6.8	18.3	46.9	14.7	12.0	1.4	0	0	0
MFN applied	2006	7.3	19.9	45.5	14.3	11.5	1.6	0	0.4
Imports	2005	43.6	22.5	29.0	2.7	1.1	1.1	0	0.1

**Part A.2 Tariffs and imports by product groups**

Product groups	Final bound duties				MFN applied duties			Imports	
	AVG	Duty-free in %	Max	Binding in %	AVG	Duty-free in %	Max	Share in %	Duty-free in %
Animal products	14.8	9.4	25	100	14.8	10.4	25	0.1	15.0
Dairy products	12.2	0	20	100	12.2	0	20	0.1	0
Fruit, vegetables, plants	15.0	4.8	30	100	14.9	5.0	30	0.3	3.9
Coffee, tea	14.9	0	32	100	14.6	0	32	0.0	0
Cereals & preparations	23.7	2.6	65	100	24.4	3.3	65	0.4	0.0
Oilseeds, fats & oils	11.6	6.2	30	100	11.0	7.2	30	2.0	0.1
Sugars and confectionery	27.4	0	50	100	27.4	0	50	0.1	0
Beverages & tobacco	24.1	2.5	65	100	22.7	2.2	65	0.1	3.1
Cotton	22.0	0	40	100	22.0	0	40	0.6	0
Other agricultural products	11.9	10.2	38	100	12.0	9.4	38	0.7	2.3
Fish & fish products	11.0	6.7	23	100	11.0	6.0	23	0.7	0.2
Minerals & metals	8.0	5.7	50	100	7.7	6.7	50	13.6	25.6
Petroleum	3.3	50.0	9	100	4.5	21.8	9	10.1	82.6
Chemicals	6.7	0.5	47	100	6.7	0.6	47	13.3	0.8
Wood, paper, etc.	5.0	23.0	20	100	4.9	31.8	20	3.0	69.5
Textiles	9.7	0.2	38	100	9.7	0.2	38	2.8	0.0
Clothing	16.2	0	25	100	16.1	0	25	0.2	0
Leather, footwear, etc.	13.7	0.7	25	100	13.0	0.6	25	1.6	0.1
Non-electrical machinery	8.4	7.9	35	100	8.3	7.7	35	14.5	43.1
Electrical machinery	8.8	26.6	35	100	8.7	25.3	35	24.4	82.4
Transport equipment	11.5	0.8	45	100	11.6	0.8	45	3.4	0.0
Manufactures, n.e.s.	12.3	14.9	35	100	11.7	15.3	35	8.2	17.0

**Part B Exports to major trading partners and duties faced**

Major markets	Bilateral imports		Diversification		MFN AVG of		Pref. margin	Duty-free imports	
	in million US\$		95% trade in no. of		traded TL			TL in %	Value in %
			HS 2-digit	HS 6-digit	Simple	Weighted	Weighted		
European Communities	2005	193,337	88	1,521	5.9	4.0	1.9	56.8	71.5
United States	2005	193,299	83	996	4.0	3.6	0.0	41.1	53.8
Hong Kong, China	2005	134,909	73	915	0.0	0.0	0.0	100.0	100.0
Japan	2005	107,681	85	1,231	7.9	4.8	0.6	59.7	69.8
Korea, Republic of	2005	38,648	89	1,397	10.5	13.6	0.1	13.3	34.2
Canada	2005	24,271	79	1,078	4.2	5.1	1.0	65.4	57.3

**Part A.1 Tariffs and imports: Summary and duty ranges**

Summary		Total	Ag	Non-Ag	WTO member since	1995
Simple average final bound		42.9	91.9	35.4	Binding coverage:	Total 100
Simple average MFN applied	2006	12.5	16.6	11.8		Non-Ag 100
Trade weighted average	2004	11.4	16.4	10.8	Ag: Tariff quotas (in %)	10.0
Imports in billion US\$	2004	16.4	1.9	14.5	Ag: Special safeguards (in %)	28.5

Frequency distribution	Duty-free	0 <= 5	5 <= 10	10 <= 15	15 <= 25	25 <= 50	50 <= 100	> 100	NAV
	Tariff lines and import values (in %)								
Agricultural products									
Final bound	0	0	0	0.1	0.1	0.1	75.0	24.5	0
MFN applied	2006	0	12.8	16.6	28.9	38.3	0.8	2.5	0
Imports	2004	0	4.8	6.3	61.4	25.0	1.0	1.5	0
Non-agricultural products									
Final bound	0	0	0	0	0	99.9	0.0	0.1	0
MFN applied	2006	2.0	35.6	12.7	23.6	25.9	0.2	0	0
Imports	2004	7.4	40.0	14.2	21.3	11.9	5.2	0	0

**Part A.2 Tariffs and imports by product groups**

Product groups	Final bound duties				MFN applied duties			Imports	
	AVG	Duty-free in %	Max	Binding in %	AVG	Duty-free in %	Max	Share in %	Duty-free in %
Animal products	98.9	0	209	100	24.3	0	80	0.2	0
Dairy products	136.7	0	159	100	26.8	0	50	0.0	0
Fruit, vegetables, plants	72.6	0	178	100	15.2	0	60	1.2	0
Coffee, tea	70.0	0	70	100	17.9	0	20	0.2	0
Cereals & preparations	111.6	0	195	100	20.4	0	80	5.0	0
Oilseeds, fats & oils	132.5	0	227	100	16.1	0	20	3.0	0
Sugars and confectionery	106.8	0	130	100	16.8	0	20	0.2	0
Beverages & tobacco	86.8	0	137	100	18.6	0	20	0.8	0
Cotton	75.8	0	99	100	10.0	0	10	0.4	0
Other agricultural products	78.1	0	151	100	9.6	0	70	0.7	0
Fish & fish products	38.2	0	104	100	19.0	0	20	0.6	0
Minerals & metals	35.0	0	35	100	10.0	0.9	20	11.8	0.4
Petroleum	35.0	0	35	100	10.1	0	15	1.5	0
Chemicals	34.9	0	35	100	8.0	5.4	20	21.5	9.0
Wood, paper, etc.	35.0	0	35	100	13.2	4.1	20	3.7	16.1
Textiles	35.7	0	40	100	17.8	0.2	20	4.9	0.2
Clothing	40.0	0	40	100	20.0	0	20	0.4	0
Leather, footwear, etc.	34.9	0	35	100	13.7	0.6	20	2.9	0.7
Non-electrical machinery	35.0	0	35	100	8.7	1.6	20	14.2	2.4
Electrical machinery	35.0	0	35	100	10.4	1.3	20	10.4	0.3
Transport equipment	35.4	0	40	100	13.7	7.3	35	11.6	30.2
Manufactures, n.e.s.	35.0	0	35	100	11.2	0.5	20	4.7	0.7

**Part B Exports to major trading partners and duties faced**

Major markets	Bilateral imports		Diversification		MFN AVG of		Pref. margin	Duty-free imports	
	in million US\$	95% trade in no. of HS 2-digit	HS 6-digit	traded TL		TL in %		Value in %	
				Simple	Weighted		Weighted		
United States	2005	8,758	37	101	5.9	1.9	0.7	75.6	92.7
European Communities	2005	3,938	29	43	8.6	22.1	1.8	82.7	79.5
Bolivarian Rep. of Venezuela	2004	1,561	67	496	14.2	17.6	17.6	100.0	100.0
Ecuador	2004	962	67	544	12.8	14.4	14.4	100.0	100.0
Peru	2004	781	47	203	10.5	11.1	11.1	100.0	100.0
Mexico	2005	666	57	322	14.1	15.2	14.6	97.4	95.1

**Part A.1 Tariffs and imports: Summary and duty ranges**

Summary		Total	Ag	Non-Ag	Non-WTO member
Simple average final bound					Binding coverage: Total
Simple average MFN applied	2006	28.9	26.2	29.3	Non-Ag
Trade weighted average					Ag: Tariff quotas (in %)
Imports in billion US\$					Ag: Special safeguards (in %)

Frequency distribution	Duty-free	0 <= 5	5 <= 10	10 <= 15	15 <= 25	25 <= 50	50 <= 100	> 100	NAV
	Tariff lines and import values (in %)								
Agricultural products									
Final bound									
MFN applied	2006	0.1	1.2	0	23.9	1.5	73.0	0.1	0.2
Imports									
Non-agricultural products									
Final bound									
MFN applied	2006	0.9	0.7	0	1.1	5.0	92.3	0.0	0.0
Imports									

**Part A.2 Tariffs and imports by product groups**

Product groups	Final bound duties				MFN applied duties			Imports	
	AVG	Duty-free in %	Max	Binding in %	AVG	Duty-free in %	Max	Share in %	Duty-free in %
Animal products					18.1	0	30		
Dairy products					18.8	0	150		
Fruit, vegetables, plants					29.9	0	30		
Coffee, tea					30.0	0	30		
Cereals & preparations					29.1	0	136		
Oilseeds, fats & oils					18.6	0	30		
Sugars and confectionery					26.0	0	30		
Beverages & tobacco					30.1	0	35		
Cotton					30.0	0	30		
Other agricultural products					27.3	0.6	40		
Fish & fish products					29.4	0	30		
Minerals & metals					29.0	2.8	30		
Petroleum					36.4	13.6	113		
Chemicals					29.6	0	40		
Wood, paper, etc.					25.2	0	30		
Textiles					30.0	0	30		
Clothing					30.0	0	30		
Leather, footwear, etc.					29.5	0	30		
Non-electrical machinery					29.4	2.1	30		
Electrical machinery					30.0	0	30		
Transport equipment					28.5	0	30		
Manufactures, n.e.s.					30.0	0	30		

**Part B Exports to major trading partners and duties faced**

Major markets	Bilateral imports		Diversification		MFN AVG of		Pref. margin	Duty-free imports	
	in million		95% trade in no. of		traded TL			TL in %	Value in %
		US\$	HS 2-digit	HS 6-digit	Simple	Weighted	Weighted		
European Communities	2005	10	2	3	5.9	4.3	4.3	100.0	100.0
Singapore	2005	4	1	1	0.0	0.0	0.0	100.0	100.0
Japan	2005	4	2	2	4.4	3.4	0.0	28.6	4.1
United States	2005	1	1	2	4.6	0.1	0.0	85.7	99.8
Turkey	2005	1	1	1	0.0	0.0	0.0	100.0	100.0
South Africa	2005	0	3	4	2.0	0.0	0.0	86.7	100.0

**Part A.1 Tariffs and imports: Summary and duty ranges**

Summary		Total	Ag	Non-Ag	WTO member since		1997	
Simple average final bound	2006	27.3	30.0	14.7	Binding coverage:		Total 16.1	
Simple average MFN applied		18.4	22.6	17.7			Non-Ag 3.3	
Trade weighted average							Ag: Tariff quotas (in %)	0
Imports in billion US\$							Ag: Special safeguards (in %)	0

Frequency distribution	Duty-free	0 <= 5	5 <= 10	10 <= 15	15 <= 25	25 <= 50	50 <= 100	> 100	NAV
	Tariff lines and import values (in %)								
Agricultural products									
Final bound	0	0	0	0	0	100.0	0	0	0
MFN applied	0	6.2	23.5	0	11.2	58.6	0	0	0
Imports									
Non-agricultural products									
Final bound	0	0.7	1.6	0	0	0.9	0	0	0
MFN applied	0	2.8	50.7	0	13.5	32.1	0	0	0
Imports									

**Part A.2 Tariffs and imports by product groups**

Product groups	Final bound duties				MFN applied duties			Imports	
	AVG	Duty-free in %	Max	Binding in %	AVG	Duty-free in %	Max	Share in %	Duty-free in %
Animal products	30.0	0	30	100	22.2	0	30		
Dairy products	30.0	0	30	100	25.0	0	30		
Fruit, vegetables, plants	30.0	0	30	100	26.3	0	30		
Coffee, tea	30.0	0	30	100	29.9	0	30		
Cereals & preparations	30.0	0	30	100	22.3	0	30		
Oilseeds, fats & oils	30.0	0	30	100	20.4	0	30		
Sugars and confectionery	30.0	0	30	100	30.0	0	30		
Beverages & tobacco	30.0	0	30	100	27.2	0	30		
Cotton	30.0	0	30	100	10.0	0	10		
Other agricultural products	30.0	0	30	100	15.8	0	30		
Fish & fish products	-	-	-	0	24.2	0	30		
Minerals & metals	30.0	0	30	0.1	17.0	0	30		
Petroleum	-	-	-	0	10.0	0	10		
Chemicals	12.5	0	30	1.0	11.8	0	30		
Wood, paper, etc.	10.0	0	10	2.0	20.6	0	30		
Textiles	30.0	0	30	1.3	20.2	0	30		
Clothing	30.0	0	30	1.7	30.0	0	30		
Leather, footwear, etc.	-	-	-	0	22.0	0	30		
Non-electrical machinery	10.0	0	10	3.8	12.3	0	30		
Electrical machinery	10.0	0	10	1.2	16.7	0	30		
Transport equipment	10.0	0	10	22.1	16.8	0	30		
Manufactures, n.e.s.	15.7	0	30	16.1	23.1	0	30		

**Part B Exports to major trading partners and duties faced**

Major markets	Bilateral imports		Diversification		MFN AVG of		Pref. margin	Duty-free imports	
	in million US\$		95% trade in no. of		traded TL			TL in %	Value in %
			HS 2-digit	HS 6-digit	Simple	Weighted	Weighted		
China	2005	2,278	3	3	2.2	0.0	0.0	81.5	99.6
United States	2005	1,691	1	2	0.6	0.0	0.0	100.0	100.0
Taipei, Chinese	2005	776	1	1	0.4	1.2	0.0	81.9	50.2
Korea, Republic of	2005	419	1	1	3.7	5.0	0.0	0.0	0.0
European Communities	2005	365	11	21	3.8	1.7	1.7	90.9	100.0
Brazil	2005	67	1	1	8.5	0.1	0.0	7.7	98.0

**Part A.1 Tariffs and imports: Summary and duty ranges**

Summary		Total	Ag	Non-Ag	WTO member since	1995	
Simple average final bound		42.8	42.5	42.9	Binding coverage:	Total	100
Simple average MFN applied	2005	5.9	12.3	4.9		Non-Ag	100
Trade weighted average	2004	4.3	10.6	3.7	Ag: Tariff quotas (in %)		9.9
Imports in billion US\$	2004	8.0	0.7	7.3	Ag: Special safeguards (in %)		10.0

Frequency distribution	Tariff lines and import values (in %)								NAV in %
	Duty-free	0 <= 5	5 <= 10	10 <= 15	15 <= 25	25 <= 50	50 <= 100	> 100	
Agricultural products									
Final bound	0	7.6	2.1	1.3	3.9	81.1	3.0	1.0	0
MFN applied	2005	24.8	14.8	13.7	37.9	0	6.2	2.1	0.4
Imports	2004	35.1	8.4	12.5	35.2	0	7.6	1.2	0.0
Non-agricultural products									
Final bound		2.9	0.4	0.2	0.1	3.5	91.9	1.0	0
MFN applied	2005	55.1	10.9	15.3	18.7	0	0	0	0
Imports	2004	66.2	9.4	8.5	16.0	0	0	0	0

**Part A.2 Tariffs and imports by product groups**

Product groups	Final bound duties				MFN applied duties			Imports	
	AVG	Duty-free in %	Max	Binding in %	AVG	Duty-free in %	Max	Share in %	Duty-free in %
Animal products	57.0	0	233	100	21.8	14.0	150	0.2	25.0
Dairy products	84.8	0	95	100	49.6	7.5	65	0.2	9.2
Fruit, vegetables, plants	42.1	0	45	100	11.7	21.4	45	1.4	12.7
Coffee, tea	46.0	0	50	100	13.4	2.1	15	0.2	1.3
Cereals & preparations	40.5	0	95	100	10.9	23.7	65	3.9	38.2
Oilseeds, fats & oils	27.6	0	45	100	6.6	21.2	30	1.3	79.0
Sugars and confectionery	45.0	0	45	100	20.0	27.1	45	0.3	12.4
Beverages & tobacco	45.9	0	60	100	13.5	7.9	40	0.7	8.0
Cotton	45.0	0	45	100	0.0	100.0	0	0.0	100.0
Other agricultural products	36.2	0	45	100	4.3	47.9	15	0.6	38.4
Fish & fish products	46.1	0	60	100	9.1	21.2	15	0.4	65.4
Minerals & metals	42.8	0.1	60	100	3.3	66.6	15	11.2	66.0
Petroleum	44.3	0	45	100	8.0	40.8	15	8.7	62.2
Chemicals	43.7	0.1	55	100	1.8	80.5	15	15.9	58.9
Wood, paper, etc.	43.0	0	55	100	6.4	43.8	15	5.6	58.6
Textiles	45.1	0	70	100	8.4	12.6	15	3.1	16.8
Clothing	45.0	0	45	100	14.9	0.6	15	2.2	0.3
Leather, footwear, etc.	45.7	0	70	100	7.7	23.1	15	2.6	17.7
Non-electrical machinery	41.0	6.3	50	100	1.2	89.7	15	10.3	88.5
Electrical machinery	34.2	22.6	45	100	2.3	78.7	15	21.4	91.2
Transport equipment	51.5	0	100	100	5.2	54.3	15	5.5	35.2
Manufactures, n.e.s.	40.5	8.0	45	100	6.6	43.0	15	4.5	70.7

**Part B Exports to major trading partners and duties faced**

Major markets	Bilateral imports		Diversification		MFN AVG of traded TL		Pref. margin	Duty-free imports	
	in million US\$		95% trade in no. of		Simple	Weighted		Weighted	TL in %
	2005	2004	HS 2-digit	HS 6-digit					
European Communities	2005	3,769	10	20	8.8	16.6	1.5	82.8	85.7
United States	2005	3,215	37	126	4.5	3.9	2.0	86.7	85.8
China	2005	922	1	5	5.5	0.1	0.0	45.1	98.5
Mexico	2005	879	20	39	12.4	4.1	0.0	18.5	76.8
Guatemala	2004	320	49	244	6.7	8.4	8.4	100.0	100.0
Canada	2005	294	16	39	5.0	1.2	0.7	77.1	93.2



**Part A.1 Tariffs and imports: Summary and duty ranges**

Summary		Total	Ag	Non-Ag	WTO member since	1995
Simple average final bound	2006	11.1	14.9	8.6	Binding coverage:	Total 33.1
Simple average MFN applied		12.0	14.3	11.6		Non-Ag 22.9
Trade weighted average					Ag: Tariff quotas (in %)	0
Imports in billion US\$					Ag: Special safeguards (in %)	0

Frequency distribution	Duty-free	0 <= 5	5 <= 10	10 <= 15	15 <= 25	25 <= 50	50 <= 100	> 100	NAV
	Tariff lines and import values (in %)								
Agricultural products									
Final bound	0.1	2.9	1.9	94.0	0.1	0	0.9	0	0
MFN applied	0	27.8	15.7	0	56.5	0	0	0	0
Imports									
Non-agricultural products									
Final bound	0.7	10.8	5.7	2.9	2.8	0	0	0	0
MFN applied	1.5	40.0	20.5	0	38.0	0	0	0	0
Imports									

**Part A.2 Tariffs and imports by product groups**

Product groups	Final bound duties				MFN applied duties			Imports	
	AVG	Duty-free in %	Max	Binding in %	AVG	Duty-free in %	Max	Share in %	Duty-free in %
Animal products	13.4	0	15	100	19.0	0	20		
Dairy products	9.1	0	15	100	16.3	0	20		
Fruit, vegetables, plants	15.0	0	15	100	17.0	0	20		
Coffee, tea	15.0	0	15	100	15.6	0	20		
Cereals & preparations	14.5	1.2	15	100	13.4	0	20		
Oilseeds, fats & oils	14.6	0	15	100	10.5	0	20		
Sugars and confectionery	15.0	0	15	100	11.3	0	20		
Beverages & tobacco	22.3	0	64	100	18.4	0	20		
Cotton	15.0	0	15	100	5.0	0	5		
Other agricultural products	14.9	0	15	100	8.9	0	20		
Fish & fish products	5.8	38.5	12	12.1	14.4	0	20		
Minerals & metals	5.4	14.3	16	5.3	11.7	0.1	20		
Petroleum	8.1	0	10	50.0	7.2	22.9	10		
Chemicals	16.5	0	20	1.2	7.1	4.4	20		
Wood, paper, etc.	5.0	0	5	3.6	11.1	5.1	20		
Textiles	19.7	0	20	16.4	16.5	0.2	20		
Clothing	15.0	0	15	42.5	20.0	0	20		
Leather, footwear, etc.	7.8	0	10	19.9	13.1	1.2	20		
Non-electrical machinery	5.1	4.3	15	77.1	7.0	0	20		
Electrical machinery	7.0	0	15	78.6	11.2	0.4	20		
Transport equipment	11.1	1.2	25	67.2	8.7	2.4	20		
Manufactures, n.e.s.	8.4	0	25	4.4	14.8	1.8	20		

**Part B Exports to major trading partners and duties faced**

Major markets	Bilateral imports		Diversification		MFN AVG of		Pref. margin	Duty-free imports	
	in million US\$		95% trade in no. of		traded TL			TL in %	Value in %
			HS 2-digit	HS 6-digit	Simple	Weighted	Weighted		
European Communities	2005	2,447	12	32	8.2	11.0	6.7	83.4	93.0
United States	2005	1,269	2	5	3.6	0.0	0.0	79.8	100.0
Burkina Faso	2004	226	23	35	14.3	11.5	8.4	65.2	62.1
India	2004	156	5	8	25.9	19.5	0.0	0.0	0.0
Russian Federation	2005	137	2	4	7.8	5.0	0.0	0.0	0.0
Senegal	2005	120	21	39	15.1	13.5	13.5	100.0	100.0

**Part A.1 Tariffs and imports: Summary and duty ranges**

Summary		Total	Ag	Non-Ag	WTO member since	2000	
Simple average final bound		6.4	12.0	5.5	Binding coverage:	Total	100
Simple average MFN applied	2006	4.9	11.0	4.0		Non-Ag	100
Trade weighted average	2005	4.9	15.7	3.8	Ag: Tariff quotas (in %)		1.6
Imports in billion US\$	2005	18.3	1.7	16.5	Ag: Special safeguards (in %)		0

Frequency distribution	Duty-free	0 <= 5	5 <= 10	10 <= 15	15 <= 25	25 <= 50	50 <= 100	> 100	NAV in %
	Tariff lines and import values (in %)								
Agricultural products									
Final bound	16.4	27.6	15.7	12.9	14.0	12.8	0.7	0	13.8
MFN applied	2006	26.2	21.6	14.2	11.7	13.8	12.1	0.4	0.0
Imports	2005	22.3	14.4	14.7	10.6	17.1	16.6	0.7	3.7
Non-agricultural products									
Final bound	28.5	35.2	22.4	13.6	0.3	0	0	0	0
MFN applied	2006	53.0	15.2	20.4	11.0	0.3	0	0	0.0
Imports	2005	53.2	12.3	25.1	9.3	0.1	0	0	0

**Part A.2 Tariffs and imports by product groups**

Product groups	Final bound duties				MFN applied duties			Imports	
	AVG	Duty-free in %	Max	Binding in %	AVG	Duty-free in %	Max	Share in %	Duty-free in %
Animal products	23.8	11.1	70	100	20.9	13.6	71	1.8	37.5
Dairy products	26.6	0	37	100	26.3	0	40	0.4	0
Fruit, vegetables, plants	12.6	1.5	97	100	11.9	2.1	99	1.7	1.1
Coffee, tea	9.2	16.7	33	100	8.8	20.8	35	0.7	15.1
Cereals & preparations	14.4	0.5	40	100	12.3	13.0	40	1.7	10.3
Oilseeds, fats & oils	4.7	57.3	40	100	4.3	59.5	40	0.7	70.0
Sugars and confectionery	25.0	0	98	100	19.3	12.5	100	0.6	0.1
Beverages & tobacco	14.6	31.1	75	100	14.9	30.7	60	0.9	33.8
Cotton	0.0	100.0	0	100	0.0	100.0	0	0.0	100.0
Other agricultural products	3.8	22.5	20	100	2.6	57.9	20	0.8	37.5
Fish & fish products	7.3	1.9	25	100	7.2	1.8	25	0.6	4.8
Minerals & metals	4.9	38.9	18	100	3.6	57.8	18	17.0	59.2
Petroleum	6.9	27.1	14	100	9.8	23.5	14	12.1	74.6
Chemicals	4.6	13.7	10	100	1.3	78.0	7	12.7	59.0
Wood, paper, etc.	1.5	73.6	12	100	1.3	75.9	12	6.4	61.4
Textiles	7.1	11.6	14	100	6.6	16.1	14	3.5	16.1
Clothing	13.7	0	14	100	13.2	1.7	14	2.3	1.1
Leather, footwear, etc.	7.5	6.3	15	100	4.8	42.0	15	2.9	43.4
Non-electrical machinery	3.9	43.1	15	100	3.0	61.7	15	9.3	59.5
Electrical machinery	4.7	43.5	15	100	3.5	62.2	15	6.4	71.8
Transport equipment	6.7	23.9	15	100	6.1	28.4	15	13.6	21.6
Manufactures, n.e.s.	5.3	36.2	18	100	2.7	68.6	18	3.8	72.8

**Part B Exports to major trading partners and duties faced**

Major markets	Bilateral imports		Diversification		MFN AVG of		Pref. margin	Duty-free imports	
	in million US\$		95% trade in no. of		traded TL			TL in %	Value in %
			HS 2-digit	HS 6-digit	Simple	Weighted	Weighted		
European Communities	2005	4,612	74	757	6.9	6.0	5.5	80.8	91.2
United States	2005	229	29	66	7.9	3.0	0.5	52.3	86.0
Serbia and Montenegro	2004	167	72	576	10.2	9.5	0.0	0.4	0.2
Turkey	2005	84	21	38	7.0	3.0	0.0	18.2	57.8
Russian Federation	2005	78	23	70	13.9	10.2	0.4	1.3	0.8
FYR of Macedonia	2005	75	60	348	12.6	17.5	17.5	100.0	100.0

**Part A.1 Tariffs and imports: Summary and duty ranges**

Summary		Total	Ag	Non-Ag	WTO member since	1995
Simple average final bound	2006	21.3	37.0	9.4	Binding coverage:	Total 30.9
Simple average MFN applied		10.8	10.8	10.8		Non-Ag 20.3
Trade weighted average					Ag: Tariff quotas (in %)	0
Imports in billion US\$					Ag: Special safeguards (in %)	0

Frequency distribution	Duty-free	0 <= 5	5 <= 10	10 <= 15	15 <= 25	25 <= 50	50 <= 100	> 100	NAV
	Tariff lines and import values (in %)								
Agricultural products									
Final bound	4.6	2.2	0.7	0	0.1	92.3	0	0	0
MFN applied	9.0	33.4	29.8	10.3	4.7	12.8	0	0	0
Imports									
Non-agricultural products									
Final bound	1.7	3.6	8.3	4.6	1.3	0.6	0.1	0	0
MFN applied	5.4	23.3	37.0	25.7	3.1	5.5	0	0	0
Imports									

**Part A.2 Tariffs and imports by product groups**

Product groups	Final bound duties				MFN applied duties			Imports	
	AVG	Duty-free in %	Max	Binding in %	AVG	Duty-free in %	Max	Share in %	Duty-free in %
Animal products	39.5	1.2	40	100	9.6	2.2	30		
Dairy products	40.0	0	40	100	22.1	0	30		
Fruit, vegetables, plants	39.1	1.1	40	100	9.3	4.2	30		
Coffee, tea	40.0	0	40	100	21.0	0	30		
Cereals & preparations	36.9	0	40	100	11.2	5.1	30		
Oilseeds, fats & oils	36.0	0	40	100	8.2	2.6	30		
Sugars and confectionery	40.0	0	40	100	20.3	0	30		
Beverages & tobacco	39.7	0	40	100	26.0	0	30		
Cotton	16.0	60.0	40	100	1.6	60.0	5		
Other agricultural products	32.5	16.8	40	100	6.0	30.3	30		
Fish & fish products	2.6	0	5	12.1	4.9	50.0	30		
Minerals & metals	4.2	34.0	36	10.8	7.7	8.1	30		
Petroleum	3.0	0	3	50.0	2.4	20.0	3		
Chemicals	6.0	17.2	36	11.8	9.4	3.0	30		
Wood, paper, etc.	4.0	46.2	29	10.5	8.9	13.8	30		
Textiles	17.7	21.1	36	9.5	14.6	2.9	30		
Clothing	42.6	0	62	3.4	22.6	0	30		
Leather, footwear, etc.	8.1	0	12	7.5	12.2	2.0	30		
Non-electrical machinery	8.7	0.3	14	61.7	9.7	0.8	30		
Electrical machinery	10.8	0	15	62.6	10.4	0	30		
Transport equipment	7.7	0	15	23.0	9.1	6.5	30		
Manufactures, n.e.s.	15.5	0	28	17.0	12.8	3.4	30		

**Part B Exports to major trading partners and duties faced**

Major markets	Bilateral imports		Diversification		MFN AVG of		Pref. margin	Duty-free imports	
	in million US\$		95% trade in no. of		traded TL			TL in %	Value in %
			HS 2-digit	HS 6-digit	Simple	Weighted	Weighted		
European Communities	2005	458	24	43	9.8	12.3	5.2	48.3	44.8
China	2005	237	4	4	8.4	26.7	0.0	30.4	9.5
Bolivarian Rep. of Venezuela	2004	103	6	9	11.5	7.1	2.8	30.4	47.8
Russian Federation	2005	61	3	3	18.8	52.9	0.0	0.0	0.0
Brazil	2005	40	6	7	9.5	6.0	6.0	67.6	99.7
Japan	2005	31	6	6	13.9	4.9	0.2	25.4	19.5

# Democratic Republic of the Congo

## Part A.1 Tariffs and imports: Summary and duty ranges

Summary		Total	Ag	Non-Ag	WTO member since	1997		
Simple average final bound	2006	96.2	98.2	95.9	Binding coverage:	Total	100	
Simple average MFN applied		12.0	12.8	11.9		Non-Ag	100	
Trade weighted average						Ag: Tariff quotas (in %)	0	
Imports in billion US\$						Ag: Special safeguards (in %)	0	

Frequency distribution	Duty-free	0 <= 5	5 <= 10	10 <= 15	15 <= 25	25 <= 50	50 <= 100	> 100	NAV in %
	Tariff lines and import values (in %)								
Agricultural products									
Final bound	0	0	0	0.3	1.9	0	97.8	0	0
MFN applied	0	18.7	43.3	0	37.6	0	0	0	0.3
Imports									
Non-agricultural products									
Final bound	0	0.9	0	0.2	3.4	0.5	95.0	0	0
MFN applied	0	31.7	33.1	0	34.8	0.0	0	0	0.3
Imports									

## Part A.2 Tariffs and imports by product groups

Product groups	Final bound duties				MFN applied duties			Imports	
	AVG	Duty-free in %	Max	Binding in %	AVG	Duty-free in %	Max	Share in %	Duty-free in %
Animal products	100.0	0	100	100	13.4	0	20		
Dairy products	80.0	0	100	100	11.5	0	20		
Fruit, vegetables, plants	100.0	0	100	100	14.0	0	20		
Coffee, tea	100.0	0	100	100	16.9	0	20		
Cereals & preparations	90.1	0	100	100	12.8	0	20		
Oilseeds, fats & oils	100.0	0	100	100	12.1	0	20		
Sugars and confectionery	100.0	0	100	100	13.1	0	20		
Beverages & tobacco	100.0	0	100	100	18.4	0	20		
Cotton	100.0	0	100	100	5.0	0	5		
Other agricultural products	100.0	0	100	100	9.3	0	20		
Fish & fish products	92.6	0	100	100	16.9	0	20		
Minerals & metals	99.7	0	100	100	12.1	0	20		
Petroleum	100.0	0	100	100	9.0	0	10		
Chemicals	97.2	0	100	100	8.5	0	20		
Wood, paper, etc.	92.2	0	100	100	15.6	0	20		
Textiles	99.9	0	100	100	14.5	0	20		
Clothing	100.0	0	100	100	20.0	0	20		
Leather, footwear, etc.	100.0	0	100	100	14.5	0	20		
Non-electrical machinery	85.5	0	100	100	6.9	0	20		
Electrical machinery	91.4	0	100	100	10.7	0	20		
Transport equipment	87.7	0	100	100	8.8	0	20		
Manufactures, n.e.s.	97.2	0	100	100	13.4	0	30		

## Part B Exports to major trading partners and duties faced

Major markets	Bilateral imports		Diversification		MFN AVG of traded TL		Pref. margin	Duty-free imports	
	in million US\$		95% trade in no. of		Simple	Weighted		Weighted	TL in %
	HS 2-digit	HS 6-digit	Simple	Weighted					
European Communities	2005	890	9	14	5.8	0.7	0.1	95.9	99.0
United States	2005	266	3	3	1.5	0.0	0.0	89.5	100.0
China	2005	176	1	2	1.4	0.2	0.0	66.7	96.0
Zambia	2005	23	3	4	15.3	1.0	0.0	11.8	92.9
Malaysia	2004	13	1	1	0.3	0.0	0.0	87.5	100.0
Kenya	2005	12	3	4	7.7	22.8	13.7	56.8	5.5

**Part A.1 Tariffs and imports: Summary and duty ranges**

Summary		Total	Ag	Non-Ag	WTO member since		1995
Simple average final bound		41.0	48.4	39.9	Binding coverage:		Total 100
Simple average MFN applied	2005	28.1	21.7	29.1			Non-Ag 100
Trade weighted average					Ag: Tariff quotas (in %)		0
Imports in billion US\$					Ag: Special safeguards (in %)		0

Frequency distribution	Duty-free	0 <= 5	5 <= 10	10 <= 15	15 <= 25	25 <= 50	50 <= 100	> 100	NAV in %
	Tariff lines and import values (in %)								
Agricultural products									
Final bound	0	0.3	0	0	0	95.1	1.0	3.7	0
MFN applied	0	0	25.2	0	38.4	36.0	0	0	0
Imports									
Non-agricultural products									
Final bound	0.0	0	0.4	0	0	99.6	0.0	0.0	0
MFN applied	0	0	9.3	0	11.9	78.7	0	0	0
Imports									

**Part A.2 Tariffs and imports by product groups**

Product groups	Final bound duties				MFN applied duties			Imports	
	AVG	Duty-free in %	Max	Binding in %	AVG	Duty-free in %	Max	Share in %	Duty-free in %
Animal products	40.0	0	40	100	17.6	0	20		
Dairy products	45.2	0	70	100	17.8	0	20		
Fruit, vegetables, plants	40.0	0	40	100	17.1	0	33		
Coffee, tea	40.0	0	40	100	31.4	0	33		
Cereals & preparations	39.5	0	40	100	16.4	0	33		
Oilseeds, fats & oils	41.4	0	250	100	21.4	0	33		
Sugars and confectionery	40.0	0	40	100	21.2	0	33		
Beverages & tobacco	178.4	0	450	100	33.0	0	33		
Cotton	40.0	0	40	100	33.0	0	33		
Other agricultural products	40.0	0	40	100	28.0	0	33		
Fish & fish products	40.0	0	40	100	20.0	0	33		
Minerals & metals	40.1	0	150	100	30.8	0	33		
Petroleum	40.0	54.2	230	100	33.0	0	33		
Chemicals	40.1	0	200	100	32.0	0	33		
Wood, paper, etc.	40.0	0	40	100	30.6	0	33		
Textiles	40.0	0	40	100	24.3	0	33		
Clothing	40.0	0	40	100	20.0	0	20		
Leather, footwear, etc.	40.0	0	40	100	30.2	0	33		
Non-electrical machinery	39.6	0	40	100	27.8	0	33		
Electrical machinery	39.3	0	40	100	31.5	0	33		
Transport equipment	39.1	0	40	100	29.3	0	33		
Manufactures, n.e.s.	40.0	0	40	100	32.8	0	33		

**Part B Exports to major trading partners and duties faced**

Major markets	Bilateral imports		Diversification		MFN AVG of		Pref. margin	Duty-free imports	
	in million US\$		95% trade in no. of		traded TL			TL in %	Value in %
			HS 2-digit	HS 6-digit	Simple	Weighted	Weighted		
European Communities	2005	6	15	26	3.4	5.5	5.2	96.2	87.1
India	2004	3	5	9	12.6	13.9	0.0	39.4	29.8
Kenya	2005	1	1	1	12.5	0.0	0.0	100.0	100.0
Tanzania	2005	1	1	4	15.0	24.7	0.0	6.3	0.3
Pakistan	2005	1	6	14	7.9	7.6	0.0	0.0	0.0
United States	2005	1	3	3	0.0	0.0	0.0	100.0	100.0

## Part A.1 Tariffs and imports: Summary and duty ranges

Summary		Total	Ag	Non-Ag	WTO member since	1995	
Simple average final bound	2006	58.7	112.2	50.0	Binding coverage:	Total	94.8
Simple average MFN applied		9.9	20.4	8.3		Non-Ag	94.0
Trade weighted average						Ag: Tariff quotas (in %)	0
Imports in billion US\$						Ag: Special safeguards (in %)	0

Frequency distribution	Duty-free	0 <= 5	5 <= 10	10 <= 15	15 <= 25	25 <= 50	50 <= 100	> 100	NAV in %
	Tariff lines and import values (in %)								
Agricultural products									
Final bound	0	0	0	0	0	0.3	75.0	24.7	0
MFN applied	25.8	23.9	1.6	3.9	14.0	26.3	1.9	2.6	0
Imports									
Non-agricultural products									
Final bound	0	0	0	0	0	94.0	0	0	0
MFN applied	23.4	47.7	4.2	3.9	17.4	3.1	0.1	0.1	0
Imports									

## Part A.2 Tariffs and imports by product groups

Product groups	Final bound duties				MFN applied duties			Imports	
	AVG	Duty-free in %	Max	Binding in %	AVG	Duty-free in %	Max	Share in %	Duty-free in %
Animal products	118.5	0	150	100	19.1	9.2	40		
Dairy products	100.0	0	100	100	5.7	37.5	20		
Fruit, vegetables, plants	110.3	0	150	100	25.6	17.2	135		
Coffee, tea	118.8	0	150	100	28.1	12.5	135		
Cereals & preparations	110.5	0	150	100	15.2	15.7	135		
Oilseeds, fats & oils	119.7	0	150	100	18.0	49.8	40		
Sugars and confectionery	112.5	0	150	100	19.5	0	40		
Beverages & tobacco	122.5	0	150	100	61.9	6.5	150		
Cotton	100.0	0	100	100	0.0	100.0	0		
Other agricultural products	106.4	0	150	100	6.9	47.6	40		
Fish & fish products	-	-	-	0	27.9	18.9	40		
Minerals & metals	50.0	0	50	97.3	6.3	21.7	35		
Petroleum	50.0	0	50	100	2.3	85.4	20		
Chemicals	50.0	0	50	92.7	6.9	18.4	165		
Wood, paper, etc.	50.0	0	50	85.9	8.7	23.9	40		
Textiles	50.0	0	50	99.5	6.2	24.9	30		
Clothing	50.0	0	50	100	19.6	0	20		
Leather, footwear, etc.	50.0	0	50	81.5	8.5	25.5	20		
Non-electrical machinery	50.0	0	50	99.6	3.0	63.8	60		
Electrical machinery	50.0	0	50	100	9.3	6.1	30		
Transport equipment	50.0	0	50	100	8.8	17.5	40		
Manufactures, n.e.s.	50.0	0	50	98.6	12.7	9.8	125		

## Part B Exports to major trading partners and duties faced

Major markets	Bilateral imports		Diversification		MFN AVG of traded TL		Pref. margin	Duty-free imports	
	in million US\$		95% trade in no. of		Simple	Weighted		Weighted	TL in %
	Year	Value	HS 2-digit	HS 6-digit					
European Communities	2005	26	9	12	9.6	43.7	20.2	61.9	61.7
Korea, Republic of	2005	8	1	1	11.2	3.3	0.0	0.0	0.0
Japan	2005	2	11	14	12.7	7.1	0.2	32.0	46.4
United States	2005	2	12	19	3.9	2.8	2.2	86.8	94.8
Papua New Guinea	2004	2	4	4	3.5	14.1	0.0	92.3	68.7
Thailand	2005	1	7	9	8.7	2.9	0.0	16.7	1.2

**Part A.1 Tariffs and imports: Summary and duty ranges**

Summary		Total	Ag	Non-Ag	WTO member since	1995
Simple average final bound	2006	34.9	39.6	34.2	Binding coverage:	Total 100
Simple average MFN applied		8.5	13.1	7.8		Non-Ag 100
Trade weighted average					Ag: Tariff quotas (in %)	2.1
Imports in billion US\$					Ag: Special safeguards (in %)	0

Frequency distribution	Duty-free	0 <= 5	5 <= 10	10 <= 15	15 <= 25	25 <= 50	50 <= 100	> 100	NAV
	Tariff lines and import values (in %)								
Agricultural products									
Final bound	0	0.1	1.0	0.1	2.4	93.4	3.1	0	0
MFN applied	17.8	10.9	15.6	5.3	47.5	2.8	0	0	0
Imports									
Non-agricultural products									
Final bound	0	0	8.3	0.7	9.9	81.1	0	0	0
MFN applied	13.5	46.3	10.0	6.2	23.8	0	0	0	0.0
Imports									

**Part A.2 Tariffs and imports by product groups**

Product groups	Final bound duties				MFN applied duties			Imports	
	AVG	Duty-free in %	Max	Binding in %	AVG	Duty-free in %	Max	Share in %	Duty-free in %
Animal products	41.5	0	99	100	20.8	7.7	40		
Dairy products	42.4	0	56	100	18.6	0	20		
Fruit, vegetables, plants	40.6	0	99	100	17.1	6.3	25		
Coffee, tea	40.0	0	40	100	18.3	0	20		
Cereals & preparations	41.2	0	99	100	11.6	19.6	20		
Oilseeds, fats & oils	37.5	0	40	100	5.8	33.1	20		
Sugars and confectionery	46.3	0	85	100	14.6	0	20		
Beverages & tobacco	39.3	0	40	100	17.6	2.2	20		
Cotton	35.0	0	35	100	0.0	100.0	0		
Other agricultural products	36.6	0	40	100	4.6	39.9	20		
Fish & fish products	39.9	0	40	100	16.4	6.7	20		
Minerals & metals	35.5	0	40	100	7.7	4.4	20		
Petroleum	40.0	0	40	100	9.0	3.3	14		
Chemicals	21.9	0	40	100	5.0	7.7	20		
Wood, paper, etc.	36.4	0	40	100	7.9	9.0	20		
Textiles	38.7	0	40	100	5.2	56.3	20		
Clothing	40.0	0	40	100	20.0	0	20		
Leather, footwear, etc.	38.7	0	40	100	11.3	0.1	20		
Non-electrical machinery	35.4	0	40	100	3.6	19.9	20		
Electrical machinery	35.0	0	35	100	7.5	2.1	20		
Transport equipment	39.9	0	40	100	8.2	3.3	20		
Manufactures, n.e.s.	38.0	0	40	100	12.5	2.8	20		

**Part B Exports to major trading partners and duties faced**

Major markets	Bilateral imports		Diversification		MFN AVG of		Pref. margin	Duty-free imports	
	in million US\$		95% trade in no. of		traded TL			TL in %	Value in %
			HS 2-digit	HS 6-digit	Simple	Weighted	Weighted		
United States	2005	3,513	35	130	5.6	10.6	1.9	81.7	51.2
European Communities	2005	582	29	68	10.4	23.3	12.2	63.4	81.6
Mexico	2005	101	20	59	14.2	16.4	0.0	14.7	13.9
Canada	2005	99	28	96	6.3	5.4	1.0	53.6	70.2
Korea, Republic of	2005	69	2	3	9.5	3.5	0.0	17.9	1.0
Japan	2005	47	17	22	19.2	5.7	2.4	45.7	88.6

**Part A.1 Tariffs and imports: Summary and duty ranges**

Summary		Total	Ag	Non-Ag	WTO member since	1996	
Simple average final bound		21.8	25.6	21.2	Binding coverage:	Total	100
Simple average MFN applied	2006	11.7	14.6	11.3		Non-Ag	100
Trade weighted average	2004	10.0	14.6	9.6	Ag: Tariff quotas (in %)		0.6
Imports in billion US\$	2004	7.6	0.7	6.9	Ag: Special safeguards (in % )		0.4

Frequency distribution	Duty-free	0 <= 5	5 <= 10	10 <= 15	15 <= 25	25 <= 50	50 <= 100	> 100	NAV in %
	Tariff lines and import values (in %)								
Agricultural products									
Final bound	0	2.5	0.9	11.2	50.0	32.9	2.5	0	0
MFN applied	2006	2.4	11.4	17.2	29.3	39.6	0	0	0
Imports	2004	2.7	7.6	14.4	38.3	37.0	0	0	0
Non-agricultural products									
Final bound	0	1.9	16.1	12.4	44.4	25.1	0	0	0
MFN applied	2006	5.8	33.0	17.2	17.9	26.1	0.1	0	0
Imports	2004	24.4	28.6	13.5	10.6	17.4	5.4	0	0

**Part A.2 Tariffs and imports by product groups**

Product groups	Final bound duties				MFN applied duties			Imports	
	AVG	Duty-free in %	Max	Binding in %	AVG	Duty-free in %	Max	Share in %	Duty-free in %
Animal products	30.2	0	86	100	17.1	1.1	20	0.2	0.5
Dairy products	41.1	0	72	100	18.9	0	20	0.1	0
Fruit, vegetables, plants	23.8	0	30	100	14.5	2.6	20	1.2	10.0
Coffee, tea	26.7	0	30	100	17.9	0	20	0.4	0
Cereals & preparations	28.9	0	68	100	17.7	1.3	20	3.2	0.6
Oilseeds, fats & oils	28.6	0	39	100	15.4	1.7	20	2.3	0.9
Sugars and confectionery	34.1	0	45	100	14.5	0	20	0.3	0
Beverages & tobacco	26.1	0	30	100	18.6	0	20	0.8	0
Cotton	18.0	0	20	100	6.0	0	10	0.2	0
Other agricultural products	19.0	0	45	100	8.8	5.8	20	0.6	14.5
Fish & fish products	28.8	0	36	100	19.0	0	20	0.3	0
Minerals & metals	20.4	0	30	100	9.1	6.3	20	20.2	46.8
Petroleum	17.1	0	25	100	7.7	21.0	15	1.9	62.1
Chemicals	11.2	0	25	100	7.3	7.5	20	17.7	9.7
Wood, paper, etc.	23.6	0	30	100	12.7	5.0	20	3.4	16.2
Textiles	27.8	0	30	100	17.5	0.1	20	3.0	0.3
Clothing	30.0	0	30	100	20.0	0	20	1.5	0
Leather, footwear, etc.	24.1	0	30	100	12.9	2.4	20	2.0	2.6
Non-electrical machinery	20.0	0	30	100	6.8	16.6	20	12.2	31.0
Electrical machinery	22.5	0	30	100	10.1	6.5	20	12.0	40.0
Transport equipment	23.5	0	40	100	10.5	6.2	35	12.1	3.0
Manufactures, n.e.s.	24.1	0	30	100	13.3	1.9	20	4.4	5.4

**Part B Exports to major trading partners and duties faced**

Major markets	Bilateral imports		Diversification		MFN AVG of traded TL		Pref. margin	Duty-free imports	
	in million US\$		95% trade in no. of		Simple	Weighted		Weighted	TL in %
	Year	Value	HS 2-digit	HS 6-digit					
United States	2005	6,024	9	16	5.5	0.6	0.3	80.4	98.0
European Communities	2005	1,872	17	31	10.9	54.6	6.7	78.4	44.3
Peru	2004	655	15	26	11.5	12.3	12.3	100.0	100.0
Russian Federation	2005	467	2	2	13.1	7.0	1.7	0.0	0.0
Colombia	2004	377	45	127	15.7	19.0	19.0	100.0	100.0
Chile	2005	271	13	16	6.0	6.0	2.0	99.5	33.3



**Part A.1 Tariffs and imports: Summary and duty ranges**

Summary		Total	Ag	Non-Ag	WTO member since	1995
Simple average final bound	2005	36.8	96.1	27.7	Binding coverage:	Total 99.3
Simple average MFN applied		19.3	66.6	12.2		Non-Ag 99.2
Trade weighted average					Ag: Tariff quotas (in %)	0
Imports in billion US\$					Ag: Special safeguards (in %)	0

Frequency distribution	Duty-free	0 <= 5	5 <= 10	10 <= 15	15 <= 25	25 <= 50	50 <= 100	> 100	NAV
	Tariff lines and import values (in %)								
Agricultural products									
Final bound	0	10.4	20.7	2.0	16.5	25.3	22.1	2.6	1.3
MFN applied	2.9	57.0	0.3	8.8	6.2	22.3	0.2	2.3	1.3
Imports									
Non-agricultural products									
Final bound	2.8	11.9	8.6	4.2	23.0	35.6	13.0	0.1	0
MFN applied	5.1	49.0	0	20.0	9.1	16.8	0	0.1	0
Imports									

**Part A.2 Tariffs and imports by product groups**

Product groups	Final bound duties				MFN applied duties			Imports	
	AVG	Duty-free in %	Max	Binding in %	AVG	Duty-free in %	Max	Share in %	Duty-free in %
Animal products	44.6	0	80	97.5	18.1	0	32		
Dairy products	23.3	0	60	100	9.8	0	32		
Fruit, vegetables, plants	36.3	0	80	100	13.8	0	40		
Coffee, tea	36.9	0	60	100	18.8	0	32		
Cereals & preparations	39.5	0	> 1000	100	22.8	0	> 1000		
Oilseeds, fats & oils	19.7	0	60	100	5.3	1.3	32		
Sugars and confectionery	37.5	0	60	100	14.9	0	32		
Beverages & tobacco	1121.4	0	> 1000	100	826.8	0	> 1000		
Cotton	5.0	0	5	100	4.0	20.0	5		
Other agricultural products	20.9	0	60	100	4.1	12.7	32		
Fish & fish products	27.9	0	60	100	8.5	0	32		
Minerals & metals	31.3	0.1	60	99.7	9.7	2.0	40		
Petroleum	20.0	0	20	100	5.2	0	12		
Chemicals	18.9	0.1	70	100	5.8	1.2	32		
Wood, paper, etc.	36.4	0	60	100	13.6	0.1	40		
Textiles	27.8	0	60	100	19.1	4.2	40		
Clothing	40.0	0	40	100	38.9	0	40		
Leather, footwear, etc.	42.7	0	60	90.4	14.0	0.2	32		
Non-electrical machinery	18.3	6.4	80	99.0	5.8	14.0	40		
Electrical machinery	26.1	22.8	60	98.1	9.5	21.3	40		
Transport equipment	35.0	0	160	94.3	12.9	5.7	135		
Manufactures, n.e.s.	31.3	7.8	70	100	14.2	9.4	40		

**Part B Exports to major trading partners and duties faced**

Major markets	Bilateral imports		Diversification		MFN AVG of		Pref. margin	Duty-free imports	
	in million US\$	95% trade in no. of	traded TL		TL	Value			
			HS 2-digit	HS 6-digit			Simple	Weighted	in %
European Communities	2005	5,998	55	281	8.1	3.6	3.0	74.9	91.7
United States	2005	2,089	20	68	6.0	4.6	0.1	58.0	71.5
Jordan	2005	364	55	221	17.3	18.9	18.9	100.0	100.0
Singapore	2005	285	2	2	0.3	0.0	0.0	99.7	99.9
Turkey	2005	260	31	79	6.9	11.4	1.3	48.7	44.5
China	2005	211	9	15	8.7	8.7	0.0	10.7	7.9

## Part A.1 Tariffs and imports: Summary and duty ranges

Summary		Total	Ag	Non-Ag	WTO member since	1995	
Simple average final bound		36.5	42.1	35.7	Binding coverage:	Total	100
Simple average MFN applied	2005	5.9	11.5	5.0		Non-Ag	100
Trade weighted average	2004	6.7	13.2	5.2	Ag: Tariff quotas (in %)		4.4
Imports in billion US\$	2004	4.9	0.9	4.0	Ag: Special safeguards (in % )		11.4

Frequency distribution	Duty-free	0 <= 5	5 <= 10	10 <= 15	15 <= 25	25 <= 50	50 <= 100	> 100	NAV in %
	Tariff lines and import values (in %)								
Agricultural products									
Final bound	0	0	0	0	13.3	74.2	11.3	1.2	0
MFN applied	2005	25.0	13.2	12.8	37.7	1.8	9.4	0	0
Imports	2004	23.6	10.1	3.8	44.8	2.2	15.6	0	0
Non-agricultural products									
Final bound	3.2	0	0	0	14.4	81.8	0.7	0	0
MFN applied	2005	53.8	12.6	14.5	17.9	0.5	0.7	0	0
Imports	2004	38.9	33.2	6.4	17.9	3.0	0.6	0	0

## Part A.2 Tariffs and imports by product groups

Product groups	Final bound duties				MFN applied duties			Imports	
	AVG	Duty-free in %	Max	Binding in %	AVG	Duty-free in %	Max	Share in %	Duty-free in %
Animal products	51.5	0	164	100	20.3	6.5	40	1.5	4.7
Dairy products	38.9	0	45	100	26.0	7.5	40	1.6	7.8
Fruit, vegetables, plants	37.0	0	50	100	11.0	21.4	30	2.6	4.7
Coffee, tea	51.3	0	70	100	13.4	2.1	15	0.5	0
Cereals & preparations	37.5	0	78	100	11.0	23.4	40	6.2	25.2
Oilseeds, fats & oils	49.8	0	88	100	5.7	34.4	15	3.1	50.3
Sugars and confectionery	66.3	0	70	100	25.2	16.7	40	0.3	11.9
Beverages & tobacco	55.9	0	74	100	17.7	7.9	40	1.6	1.2
Cotton	40.0	0	40	100	0.0	100.0	0	0.7	100.0
Other agricultural products	34.7	0	40	100	4.3	47.9	15	0.5	42.8
Fish & fish products	45.7	0	70	100	9.1	21.2	15	0.4	34.7
Minerals & metals	35.8	0.1	50	100	3.4	63.6	20	11.2	56.1
Petroleum	40.0	0	40	100	8.1	0	15	12.8	0
Chemicals	37.6	0.1	50	100	1.9	80.1	15	16.3	40.1
Wood, paper, etc.	34.8	0	70	100	6.2	44.1	15	5.9	56.2
Textiles	38.1	0	70	100	8.4	12.2	20	3.3	11.8
Clothing	40.0	0	40	100	15.0	0.4	25	1.6	0.3
Leather, footwear, etc.	40.6	0	80	100	7.9	22.8	20	2.4	9.9
Non-electrical machinery	30.3	6.7	50	100	1.2	89.5	15	8.2	84.9
Electrical machinery	26.6	25.2	50	100	2.7	74.6	15	7.3	70.1
Transport equipment	34.5	0	50	100	4.4	43.6	30	8.0	12.0
Manufactures, n.e.s.	34.7	9.0	40	100	7.8	42.9	30	3.9	44.9

## Part B Exports to major trading partners and duties faced

Major markets	Bilateral imports		Diversification		MFN AVG of		Pref. margin	Duty-free imports	
	in million US\$		95% trade in no. of		traded TL			TL in %	Value in %
			HS 2-digit	HS 6-digit	Simple	Weighted	Weighted		
United States	2005	1,961	16	72	8.2	15.4	0.6	64.2	16.5
Guatemala	2004	435	58	334	7.3	9.9	9.9	100.0	100.0
European Communities	2005	286	13	20	6.9	5.8	5.5	98.5	99.5
Nicaragua	2005	115	47	201	7.5	9.3	9.3	100.0	100.0
Costa Rica	2004	88	46	214	7.8	10.6	10.6	100.0	100.0
Mexico	2005	58	33	111	13.9	18.0	0.0	15.3	9.5

**Part A.1 Tariffs and imports: Summary and duty ranges**

Summary		Total	Ag	Non-Ag	Non-WTO member	
Simple average final bound	2005	18.0	22.1	17.4	Binding coverage:	
Simple average MFN applied					Total	
Trade weighted average					Non-Ag	
Imports in billion US\$					Ag: Tariff quotas (in %)	
				Ag: Special safeguards (in %)		

Frequency distribution	Duty-free	0 <= 5	5 <= 10	10 <= 15	15 <= 25	25 <= 50	50 <= 100	> 100	NAV in %	
	Tariff lines and import values (in %)									
Agricultural products										
Final bound										
MFN applied	2005	0.7	6.3	25.1	0	11.5	56.5	0	0	0
Imports										
Non-agricultural products										
Final bound										
MFN applied	2005	1.3	2.2	50.4	0	15.3	30.7	0	0	0
Imports										

**Part A.2 Tariffs and imports by product groups**

Product groups	Final bound duties				MFN applied duties			Imports	
	AVG	Duty-free in %	Max	Binding in %	AVG	Duty-free in %	Max	Share in %	Duty-free in %
Animal products					21.9	0	30		
Dairy products					25.0	0	30		
Fruit, vegetables, plants					26.2	0	30		
Coffee, tea					29.9	0	30		
Cereals & preparations					22.0	0	30		
Oilseeds, fats & oils					19.1	0	30		
Sugars and confectionery					20.0	0	30		
Beverages & tobacco					27.3	0	30		
Cotton					10.0	0	10		
Other agricultural products					15.5	3.5	30		
Fish & fish products					24.1	0	30		
Minerals & metals					16.9	0.3	30		
Petroleum					10.0	0	10		
Chemicals					11.9	3.1	30		
Wood, paper, etc.					20.0	4.7	30		
Textiles					19.7	0.2	30		
Clothing					30.0	0	30		
Leather, footwear, etc.					21.3	0.6	30		
Non-electrical machinery					12.2	0.4	30		
Electrical machinery					17.0	0	30		
Transport equipment					15.5	8.3	30		
Manufactures, n.e.s.					22.0	0.7	30		

**Part B Exports to major trading partners and duties faced**

Major markets	Bilateral imports		Diversification		MFN AVG of		Pref. margin	Duty-free imports	
	in million US\$		95% trade in no. of		traded TL			TL in %	Value in %
			HS 2-digit	HS 6-digit	Simple	Weighted	Weighted		
European Communities	2005	1,969	3	4	2.8	0.3	0.3	100.0	100.0
United States	2005	1,668	2	2	0.6	0.5	0.5	100.0	100.0
China	2005	1,438	2	2	0.3	0.0	0.0	88.9	99.9
Taipei, Chinese	2005	489	1	1	1.3	1.3	0.0	50.0	50.0
Canada	2005	452	1	1	10.0	0.0	0.0	100.0	100.0
Brazil	2005	295	1	1	0.0	0.0	0.0	100.0	100.0

**Part A.1 Tariffs and imports: Summary and duty ranges**

Summary		Total	Ag	Non-Ag	Non-WTO member
Simple average final bound	2006	7.9	10.0	7.6	Binding coverage:
Simple average MFN applied					Total
Trade weighted average					Non-Ag
Imports in billion US\$					Ag: Tariff quotas (in %)
					Ag: Special safeguards (in % )

Frequency distribution	Duty-free	0 <= 5	5 <= 10	10 <= 15	15 <= 25	25 <= 50	50 <= 100	> 100	NAV in %	
	Tariff lines and import values (in %)									
Agricultural products										
Final bound										
MFN applied	2006	0	44.8	31.4	0	23.6	0	0	0	0.3
Imports										
Non-agricultural products										
Final bound										
MFN applied	2006	0.0	61.2	21.9	0	16.6	0	0	0	0.3
Imports										

**Part A.2 Tariffs and imports by product groups**

Product groups	Final bound duties				MFN applied duties			Imports	
	AVG	Duty-free in %	Max	Binding in %	AVG	Duty-free in %	Max	Share in %	Duty-free in %
Animal products					8.3	0	10		
Dairy products					10.0	0	10		
Fruit, vegetables, plants					16.2	0	25		
Coffee, tea					15.6	0	25		
Cereals & preparations					6.8	0	25		
Oilseeds, fats & oils					6.0	0	10		
Sugars and confectionery					4.9	0	25		
Beverages & tobacco					22.6	0	25		
Cotton					2.0	0	2		
Other agricultural products					3.5	0	25		
Fish & fish products					23.1	0	25		
Minerals & metals					3.8	0.2	25		
Petroleum					2.0	0	2		
Chemicals					3.1	0	25		
Wood, paper, etc.					6.8	0	25		
Textiles					8.8	0	25		
Clothing					25.0	0	25		
Leather, footwear, etc.					9.1	0	25		
Non-electrical machinery					3.7	0	25		
Electrical machinery					9.4	0	25		
Transport equipment					7.3	0	25		
Manufactures, n.e.s.					13.2	0	25		

**Part B Exports to major trading partners and duties faced**

Major markets	Bilateral imports		Diversification		MFN AVG of		Pref. margin	Duty-free imports	
	in million		95% trade in no. of		traded TL			TL in %	Value in %
		US\$	HS 2-digit	HS 6-digit	Simple	Weighted	Weighted		
Kenya	2005	12	3	4	17.5	13.6	0.0	29.4	8.9
European Communities	2005	6	14	21	8.7	7.0	6.8	93.1	91.1
Malaysia	2004	3	4	4	14.4	0.8	0.0	27.4	96.0
United States	2005	1	3	3	4.6	0.2	0.1	88.9	99.5
Taipei, Chinese	2005	1	1	1	26.2	28.9	-13.0	3.2	1.0
India	2004	1	3	3	41.7	12.8	0.0	38.1	4.5

**Part A.1 Tariffs and imports: Summary and duty ranges**

Summary		Total	Ag	Non-Ag	Non-WTO member	
Simple average final bound	2006	16.8	17.3	16.7	Binding coverage:	
Simple average MFN applied					Total	
Trade weighted average					Non-Ag	
Imports in billion US\$					Ag: Tariff quotas (in %)	
				Ag: Special safeguards (in %)		

Frequency distribution	Duty-free	0 <= 5	5 <= 10	10 <= 15	15 <= 25	25 <= 50	50 <= 100	> 100	NAV in %	
	Tariff lines and import values (in %)									
Agricultural products										
Final bound										
MFN applied	2006	0	16.6	38.3	0	11.0	33.8	0	0	0.3
Imports										
Non-agricultural products										
Final bound										
MFN applied	2006	3.8	26.3	23.0	0	18.5	28.3	0	0	0.1
Imports										

**Part A.2 Tariffs and imports by product groups**

Product groups	Final bound duties				MFN applied duties			Imports	
	AVG	Duty-free in %	Max	Binding in %	AVG	Duty-free in %	Max	Share in %	Duty-free in %
Animal products					11.0	0	30		
Dairy products					27.5	0	30		
Fruit, vegetables, plants					15.2	0	30		
Coffee, tea					28.8	0	35		
Cereals & preparations					21.0	0	35		
Oilseeds, fats & oils					16.6	0	30		
Sugars and confectionery					8.8	0	35		
Beverages & tobacco					32.2	0	35		
Cotton					10.0	0	10		
Other agricultural products					15.6	0	30		
Fish & fish products					12.9	0	30		
Minerals & metals					13.2	3.6	35		
Petroleum					7.7	13.3	10		
Chemicals					10.9	0.8	35		
Wood, paper, etc.					12.1	16.5	35		
Textiles					28.2	0.2	35		
Clothing					35.0	0	35		
Leather, footwear, etc.					21.3	2.1	35		
Non-electrical machinery					8.1	4.1	30		
Electrical machinery					17.9	2.5	30		
Transport equipment					11.3	36.5	35		
Manufactures, n.e.s.					23.1	2.4	35		

**Part B Exports to major trading partners and duties faced**

Major markets	Bilateral imports		Diversification		MFN AVG of		Pref. margin	Duty-free imports	
	in million US\$		95% trade in no. of		traded TL			TL in %	Value in %
			HS 2-digit	HS 6-digit	Simple	Weighted	Weighted		
European Communities	2005	325	13	24	9.1	3.4	1.7	96.9	90.4
China	2005	86	3	6	10.1	9.8	9.8	65.2	99.9
Japan	2005	74	1	1	4.4	0.1	0.1	100.0	100.0
United States	2005	58	8	16	8.2	1.8	1.8	93.7	100.0
Turkey	2005	30	3	3	12.1	20.9	0.0	50.0	9.7
Israel	2004	25	3	3	6.9	0.2	0.0	44.1	98.3

## Part A.1 Tariffs and imports: Summary and duty ranges

Summary		Total	Ag	Non-Ag	WTO member since	1995	
Simple average final bound		5.4	15.4	3.9	Binding coverage:	Total	100
Simple average MFN applied	2006	5.4	15.1	3.9		Non-Ag	100
Trade weighted average	2005	3.4	12.3	2.9	Ag: Tariff quotas (in %)		15.1
Imports in billion US\$	2005	1,395.5	82.9	1,312.6	Ag: Special safeguards (in %)		29.2

Frequency distribution	Duty-free	0 <= 5	5 <= 10	10 <= 15	15 <= 25	25 <= 50	50 <= 100	> 100	NAV in %
	Tariff lines and import values (in %)								
Agricultural products									
Final bound	32.5	9.1	15.1	11.7	10.1	10.9	7.6	0.9	32.0
MFN applied	31.1	9.2	15.9	12.2	11.2	10.0	6.3	1.1	31.0
Imports	43.2	12.4	13.8	9.2	4.8	9.4	6.6	0.7	24.5
Non-agricultural products									
Final bound	28.4	37.1	26.6	6.9	0.9	0.0	0	0	0.6
MFN applied	28.6	36.4	27.3	6.8	0.8	0.0	0	0	0.6
Imports	58.8	18.4	14.1	7.8	0.8	0.0	0	0	0.5

## Part A.2 Tariffs and imports by product groups

Product groups	Final bound duties				MFN applied duties			Imports	
	AVG	Duty-free in %	Max	Binding in %	AVG	Duty-free in %	Max	Share in %	Duty-free in %
Animal products	26.7	20.6	219	100	25.4	23.2	219	0.5	16.2
Dairy products	56.9	0	264	100	53.8	0	229	0.1	0
Fruit, vegetables, plants	10.7	22.6	199	100	11.8	21.4	195	1.3	16.1
Coffee, tea	6.5	27.1	43	100	6.5	27.1	43	0.8	78.8
Cereals & preparations	29.1	6.3	139	100	25.6	5.8	139	0.4	2.6
Oilseeds, fats & oils	5.8	48.2	87	100	5.9	46.8	87	1.4	70.5
Sugars and confectionery	32.6	0	134	100	32.9	0	134	0.2	0
Beverages & tobacco	23.2	23.0	208	100	20.2	19.8	192	0.7	15.9
Cotton	0.0	100.0	0	100	0.0	100.0	0	0.1	100.0
Other agricultural products	5.1	66.4	125	100	5.3	64.8	125	0.6	71.5
Fish & fish products	11.2	10.7	26	100	10.3	15.9	26	1.3	5.8
Minerals & metals	2.0	49.5	12	100	1.9	50.7	12	17.2	70.5
Petroleum	2.0	50.0	5	100	2.7	31.1	5	21.0	95.3
Chemicals	4.6	20.0	13	100	4.6	20.2	17	9.6	45.5
Wood, paper, etc.	0.9	84.1	10	100	1.1	80.3	10	3.5	84.3
Textiles	6.5	3.4	12	100	6.6	3.1	12	2.7	2.1
Clothing	11.5	0	12	100	11.5	0	12	5.6	0
Leather, footwear, etc.	4.2	27.8	17	100	4.2	25.7	17	2.6	14.4
Non-electrical machinery	1.7	26.5	10	100	1.7	28.1	10	8.8	61.0
Electrical machinery	2.4	31.5	14	100	2.5	31.2	14	8.8	60.4
Transport equipment	4.1	15.7	22	100	4.1	17.0	22	6.2	18.6
Manufactures, n.e.s.	2.5	25.9	14	100	2.4	26.9	14	6.6	51.3

## Part B Exports to major trading partners and duties faced

Major markets	Bilateral imports		Diversification		MFN AVG of		Pref. margin	Duty-free imports	
	in million US\$		95% trade in no. of		traded TL			TL in %	Value in %
	Year	Value	HS 2-digit	HS 6-digit	Simple	Weighted	Weighted		
United States	2005	252,556	89	1,521	4.3	1.7	0.0	41.3	58.3
Switzerland	2005	96,589	95	2,007	13.2	2.8	0.0	16.6	35.7
China	2005	73,544	76	1,359	9.5	6.7	0.0	8.8	20.7
Japan	2005	57,954	88	1,411	8.9	5.0	0.0	40.9	69.9
Turkey	2005	48,705	86	1,701	6.9	4.6	0.0	23.2	24.0
Russian Federation	2005	42,828	86	1,622	12.4	11.5	0.0	1.1	2.6

**Part A.1 Tariffs and imports: Summary and duty ranges**

Summary		Total	Ag	Non-Ag	WTO member since		1996
Simple average final bound	2006	42.3	48.9	40.0	Binding coverage:		Total 52.3
Simple average MFN applied		10.2	25.7	7.8			Non-Ag 45.0
Trade weighted average		Ag: Tariff quotas (in %)					0
Imports in billion US\$		Ag: Special safeguards (in %)					0

Frequency distribution	Duty-free	0 <= 5	5 <= 10	10 <= 15	15 <= 25	25 <= 50	50 <= 100	> 100	NAV in %
	Tariff lines and import values (in %)								
Agricultural products									
Final bound	0	0	0	0	0	97.3	0.6	2.1	2.2
MFN applied	3.0	61.7	0	19.0	0.1	12.7	0.7	2.7	3.9
Imports									
Non-agricultural products									
Final bound	0	0	0	0	0	45.0	0	0	0
MFN applied	11.2	64.9	0.1	8.5	0.0	14.8	0.3	0.1	1.2
Imports									

**Part A.2 Tariffs and imports by product groups**

Product groups	Final bound duties				MFN applied duties			Imports	
	AVG	Duty-free in %	Max	Binding in %	AVG	Duty-free in %	Max	Share in %	Duty-free in %
Animal products	40.0	0	40	100	14.4	0	27		
Dairy products	40.3	0	46	100	10.7	3.3	27		
Fruit, vegetables, plants	40.0	0	40	100	5.8	2.1	27		
Coffee, tea	40.0	0	40	100	12.4	0	27		
Cereals & preparations	40.9	0	157	100	16.8	2.5	409		
Oilseeds, fats & oils	40.0	0	40	100	5.6	18.2	15		
Sugars and confectionery	40.0	0	40	100	27.0	0	27		
Beverages & tobacco	188.7	0	> 1000	100	263.1	0	> 1000		
Cotton	40.0	0	40	100	3.0	0	3		
Other agricultural products	40.0	0	40	100	3.3	0	15		
Fish & fish products	-	-	-	0	15.6	0	27		
Minerals & metals	40.0	0	40	44.1	5.0	5.2	84		
Petroleum	-	-	-	0	7.8	0	62		
Chemicals	40.0	0	40	5.7	4.9	5.2	35		
Wood, paper, etc.	-	-	-	0	11.0	3.5	31		
Textiles	40.0	0	40	81.8	8.1	0.2	72		
Clothing	40.0	0	40	100	26.1	0	27		
Leather, footwear, etc.	-	-	-	0	12.4	0	58		
Non-electrical machinery	40.0	0	40	99.2	2.1	56.7	15		
Electrical machinery	40.0	0	40	100	4.4	9.4	27		
Transport equipment	-	-	-	0	23.4	3.7	> 1000		
Manufactures, n.e.s.	40.0	0	40	9.2	8.3	18.1	392		

**Part B Exports to major trading partners and duties faced**

Major markets	Bilateral imports		Diversification		MFN AVG of traded TL		Pref. margin	Duty-free imports	
	in million US\$		95% trade in no. of		Simple	Weighted	Weighted	TL in %	Value in %
			HS 2-digit	HS 6-digit					
United States	2005	170	8	17	8.0	2.4	0.3	57.2	49.1
Australia	2005	146	30	98	6.6	8.7	8.7	99.8	100.0
European Communities	2005	127	4	4	9.7	53.9	53.9	99.5	100.0
Japan	2005	56	3	6	6.0	9.8	0.0	26.4	44.7
New Zealand	2005	32	37	117	6.4	4.6	4.6	99.2	100.0
Indonesia	2005	8	1	2	8.9	19.8	0.0	33.3	1.9

# Former Yugoslav Republic of Macedonia

## Part A.1 Tariffs and imports: Summary and duty ranges

Summary		Total	Ag	Non-Ag	WTO member since	2003	
Simple average final bound		7.2	13.4	6.3	Binding coverage:	Total	100
Simple average MFN applied	2006	8.3	13.7	7.4		Non-Ag	100
Trade weighted average	2005	8.4	18.1	6.8	Ag: Tariff quotas (in %)		0.1
Imports in billion US\$	2005	3.2	0.4	2.7	Ag: Special safeguards (in %)		0

Frequency distribution	Duty-free	0 <= 5	5 <= 10	10 <= 15	15 <= 25	25 <= 50	50 <= 100	> 100	NAV in %
	Tariff lines and import values (in %)								
Agricultural products									
Final bound	35.0	15.8	8.9	8.8	10.1	19.0	2.4	0	9.2
MFN applied	32.9	16.2	8.7	10.0	10.7	19.2	2.4	0	9.4
Imports	18.6	10.2	9.4	7.3	25.8	22.4	6.4	0	36.6
Non-agricultural products									
Final bound	38.6	18.4	19.4	14.8	8.7	0.0	0	0	0.1
MFN applied	30.7	22.5	20.5	13.6	7.3	5.4	0	0	0.1
Imports	44.4	16.8	19.0	9.0	8.2	2.6	0	0	0.0

## Part A.2 Tariffs and imports by product groups

Product groups	Final bound duties				MFN applied duties			Imports	
	AVG	Duty-free in %	Max	Binding in %	AVG	Duty-free in %	Max	Share in %	Duty-free in %
Animal products	14.1	16.0	56	100	14.1	16.0	56	2.9	0.9
Dairy products	20.8	0	54	100	20.8	0	54	0.7	0
Fruit, vegetables, plants	20.6	19.0	65	100	20.8	19.0	65	1.5	6.8
Coffee, tea	14.3	20.8	35	100	14.7	20.8	35	1.3	7.8
Cereals & preparations	17.4	9.4	75	100	17.8	8.1	75	3.0	11.1
Oilseeds, fats & oils	2.6	73.4	40	100	2.8	69.0	40	1.6	71.7
Sugars and confectionery	8.2	6.3	30	100	8.2	6.3	30	0.9	33.0
Beverages & tobacco	29.0	23.9	64	100	31.6	2.2	64	1.2	8.4
Cotton	0.0	100.0	0	100	0.0	100.0	0	0.1	100.0
Other agricultural products	1.9	73.9	45	100	1.9	73.9	45	0.6	51.6
Fish & fish products	1.3	94.8	34	100	3.6	6.2	34	0.5	6.5
Minerals & metals	5.3	49.4	23	100	5.8	39.9	23	20.0	66.2
Petroleum	14.0	6.7	20	100	14.1	6.7	20	15.9	83.4
Chemicals	3.3	38.1	25	100	3.8	37.7	25	11.4	31.0
Wood, paper, etc.	2.5	77.8	18	100	4.1	53.8	20	5.2	43.3
Textiles	9.0	11.3	25	100	9.7	10.9	27	11.2	6.6
Clothing	17.5	0	18	100	27.0	0	27	2.1	0
Leather, footwear, etc.	10.3	24.8	25	100	10.9	21.8	25	2.6	10.2
Non-electrical machinery	5.1	47.9	16	100	5.6	39.1	17	5.6	41.8
Electrical machinery	7.2	41.7	25	100	8.4	33.4	25	3.3	36.4
Transport equipment	7.0	23.7	20	100	7.4	20.1	20	5.4	4.4
Manufactures, n.e.s.	6.7	35.8	25	100	7.4	29.3	25	2.6	40.9

## Part B Exports to major trading partners and duties faced

Major markets	Bilateral imports		Diversification		MFN AVG of		Pref. margin	Duty-free imports	
	in million US\$		95% trade in no. of		traded TL			TL in %	Value in %
			HS 2-digit	HS 6-digit	Simple	Weighted	Weighted		
European Communities	2005	1,181	53	223	9.4	7.3	6.5	83.4	96.1
Serbia and Montenegro	2004	165	63	326	11.4	11.4	0.0	0.7	1.3
Croatia	2005	145	41	132	10.6	7.4	3.7	93.4	91.4
Bulgaria	2005	84	34	101	14.8	9.9	6.4	79.9	92.0
Norway	2004	79	33	168	3.3	0.9	0.7	98.3	96.8
Turkey	2005	52	14	31	8.5	7.2	5.9	93.4	96.8



**Part A.1 Tariffs and imports: Summary and duty ranges**

Summary		Total	Ag	Non-Ag	WTO member since	1995
Simple average final bound		21.4	60.0	15.5	Binding coverage:	Total 100
Simple average MFN applied	2005	18.0	22.1	17.4		Non-Ag 100
Trade weighted average	2004	16.9	20.4	15.8	Ag: Tariff quotas (in %)	0
Imports in billion US\$	2004	0.9	0.2	0.7	Ag: Special safeguards (in %)	0

Frequency distribution	Duty-free	0 <= 5	5 <= 10	10 <= 15	15 <= 25	25 <= 50	50 <= 100	> 100	NAV
	Tariff lines and import values (in %)								
Agricultural products									
Final bound	0	0	0	0	0	0	100.0	0	0
MFN applied	2005	0.7	6.3	25.1	0	11.5	56.5	0	0
Imports	2004	0	4.1	23.7	0	38.1	34.1	0	0
Non-agricultural products									
Final bound	0	0	0	98.8	0	0	1.2	0	0
MFN applied	2005	1.3	2.2	50.4	0	15.3	30.7	0	0
Imports	2004	8.6	1.5	46.6	0	19.4	23.8	0	0

**Part A.2 Tariffs and imports by product groups**

Product groups	Final bound duties				MFN applied duties			Imports	
	AVG	Duty-free in %	Max	Binding in %	AVG	Duty-free in %	Max	Share in %	Duty-free in %
Animal products	60.0	0	60	100	21.9	0	30	5.8	0
Dairy products	60.0	0	60	100	25.0	0	30	2.5	0
Fruit, vegetables, plants	60.0	0	60	100	26.2	0	30	1.4	0
Coffee, tea	60.0	0	60	100	29.9	0	30	0.3	0
Cereals & preparations	60.0	0	60	100	22.0	0	30	8.0	0
Oilseeds, fats & oils	60.0	0	60	100	19.1	0	30	2.0	0
Sugars and confectionery	60.0	0	60	100	20.0	0	30	0.2	0
Beverages & tobacco	60.0	0	60	100	27.3	0	30	3.8	0
Cotton	60.0	0	60	100	10.0	0	10	0.0	0
Other agricultural products	60.0	0	60	100	15.5	3.5	30	0.3	0
Fish & fish products	15.0	0	15	100	24.1	0	30	1.1	0
Minerals & metals	15.5	0	60	100	16.9	0.3	30	14.0	0.0
Petroleum	15.0	0	15	100	10.0	0	10	0.0	0
Chemicals	15.2	0	60	100	11.9	3.1	30	11.8	35.8
Wood, paper, etc.	15.5	0	60	100	20.0	4.7	30	3.7	19.4
Textiles	15.1	0	60	100	19.7	0.2	30	1.6	0.1
Clothing	15.0	0	15	100	30.0	0	30	0.5	0
Leather, footwear, etc.	15.0	0	15	100	21.3	0.6	30	2.2	0.1
Non-electrical machinery	15.0	0	15	100	12.2	0.4	30	16.1	0.2
Electrical machinery	15.0	0	15	100	17.0	0	30	8.3	0
Transport equipment	15.0	0	15	100	15.5	8.3	30	12.2	12.6
Manufactures, n.e.s.	18.6	0	60	100	22.0	0.7	30	4.2	0

**Part B Exports to major trading partners and duties faced**

Major markets	Bilateral imports		Diversification		MFN AVG of		Pref. margin	Duty-free imports	
	in million US\$	95% trade in no. of HS 2-digit	HS 6-digit	traded TL		TL in %		Value in %	
				Simple	Weighted		Weighted		
United States	2005	2,945	1	1	1.2	0.0	0.0	100.0	100.0
European Communities	2005	677	7	14	3.5	1.4	1.4	98.3	100.0
China	2005	352	2	3	2.5	0.0	0.0	72.7	99.5
Thailand	2005	107	1	1	5.9	0.0	0.0	9.1	97.5
South Africa	2005	107	2	2	6.4	0.1	0.0	63.6	99.2
Australia	2005	100	1	1	3.1	0.0	0.0	75.0	100.0

**Part A.1 Tariffs and imports: Summary and duty ranges**

Summary		Total	Ag	Non-Ag	WTO member since	1996	
Simple average final bound		102.0	103.5	56.1	Binding coverage:	Total	13.7
Simple average MFN applied						Non-Ag	0.5
Trade weighted average					Ag: Tariff quotas (in %)		0
Imports in billion US\$					Ag: Special safeguards (in % )		0

Frequency distribution	Duty-free	0 <= 5	5 <= 10	10 <= 15	15 <= 25	25 <= 50	50 <= 100	> 100	NAV in %
	Tariff lines and import values (in %)								
Agricultural products									
Final bound	0	0	0	0	3.2	4.1	2.1	90.5	0
MFN applied									
Imports									
Non-agricultural products									
Final bound	0	0	0	0	0	0.3	0.2	0	0
MFN applied									
Imports									

**Part A.2 Tariffs and imports by product groups**

Product groups	Final bound duties				MFN applied duties			Imports	
	AVG	Duty-free in %	Max	Binding in %	AVG	Duty-free in %	Max	Share in %	Duty-free in %
Animal products	110.0	0	110	100					
Dairy products	110.0	0	110	100					
Fruit, vegetables, plants	110.0	0	110	100					
Coffee, tea	110.0	0	110	100					
Cereals & preparations	110.0	0	110	100					
Oilseeds, fats & oils	110.0	0	110	100					
Sugars and confectionery	110.0	0	110	100					
Beverages & tobacco	110.0	0	110	100					
Cotton	35.0	0	35	100					
Other agricultural products	83.1	0	110	100					
Fish & fish products	-	-	-	0					
Minerals & metals	42.5	0	50	1.3					
Petroleum	-	-	-	0					
Chemicals	-	-	-	0					
Wood, paper, etc.	-	-	-	0					
Textiles	-	-	-	0					
Clothing	-	-	-	0					
Leather, footwear, etc.	-	-	-	0					
Non-electrical machinery	-	-	-	0					
Electrical machinery	-	-	-	0					
Transport equipment	70.9	0	80	9.0					
Manufactures, n.e.s.	-	-	-	0					

**Part B Exports to major trading partners and duties faced**

Major markets	Bilateral imports		Diversification		MFN AVG of		Pref. margin	Duty-free imports	
	in million		95% trade in no. of		traded TL			TL in %	Value in %
		US\$	HS 2-digit	HS 6-digit	Simple	Weighted	Weighted		
India	2004	11	5	5	20.8	28.2	0.0	0.0	0.0
European Communities	2005	7	16	32	7.9	5.6	5.5	98.5	99.7
Indonesia	2005	3	1	1	8.6	10.0	0.0	18.2	0.0
Malaysia	2004	2	10	19	11.3	1.4	0.0	39.8	87.7
Thailand	2005	1	8	16	11.9	14.1	0.0	3.4	0.0
Japan	2005	1	1	1	16.2	0.2	0.0	33.3	99.2

**Part A.1 Tariffs and imports: Summary and duty ranges**

Summary		Total	Ag	Non-Ag	WTO member since	2000		
Simple average final bound	2006	7.4	13.4	6.5	Binding coverage:	Total	100.0	
Simple average MFN applied		7.0	11.5	6.4		Non-Ag	100.0	
Trade weighted average		Ag: Tariff quotas (in %)					0	
Imports in billion US\$		Ag: Special safeguards (in %)					0	

Frequency distribution	Duty-free	0 <= 5	5 <= 10	10 <= 15	15 <= 25	25 <= 50	50 <= 100	> 100	NAV	
	Tariff lines and import values (in %)									in %
Agricultural products										
Final bound	8.3	1.5	7.2	69.6	10.3	2.7	0.1	0.3	2.5	
MFN applied	9.5	3.0	6.8	66.9	9.6	1.8	0	0	0	
Imports										
Non-agricultural products										
Final bound	24.7	19.9	22.8	32.4	0.3	0	0	0	0	
MFN applied	24.8	27.5	15.3	32.1	0.3	0	0	0	0.0	
Imports										

**Part A.2 Tariffs and imports by product groups**

Product groups	Final bound duties				MFN applied duties			Imports	
	AVG	Duty-free in %	Max	Binding in %	AVG	Duty-free in %	Max	Share in %	Duty-free in %
Animal products	11.8	1.2	12	100	11.8	1.2	12		
Dairy products	12.1	0	25	100	12.1	0	25		
Fruit, vegetables, plants	13.4	0	30	100	13.2	0	30		
Coffee, tea	12.3	0	20	100	12.3	0	20		
Cereals & preparations	14.5	1.2	50	100	14.1	1.2	25		
Oilseeds, fats & oils	3.6	67.1	12	100	3.1	69.7	12		
Sugars and confectionery	11.6	0	12	100	11.1	0	12		
Beverages & tobacco	46.9	0	496	100	23.4	0	30		
Cotton	9.0	0	12	100	9.0	0	12		
Other agricultural products	10.6	2.0	15	100	9.9	6.0	15		
Fish & fish products	0.3	97.2	12	100	0.3	97.2	12		
Minerals & metals	7.0	32.7	20	100	7.0	32.7	20		
Petroleum	12.0	0	12	100	12.0	0	12		
Chemicals	6.3	7.0	12	100	5.8	7.0	12		
Wood, paper, etc.	3.6	68.3	12	100	3.6	68.3	12		
Textiles	8.1	0.3	12	100	8.1	0.3	12		
Clothing	12.6	0	15	100	12.6	0	15		
Leather, footwear, etc.	10.8	7.5	12	100	10.5	7.5	12		
Non-electrical machinery	3.4	35.9	12	99.8	3.4	35.8	12		
Electrical machinery	2.8	43.4	5	100	2.8	43.3	5		
Transport equipment	10.0	15.6	12	100	10.0	15.7	12		
Manufactures, n.e.s.	6.9	29.4	12	100	6.8	30.6	12		

**Part B Exports to major trading partners and duties faced**

Major markets	Bilateral imports		Diversification		MFN AVG of		Pref. margin	Duty-free imports	
	in million US\$		95% trade in no. of		traded TL			TL in %	Value in %
			HS 2-digit	HS 6-digit	Simple	Weighted	Weighted		
Norway	2004	393	20	32	9.0	24.3	0.0	84.3	89.5
European Communities	2005	319	20	48	4.4	3.0	2.9	81.7	99.0
Turkey	2005	301	7	12	7.6	0.8	0.3	68.5	92.9
United States	2005	201	4	6	2.3	0.2	0.2	87.4	98.5
Russian Federation	2005	158	9	21	15.2	24.7	24.7	100.0	100.0
Azerbaijan	2005	45	9	11	22.0	12.3	0.0	2.1	0.5

**Part A.1 Tariffs and imports: Summary and duty ranges**

Summary	Total	Ag	Non-Ag	WTO member since	1995
Simple average final bound	92.5	97.1	34.7	Binding coverage:	Total 14.3
Simple average MFN applied					Non-Ag 1.2
Trade weighted average				Ag: Tariff quotas (in %)	0
Imports in billion US\$				Ag: Special safeguards (in %)	0

Frequency distribution	Duty-free	0 <= 5	5 <= 10	10 <= 15	15 <= 25	25 <= 50	50 <= 100	> 100	NAV
	Tariff lines and import values (in %)								
Agricultural products									
Final bound	0	0	0	0	0	3.2	96.8	0	0
MFN applied									
Imports									
Non-agricultural products									
Final bound	0	0	0	0	0	1.2	0	0	0
MFN applied									
Imports									

**Part A.2 Tariffs and imports by product groups**

Product groups	Final bound duties				MFN applied duties			Imports	
	AVG	Duty-free in %	Max	Binding in %	AVG	Duty-free in %	Max	Share in %	Duty-free in %
Animal products	97.5	0	99	100					
Dairy products	75.4	0	99	100					
Fruit, vegetables, plants	99.0	0	99	100					
Coffee, tea	90.8	0	99	100					
Cereals & preparations	96.1	0	99	100					
Oilseeds, fats & oils	96.7	0	99	100					
Sugars and confectionery	99.0	0	99	100					
Beverages & tobacco	99.0	0	99	100					
Cotton	99.0	0	99	100					
Other agricultural products	98.6	0	99	100					
Fish & fish products	-	-	-	0					
Minerals & metals	31.8	0	40	2.4					
Petroleum	-	-	-	0					
Chemicals	-	-	-	0					
Wood, paper, etc.	40.9	0	50	4.4					
Textiles	45.0	0	45	0.7					
Clothing	-	-	-	0					
Leather, footwear, etc.	-	-	-	0					
Non-electrical machinery	30.0	0	30	1.7					
Electrical machinery	-	-	-	0					
Transport equipment	32.1	0	35	5.7					
Manufactures, n.e.s.	50.0	0	50	0.2					

**Part B Exports to major trading partners and duties faced**

Major markets	Bilateral imports		Diversification		MFN AVG of		Pref. margin	Duty-free imports	
	in million		95% trade in no. of		traded TL			TL in %	Value in %
		US\$	HS 2-digit	HS 6-digit	Simple	Weighted	Weighted		
European Communities	2005	1,171	16	46	7.0	3.9	3.7	91.2	99.5
United States	2005	166	9	23	5.8	0.9	0.9	88.7	100.0
China	2005	96	5	5	6.1	3.0	0.0	35.5	64.1
Japan	2005	76	3	4	5.3	0.5	0.0	47.4	93.3
Turkey	2005	73	2	2	11.8	0.0	0.0	76.9	99.9
Benin	2005	64	8	9	14.7	6.4	0.0	1.9	0.2

**Part A.1 Tariffs and imports: Summary and duty ranges**

Summary		Total	Ag	Non-Ag	WTO member since	1996
Simple average final bound		56.7	101.0	50.0	Binding coverage:	Total 100
Simple average MFN applied	2006	10.2	16.9	9.2		Non-Ag 100
Trade weighted average					Ag: Tariff quotas (in %)	0
Imports in billion US\$					Ag: Special safeguards (in %)	0

Frequency distribution	Duty-free	0 <= 5	5 <= 10	10 <= 15	15 <= 25	25 <= 50	50 <= 100	> 100	NAV
	Tariff lines and import values (in %)								
Agricultural products									
Final bound	2.1	0	0	0	1.1	1.7	90.0	5.1	0
MFN applied	12.3	38.2	1.5	4.0	13.1	30.7	0	0	0
Imports									
Non-agricultural products									
Final bound	0	0	0	0	0	100.0	0	0	0
MFN applied	3.9	66.7	3.4	4.2	18.3	3.4	0	0	0
Imports									

**Part A.2 Tariffs and imports by product groups**

Product groups	Final bound duties				MFN applied duties			Imports	
	AVG	Duty-free in %	Max	Binding in %	AVG	Duty-free in %	Max	Share in %	Duty-free in %
Animal products	97.9	0	100	100	22.1	12.9	40		
Dairy products	100.0	0	100	100	6.0	30.0	20		
Fruit, vegetables, plants	105.5	0	200	100	22.1	5.6	40		
Coffee, tea	116.7	0	200	100	16.8	0	40		
Cereals & preparations	93.0	0.6	100	100	13.5	14.0	40		
Oilseeds, fats & oils	98.1	2.6	200	100	18.0	20.2	40		
Sugars and confectionery	100.0	0	100	100	19.7	0	40		
Beverages & tobacco	90.7	0	100	100	26.0	0	40		
Cotton	100.0	0	100	100	5.0	0	5		
Other agricultural products	103.4	8.1	200	100	8.1	20.0	40		
Fish & fish products	50.0	0	50	100	27.4	16.7	40		
Minerals & metals	50.0	0	50	100	7.4	5.3	35		
Petroleum	50.0	0	50	100	5.0	0	5		
Chemicals	50.0	0	50	100	6.7	3.4	40		
Wood, paper, etc.	50.0	0	50	100	9.4	5.3	20		
Textiles	50.0	0	50	100	7.6	0.3	30		
Clothing	50.0	0	50	100	19.8	0.4	20		
Leather, footwear, etc.	50.0	0	50	100	10.3	2.7	25		
Non-electrical machinery	50.0	0	50	100	5.9	5.4	35		
Electrical machinery	50.0	0	50	100	9.5	1.2	35		
Transport equipment	50.0	0	50	100	9.0	8.9	35		
Manufactures, n.e.s.	50.0	0	50	100	13.5	3.4	35		

**Part B Exports to major trading partners and duties faced**

Major markets	Bilateral imports		Diversification		MFN AVG of		Pref. margin	Duty-free imports	
	in million US\$		95% trade in no. of		traded TL			TL in %	Value in %
			HS 2-digit	HS 6-digit	Simple	Weighted	Weighted		
European Communities	2005	14	4	6	7.7	1.6	1.3	84.8	94.9
United States	2005	5	4	5	1.0	0.0	0.0	96.0	100.0
Canada	2005	1	1	2	2.3	1.3	1.2	93.3	99.4
Argentina	2005	1	1	1	10.0	10.0	0.0	0.0	0.0
Mexico	2005	0	1	2	12.5	0.7	0.0	7.4	95.5
Croatia	2005	0	2	2	1.7	0.0	0.0	66.7	99.4

## Part A.1 Tariffs and imports: Summary and duty ranges

Summary		Total	Ag	Non-Ag	WTO member since	1995	
Simple average final bound		42.2	51.3	40.8	Binding coverage:	Total	100
Simple average MFN applied	2005	5.6	9.7	5.0		Non-Ag	100
Trade weighted average	2004	5.9	10.1	5.3	Ag: Tariff quotas (in %)		6.1
Imports in billion US\$	2004	7.8	1.0	6.8	Ag: Special safeguards (in %)		14.2

Frequency distribution	Duty-free	0 <= 5	5 <= 10	10 <= 15	15 <= 25	25 <= 50	50 <= 100	> 100	NAV in %
	Tariff lines and import values (in %)								
Agricultural products									
Final bound	0	0	1.2	0.8	1.9	83.4	4.1	8.6	0
MFN applied	2005	25.0	13.6	13.3	43.7	2.7	1.6	0	0
Imports	2004	30.9	10.6	4.5	40.5	4.8	8.7	0	0
Non-agricultural products									
Final bound	0	0	1.6	2.6	9.0	86.6	0.2	0	0
MFN applied	2005	54.4	10.8	15.9	18.5	0.4	0	0	0
Imports	2004	55.4	10.7	12.3	17.1	4.5	0	0	0

## Part A.2 Tariffs and imports by product groups

Product groups	Final bound duties				MFN applied duties			Imports	
	AVG	Duty-free in %	Max	Binding in %	AVG	Duty-free in %	Max	Share in %	Duty-free in %
Animal products	76.0	0	257	100	12.3	6.5	15	0.9	9.1
Dairy products	90.6	0	103	100	13.2	7.5	15	1.0	3.7
Fruit, vegetables, plants	44.0	0	138	100	11.0	21.4	30	1.0	13.0
Coffee, tea	40.0	0	40	100	13.4	2.1	15	0.2	0.0
Cereals & preparations	44.6	0	135	100	10.4	22.3	35	5.4	36.4
Oilseeds, fats & oils	63.6	0	241	100	5.8	33.8	15	2.3	45.7
Sugars and confectionery	70.0	0	160	100	11.1	27.1	20	0.4	10.3
Beverages & tobacco	50.6	0	90	100	18.0	7.9	40	0.8	9.4
Cotton	40.0	0	40	100	0.0	100.0	0	0.3	100.0
Other agricultural products	39.4	0	40	100	4.3	47.9	15	0.6	53.5
Fish & fish products	40.7	0	45	100	9.1	21.2	15	0.2	32.2
Minerals & metals	41.0	0	50	100	3.3	66.6	15	12.3	68.6
Petroleum	45.0	0	45	100	6.8	49.5	15	12.4	95.7
Chemicals	38.9	0	50	100	1.9	79.9	15	17.1	49.4
Wood, paper, etc.	36.8	0	55	100	6.4	44.1	15	5.4	54.3
Textiles	44.6	0	50	100	8.5	12.2	15	4.9	16.7
Clothing	45.0	0	45	100	14.9	0.4	15	1.5	0.2
Leather, footwear, etc.	44.2	0	50	100	7.9	22.8	15	2.3	10.0
Non-electrical machinery	36.2	0	45	100	1.2	89.7	15	8.0	84.9
Electrical machinery	39.5	0	50	100	2.9	74.2	15	8.2	69.9
Transport equipment	40.4	0	75	100	6.1	46.1	20	11.1	12.9
Manufactures, n.e.s.	44.3	0	45	100	7.0	41.7	20	3.6	39.6

## Part B Exports to major trading partners and duties faced

Major markets	Bilateral imports		Diversification		MFN AVG of		Pref. margin	Duty-free imports	
	in million US\$		95% trade in no. of		traded TL			TL in %	Value in %
			HS 2-digit	HS 6-digit	Simple	Weighted	Weighted		
United States	2005	3,190	24	83	7.9	12.4	1.2	67.3	41.3
El Salvador	2004	506	64	419	7.6	11.9	11.9	99.9	100.0
European Communities	2005	383	18	37	7.9	6.6	5.7	91.8	91.0
Mexico	2005	218	52	168	13.9	10.5	0.0	15.9	37.8
Nicaragua	2005	173	52	190	8.0	9.9	9.9	99.8	100.0
Canada	2005	171	13	32	8.1	4.3	1.8	42.2	85.1

**Part A.1 Tariffs and imports: Summary and duty ranges**

Summary		Total	Ag	Non-Ag	WTO member since	1995		
Simple average final bound	2005	20.1	39.7	10.0	Binding coverage:	Total	38.9	
Simple average MFN applied		11.9	14.6	11.5		Non-Ag	29.6	
Trade weighted average		Ag: Tariff quotas (in %)						0
Imports in billion US\$		Ag: Special safeguards (in %)						0

Frequency distribution	Duty-free	0 <= 5	5 <= 10	10 <= 15	15 <= 25	25 <= 50	50 <= 100	> 100	NAV
	Tariff lines and import values (in %)								
Agricultural products									
Final bound	0	0.4	1.3	0	0.1	97.3	0.8	0	0
MFN applied	0.1	25.5	14.4	0	58.0	0	0	0	1.9
Imports									
Non-agricultural products									
Final bound	0.7	12.1	6.6	5.3	4.5	0.3	0	0	0
MFN applied	1.9	39.8	20.4	0	37.1	0	0	0	0.7
Imports									

**Part A.2 Tariffs and imports by product groups**

Product groups	Final bound duties				MFN applied duties			Imports	
	AVG	Duty-free in %	Max	Binding in %	AVG	Duty-free in %	Max	Share in %	Duty-free in %
Animal products	40.0	0	40	100	19.7	0	20		
Dairy products	26.8	0	40	100	18.1	0	20		
Fruit, vegetables, plants	40.0	0	40	100	17.0	0.3	20		
Coffee, tea	40.0	0	40	100	18.1	0	20		
Cereals & preparations	39.4	0	40	100	13.7	0.6	20		
Oilseeds, fats & oils	39.5	0	40	100	10.9	0	20		
Sugars and confectionery	40.0	0	40	100	11.3	0	20		
Beverages & tobacco	43.7	0	75	100	18.5	0	20		
Cotton	40.0	0	40	100	5.0	0	5		
Other agricultural products	40.0	0	40	100	9.0	0	20		
Fish & fish products	6.5	25.0	12	15.0	14.5	0	20		
Minerals & metals	5.8	13.0	16	5.9	11.3	0.1	20		
Petroleum	8.0	0	10	50.0	14.2	0	20		
Chemicals	17.5	0	40	1.3	7.2	3.7	20		
Wood, paper, etc.	19.7	0	40	14.9	10.9	5.7	20		
Textiles	18.6	0	30	28.3	16.3	0.7	20		
Clothing	15.0	0	15	69.1	20.0	0	20		
Leather, footwear, etc.	15.0	0	25	26.0	13.2	1.4	20		
Non-electrical machinery	5.2	3.9	25	91.2	6.4	4.0	20		
Electrical machinery	7.0	0	7	94.2	11.4	0	20		
Transport equipment	13.7	1.1	25	73.8	9.2	2.4	20		
Manufactures, n.e.s.	15.8	0	30	3.0	15.0	1.8	20		

**Part B Exports to major trading partners and duties faced**

Major markets	Bilateral imports		Diversification		MFN AVG of		Pref. margin	Duty-free imports	
	in million US\$		95% trade in no. of		traded TL			TL in %	Value in %
			HS 2-digit	HS 6-digit	Simple	Weighted	Weighted		
European Communities	2005	464	8	16	5.6	0.8	0.7	96.4	99.2
Russian Federation	2005	213	1	1	9.5	5.0	0.0	70.0	0.7
Korea, Republic of	2005	165	2	3	7.6	2.6	0.0	23.3	0.1
United States	2005	88	2	2	3.3	0.0	0.0	83.3	100.0
Romania	2005	41	1	1	12.8	0.1	0.0	15.6	99.4
Azerbaijan	2005	32	1	1	12.1	0.5	0.0	0.0	0.0

## Part A.1 Tariffs and imports: Summary and duty ranges

Summary		Total	Ag	Non-Ag	WTO member since	1995	
Simple average final bound	2006	48.6	40.0	50.0	Binding coverage:	Total	97.8
Simple average MFN applied		12.0	14.3	11.6		Non-Ag	97.4
Trade weighted average					Ag: Tariff quotas (in %)		0
Imports in billion US\$					Ag: Special safeguards (in % )		0

Frequency distribution	Duty-free	0 <= 5	5 <= 10	10 <= 15	15 <= 25	25 <= 50	50 <= 100	> 100	NAV in %
	Tariff lines and import values (in %)								
Agricultural products									
Final bound	0	0	0	0	0	100.0	0	0	0
MFN applied	0	27.8	15.7	0	56.5	0	0	0	0
Imports									0
Non-agricultural products									
Final bound	0	0	0	0	0	97.4	0	0	0
MFN applied	1.5	40.0	20.5	0	38.0	0	0	0	0
Imports									0

## Part A.2 Tariffs and imports by product groups

Product groups	Final bound duties				MFN applied duties			Imports	
	AVG	Duty-free in %	Max	Binding in %	AVG	Duty-free in %	Max	Share in %	Duty-free in %
Animal products	40.0	0	40	100	19.0	0	20		
Dairy products	40.0	0	40	100	16.3	0	20		
Fruit, vegetables, plants	40.0	0	40	100	17.0	0	20		
Coffee, tea	40.0	0	40	100	15.6	0	20		
Cereals & preparations	40.0	0	40	100	13.4	0	20		
Oilseeds, fats & oils	40.0	0	40	100	10.5	0	20		
Sugars and confectionery	40.0	0	40	100	11.3	0	20		
Beverages & tobacco	40.0	0	40	100	18.4	0	20		
Cotton	40.0	0	40	100	5.0	0	5		
Other agricultural products	40.0	0	40	100	8.9	0	20		
Fish & fish products	50.0	0	50	100	14.4	0	20		
Minerals & metals	50.0	0	50	96.1	11.7	0.1	20		
Petroleum	-	-	-	0	7.2	22.9	10		
Chemicals	50.0	0	50	99.9	7.1	4.4	20		
Wood, paper, etc.	50.0	0	50	100	11.1	5.1	20		
Textiles	50.0	0	50	99.8	16.5	0.2	20		
Clothing	50.0	0	50	100	20.0	0	20		
Leather, footwear, etc.	50.0	0	50	100	13.1	1.2	20		
Non-electrical machinery	50.0	0	50	99.4	7.0	0	20		
Electrical machinery	50.0	0	50	100	11.2	0.4	20		
Transport equipment	50.0	0	50	42.6	8.7	2.4	20		
Manufactures, n.e.s.	50.0	0	50	99.5	14.8	1.8	20		

## Part B Exports to major trading partners and duties faced

Major markets	Bilateral imports		Diversification		MFN AVG of traded TL		Pref. margin	Duty-free imports	
	in million US\$		95% trade in no. of		Simple	Weighted		Weighted	TL in %
	Year	Value	HS 2-digit	HS 6-digit					
India	2004	70	1	1	17.5	29.8	0.0	0.0	0.0
European Communities	2005	4	6	13	6.6	7.1	6.8	95.7	94.1
Korea, Republic of	2005	2	1	2	10.0	10.0	0.0	0.0	0.0
Pakistan	2005	1	2	2	6.3	6.4	0.0	0.0	0.0
Cameroon	2005	1	1	1	20.0	20.0	0.0	0.0	0.0



**Part A.1 Tariffs and imports: Summary and duty ranges**

Summary		Total	Ag	Non-Ag	WTO member since		1995	
Simple average final bound	2006	56.6	100.0	50.0	Binding coverage:		Total 100	
Simple average MFN applied		11.1	21.1	9.6			Non-Ag 100	
Trade weighted average							Ag: Tariff quotas (in %)	0
Imports in billion US\$							Ag: Special safeguards (in %)	0

Frequency distribution	Duty-free	0 <= 5	5 <= 10	10 <= 15	15 <= 25	25 <= 50	50 <= 100	> 100	NAV
	Tariff lines and import values (in %)								
Agricultural products									
Final bound	0	0	0	0	0	0	100.0	0	0
MFN applied	10.9	36.3	1.5	4.0	13.5	29.9	3.9	0	0
Imports									
Non-agricultural products									
Final bound	0	0	0	0	0	99.9	0.1	0	0
MFN applied	3.7	67.1	3.4	3.9	18.1	3.2	0.5	0	0
Imports									

**Part A.2 Tariffs and imports by product groups**

Product groups	Final bound duties				MFN applied duties			Imports	
	AVG	Duty-free in %	Max	Binding in %	AVG	Duty-free in %	Max	Share in %	Duty-free in %
Animal products	100.0	0	100	100	30.0	9.9	100		
Dairy products	100.0	0	100	100	13.2	15.0	40		
Fruit, vegetables, plants	100.0	0	100	100	22.3	4.7	40		
Coffee, tea	100.0	0	100	100	16.8	0	40		
Cereals & preparations	100.0	0	100	100	15.3	13.4	100		
Oilseeds, fats & oils	100.0	0	100	100	18.7	20.6	40		
Sugars and confectionery	100.0	0	100	100	20.9	0	40		
Beverages & tobacco	100.0	0	100	100	58.9	0	100		
Cotton	100.0	0	100	100	5.0	0	5		
Other agricultural products	100.0	0	100	100	8.3	19.5	40		
Fish & fish products	50.0	0	50	100	29.8	11.1	40		
Minerals & metals	50.1	0	70	100	8.0	5.3	60		
Petroleum	50.0	0	50	100	6.4	17.2	25		
Chemicals	50.0	0	50	100	6.6	3.3	40		
Wood, paper, etc.	50.0	0	50	100	9.3	5.1	20		
Textiles	50.0	0	50	100	7.4	0.2	30		
Clothing	50.0	0	50	100	19.9	0	20		
Leather, footwear, etc.	50.0	0	50	100	9.6	2.4	30		
Non-electrical machinery	50.0	0	50	100	5.9	5.4	30		
Electrical machinery	50.0	0	50	100	9.7	1.2	45		
Transport equipment	50.0	0	50	100	9.5	8.5	45		
Manufactures, n.e.s.	50.0	0	50	100	15.6	3.4	70		

**Part B Exports to major trading partners and duties faced**

Major markets	Bilateral imports		Diversification		MFN AVG of		Pref. margin	Duty-free imports	
	in million US\$		95% trade in no. of		traded TL			TL in %	Value in %
			HS 2-digit	HS 6-digit	Simple	Weighted	Weighted		
European Communities	2005	185	11	14	6.3	38.3	35.7	93.5	82.9
United States	2005	129	5	16	5.6	1.7	0.4	82.1	95.4
Canada	2005	121	2	2	4.1	0.2	0.2	92.9	100.0
China	2005	8	2	5	1.8	0.0	0.0	88.9	99.7
India	2004	7	2	4	10.3	6.6	0.0	0.0	0.0
Hong Kong, China	2005	6	1	1	0.0	0.0	0.0	100.0	100.0

**Part A.1 Tariffs and imports: Summary and duty ranges**

Summary		Total	Ag	Non-Ag	WTO member since	1996	
Simple average final bound	2006	18.7	21.3	18.3	Binding coverage:	Total	89.2
Simple average MFN applied		2.8	5.7	2.4		Non-Ag	87.6
Trade weighted average						Ag: Tariff quotas (in %)	0
Imports in billion US\$						Ag: Special safeguards (in %)	0

Frequency distribution	Duty-free	0 <= 5	5 <= 10	10 <= 15	15 <= 25	25 <= 50	50 <= 100	> 100	NAV in %
	Tariff lines and import values (in %)								
Agricultural products									
Final bound	16.8	2.6	11.8	3.1	28.1	36.5	0.3	0	8.8
MFN applied	39.2	25.1	16.5	18.4	0	0	0	0	0.7
Imports									
Non-agricultural products									
Final bound	3.3	3.9	18.9	7.3	44.8	6.6	0	0	9.3
MFN applied	71.4	12.5	9.0	5.4	0	0	0	0	1.4
Imports									

**Part A.2 Tariffs and imports by product groups**

Product groups	Final bound duties				MFN applied duties			Imports	
	AVG	Duty-free in %	Max	Binding in %	AVG	Duty-free in %	Max	Share in %	Duty-free in %
Animal products	19.7	12.3	40	100	7.4	21.0	15		
Dairy products	12.5	7.5	20	100	2.5	45.0	5		
Fruit, vegetables, plants	26.2	11.1	50	100	8.5	18.5	15		
Coffee, tea	24.2	0	40	100	7.0	0	15		
Cereals & preparations	33.0	9.1	50	100	5.2	48.0	15		
Oilseeds, fats & oils	14.9	18.9	28	100	1.5	69.7	5		
Sugars and confectionery	40.0	0	40	100	12.3	0	15		
Beverages & tobacco	26.2	2.5	42	100	8.4	7.1	15		
Cotton	20.0	0	35	100	15.0	0	15		
Other agricultural products	10.4	39.6	70	100	2.0	74.0	15		
Fish & fish products	24.3	2.5	40	37.4	1.0	83.2	15		
Minerals & metals	14.6	2.1	40	84.9	2.3	74.2	15		
Petroleum	16.8	0	30	100	0.9	87.5	10		
Chemicals	22.4	1.3	30	99.8	1.3	82.6	15		
Wood, paper, etc.	11.8	0.2	28	69.8	1.4	79.6	10		
Textiles	21.5	0	50	86.5	5.9	50.8	15		
Clothing	31.8	0	50	51.1	3.1	48.9	10		
Leather, footwear, etc.	21.7	0.8	25	85.6	4.1	50.0	10		
Non-electrical machinery	14.1	22.2	22	99.2	0.3	94.5	10		
Electrical machinery	16.2	0	27	99.6	0.8	85.0	10		
Transport equipment	13.7	2.5	30	100	3.2	63.1	15		
Manufactures, n.e.s.	17.3	0	30	89.4	3.3	50.2	15		

**Part B Exports to major trading partners and duties faced**

Major markets	Bilateral imports		Diversification		MFN AVG of		Pref. margin	Duty-free imports	
	in million US\$		95% trade in no. of		traded TL			TL in %	Value in %
			HS 2-digit	HS 6-digit	Simple	Weighted	Weighted		
United States	2005	447	7	23	7.9	18.6	0.2	64.1	7.7
Guatemala	2004	45	37	122	6.7	6.1	0.0	44.4	31.6
Canada	2005	21	8	14	7.6	13.9	13.9	100.0	100.0
European Communities	2005	20	10	17	6.2	4.5	4.5	100.0	100.0
Mexico	2005	6	7	13	16.8	32.6	0.0	7.2	2.2
Taipei, Chinese	2005	4	1	1	4.0	0.6	0.0	48.0	66.6

**Part A.1 Tariffs and imports: Summary and duty ranges**

Summary		Total	Ag	Non-Ag	WTO member since	1995
Simple average final bound		32.5	32.0	32.6	Binding coverage:	Total 100
Simple average MFN applied	2005	5.6	9.9	4.9		Non-Ag 100
Trade weighted average					Ag: Tariff quotas (in %)	0
Imports in billion US\$					Ag: Special safeguards (in %)	0

Frequency distribution	Duty-free	0 <= 5	5 <= 10	10 <= 15	15 <= 25	25 <= 50	50 <= 100	> 100	NAV
	Tariff lines and import values (in %)								
Agricultural products									
Final bound	0	0.0	2.6	2.8	13.9	80.7	0	0	0
MFN applied	23.8	15.0	13.0	45.9	0.1	2.0	0.1	0	0
Imports									
Non-agricultural products									
Final bound	0	0.7	3.2	4.9	2.9	88.3	0	0	0
MFN applied	54.1	11.7	15.4	18.8	0	0	0	0	0
Imports									

**Part A.2 Tariffs and imports by product groups**

Product groups	Final bound duties				MFN applied duties			Imports	
	AVG	Duty-free in %	Max	Binding in %	AVG	Duty-free in %	Max	Share in %	Duty-free in %
Animal products	28.3	0	35	100	14.5	6.5	50		
Dairy products	24.4	0	35	100	12.9	7.5	15		
Fruit, vegetables, plants	32.6	0	35	100	11.0	21.4	30		
Coffee, tea	33.5	0	35	100	13.4	2.1	15		
Cereals & preparations	31.7	0	50	100	11.1	22.9	45		
Oilseeds, fats & oils	32.2	0	35	100	6.3	22.5	15		
Sugars and confectionery	35.0	0	40	100	11.5	27.1	40		
Beverages & tobacco	33.4	0	35	100	14.1	6.8	55		
Cotton	11.0	0	15	100	0.0	100.0	0		
Other agricultural products	34.0	0	35	100	4.3	47.9	15		
Fish & fish products	34.7	0	35	100	9.1	21.2	15		
Minerals & metals	33.3	0	35	100	3.3	66.3	15		
Petroleum	24.4	0	35	100	8.1	42.3	15		
Chemicals	32.0	0	35	100	1.8	81.1	15		
Wood, paper, etc.	33.4	0	35	100	6.4	43.8	15		
Textiles	34.1	0	35	100	8.5	12.1	15		
Clothing	34.9	0	35	100	14.9	0.4	15		
Leather, footwear, etc.	34.1	0	35	100	7.9	22.8	15		
Non-electrical machinery	30.6	0	35	100	1.2	89.2	15		
Electrical machinery	27.6	0	35	100	2.9	74.2	15		
Transport equipment	29.2	0	35	100	5.4	33.3	15		
Manufactures, n.e.s.	33.4	0	35	100	6.8	41.6	15		

**Part B Exports to major trading partners and duties faced**

Major markets	Bilateral imports		Diversification		MFN AVG of		Pref. margin	Duty-free imports	
	in million US\$		95% trade in no. of		traded TL			TL in %	Value in %
			HS 2-digit	HS 6-digit	Simple	Weighted	Weighted		
United States	2005	3,495	14	59	6.7	14.5	1.3	73.1	27.7
European Communities	2005	469	14	22	7.2	9.0	3.1	97.4	86.3
El Salvador	2004	154	45	133	8.9	13.2	13.2	99.4	99.8
Guatemala	2004	119	61	181	7.7	10.8	10.7	99.7	99.7
Canada	2005	107	12	43	7.6	9.4	0.1	44.1	42.4
Mexico	2005	101	20	38	14.8	15.6	0.0	14.4	1.2

## Part A.1 Tariffs and imports: Summary and duty ranges

Summary		Total	Ag	Non-Ag	WTO member since	1995	
Simple average final bound		0.0	0.0	0.0	Binding coverage:	Total	45.8
Simple average MFN applied	2006	0.0	0.0	0.0		Non-Ag	37.5
Trade weighted average	2005	0.0	0.0	0.0	Ag: Tariff quotas (in %)		0
Imports in billion US\$	2005	300.0	8.4	291.6	Ag: Special safeguards (in %)		0

Frequency distribution	Duty-free	0 <= 5	5 <= 10	10 <= 15	15 <= 25	25 <= 50	50 <= 100	> 100	NAV in %
	Tariff lines and import values (in %)								
Agricultural products									
Final bound	100.0	0	0	0	0	0	0	0	0
MFN applied 2006	100.0	0	0	0	0	0	0	0	0
Imports 2005	100.0	0	0	0	0	0	0	0	0
Non-agricultural products									
Final bound	37.5	0	0	0	0	0	0	0	0
MFN applied 2006	100.0	0	0	0	0	0	0	0	0
Imports 2005	100.0	0	0	0	0	0	0	0	0

## Part A.2 Tariffs and imports by product groups

Product groups	Final bound duties				MFN applied duties			Imports	
	AVG	Duty-free in %	Max	Binding in %	AVG	Duty-free in %	Max	Share in %	Duty-free in %
Animal products	0.0	100.0	0	100	0.0	100.0	0	0.6	100.0
Dairy products	0.0	100.0	0	100	0.0	100.0	0	0.1	100.0
Fruit, vegetables, plants	0.0	100.0	0	100	0.0	100.0	0	0.5	100.0
Coffee, tea	0.0	100.0	0	100	0.0	100.0	0	0.1	100.0
Cereals & preparations	0.0	100.0	0	100	0.0	100.0	0	0.4	100.0
Oilseeds, fats & oils	0.0	100.0	0	100	0.0	100.0	0	0.1	100.0
Sugars and confectionery	0.0	100.0	0	100	0.0	100.0	0	0.1	100.0
Beverages & tobacco	0.0	100.0	0	100	0.0	100.0	0	0.5	100.0
Cotton	0.0	100.0	0	100	0.0	100.0	0	0.0	100.0
Other agricultural products	0.0	100.0	0	100	0.0	100.0	0	0.4	100.0
Fish & fish products	0.0	100.0	0	100	0.0	100.0	0	0.6	100.0
Minerals & metals	0.0	100.0	0	67.3	0.0	100.0	0	9.5	100.0
Petroleum	-	-	-	0	0.0	100.0	0	2.2	100.0
Chemicals	0.0	100.0	0	8.1	0.0	100.0	0	7.0	100.0
Wood, paper, etc.	0.0	100.0	0	96.0	0.0	100.0	0	1.5	100.0
Textiles	0.0	100.0	0	9.0	0.0	100.0	0	5.9	100.0
Clothing	0.0	100.0	0	1.3	0.0	100.0	0	5.7	100.0
Leather, footwear, etc.	0.0	100.0	0	44.5	0.0	100.0	0	3.9	100.0
Non-electrical machinery	0.0	100.0	0	29.1	0.0	100.0	0	14.4	100.0
Electrical machinery	0.0	100.0	0	40.9	0.0	100.0	0	33.7	100.0
Transport equipment	0.0	100.0	0	13.9	0.0	100.0	0	1.3	100.0
Manufactures, n.e.s.	0.0	100.0	0	53.1	0.0	100.0	0	11.4	100.0

## Part B Exports to major trading partners and duties faced

Major markets	Bilateral imports		Diversification		MFN AVG of traded TL		Pref. margin	Duty-free imports	
	in million US\$		95% trade in no. of		Simple	Weighted		Weighted	TL in %
	Year	Value	HS 2-digit	HS 6-digit					
European Communities	2005	12,326	57	662	5.3	3.5	0.0	16.3	46.5
China	2005	11,989	59	574	9.3	5.8	0.0	9.6	41.8
United States	2005	6,703	55	472	4.7	11.2	0.0	36.4	28.8
Singapore	2005	4,190	53	482	0.1	0.0	0.0	99.9	100.0
Malaysia	2004	2,766	64	514	10.7	2.8	0.0	46.0	83.3
Korea, Republic of	2005	2,043	53	301	8.2	3.0	0.0	16.0	57.0

**Part A.1 Tariffs and imports: Summary and duty ranges**

Summary		Total	Ag	Non-Ag	WTO member since		1995
Simple average final bound	2006	23.5	109.2	9.6	Binding coverage:		Total 95.0
Simple average MFN applied		7.7	42.4	2.4			Non-Ag 94.2
Trade weighted average		Ag: Tariff quotas (in %)					36.8
Imports in billion US\$		Ag: Special safeguards (in %)					49.8

Frequency distribution	Duty-free	0 <= 5	5 <= 10	10 <= 15	15 <= 25	25 <= 50	50 <= 100	> 100	NAV in %
	Tariff lines and import values (in %)								
Agricultural products									
Final bound	26.0	3.2	7.6	1.4	6.8	13.0	3.4	38.3	23.1
MFN applied	66.4	2.5	0.8	0.7	4.0	5.7	7.2	12.6	17.0
Imports									
Non-agricultural products									
Final bound	46.3	6.2	7.8	6.0	17.3	9.7	0.8	0.0	0.0
MFN applied	76.2	3.9	13.9	6.0	0.0	0	0	0	0
Imports									

**Part A.2 Tariffs and imports by product groups**

Product groups	Final bound duties				MFN applied duties			Imports	
	AVG	Duty-free in %	Max	Binding in %	AVG	Duty-free in %	Max	Share in %	Duty-free in %
Animal products	358.5	0	464	100	186.8	25.7	823		
Dairy products	439.0	0	576	100	189.1	0	478		
Fruit, vegetables, plants	75.4	20.6	472	100	19.8	79.5	> 1000		
Coffee, tea	18.5	35.9	116	100	7.7	63.9	84		
Cereals & preparations	93.2	24.4	409	100	29.8	55.6	346		
Oilseeds, fats & oils	99.2	18.4	196	100	9.6	84.0	129		
Sugars and confectionery	88.1	19.0	175	100	5.1	83.7	55		
Beverages & tobacco	12.2	27.3	58	100	8.0	60.7	74		
Cotton	2.2	80.0	11	100	0.0	100.0	0		
Other agricultural products	33.2	52.0	181	100	5.0	80.8	55		
Fish & fish products	3.5	80.4	175	95.3	1.2	87.7	10		
Minerals & metals	7.9	55.9	65	96.6	1.2	86.6	15		
Petroleum	8.7	66.7	50	50.0	0.1	97.8	5		
Chemicals	4.3	79.4	65	99.0	1.0	86.1	20		
Wood, paper, etc.	11.5	43.2	35	91.5	2.4	70.9	15		
Textiles	8.3	34.9	35	86.6	1.6	83.9	15		
Clothing	20.5	0	21	100	14.6	0.9	15		
Leather, footwear, etc.	11.7	37.3	35	91.1	5.9	41.8	15		
Non-electrical machinery	5.6	57.8	35	96.4	0.7	90.4	10		
Electrical machinery	14.9	34.0	40	99.2	2.0	73.7	10		
Transport equipment	9.7	59.0	35	44.3	2.1	76.6	15		
Manufactures, n.e.s.	20.6	17.2	55	97.9	3.6	61.3	15		

**Part B Exports to major trading partners and duties faced**

Major markets	Bilateral imports		Diversification		MFN AVG of		Pref. margin	Duty-free imports	
	in million US\$	95% trade in no. of	traded TL		TL in %	Value in %			
			HS 2-digit	HS 6-digit			Simple	Weighted	
European Communities	2005	2,166	27	65	6.5	8.9	8.2	65.7	89.6
United States	2005	191	16	39	3.4	0.4	0.0	52.3	89.9
Japan	2005	139	6	12	7.5	3.9	0.0	36.0	10.7
China	2005	47	4	13	8.0	9.3	0.0	18.6	5.6
Canada	2005	46	14	47	3.3	0.8	0.0	58.1	84.7
Russian Federation	2005	40	7	12	15.5	8.0	0.0	2.4	14.8

**Part A.1 Tariffs and imports: Summary and duty ranges**

Summary		Total	Ag	Non-Ag	WTO member since	1995	
Simple average final bound		49.2	114.2	34.9	Binding coverage:	Total	73.8
Simple average MFN applied	2005	19.2	37.6	16.4		Non-Ag	69.8
Trade weighted average	2004	14.7	60.6	12.3	Ag: Tariff quotas (in %)		0.7
Imports in billion US\$	2004	102.7	5.2	97.5	Ag: Special safeguards (in %)		0

Frequency distribution	Duty-free	0 <= 5	5 <= 10	10 <= 15	15 <= 25	25 <= 50	50 <= 100	> 100	NAV in %
	Tariff lines and import values (in %)								
Agricultural products									
Final bound	0	0	1.3	0.1	2.5	6.7	53.0	36.2	0.3
MFN applied	2005	2.5	0	1.4	3.0	0.4	80.5	10.7	0.3
Imports	2004	0.4	0	5.1	3.7	0.0	48.5	41.5	2.3
Non-agricultural products									
Final bound		3.2	0.5	0.0	0	15.0	50.0	0.8	0.3
MFN applied	2005	2.4	1.8	0.2	84.8	5.2	4.2	1.1	0.2
Imports	2004	7.7	4.4	28.6	55.5	3.5	0.2	0.1	0.0

**Part A.2 Tariffs and imports by product groups**

Product groups	Final bound duties				MFN applied duties			Imports	
	AVG	Duty-free in %	Max	Binding in %	AVG	Duty-free in %	Max	Share in %	Duty-free in %
Animal products	105.0	0	150	100	33.0	0	100	0.0	0
Dairy products	65.0	0	150	100	35.0	0	60	0.0	0
Fruit, vegetables, plants	100.9	0	150	100	31.5	0	105	1.1	0
Coffee, tea	133.1	0	150	100	56.3	0	100	0.1	0
Cereals & preparations	119.4	0	150	100	37.3	7.6	160	0.1	1.6
Oilseeds, fats & oils	168.9	0	300	100	52.5	0	100	2.5	0
Sugars and confectionery	124.7	0	150	100	48.4	0	100	0.3	0
Beverages & tobacco	127.5	0	150	100	68.9	0	182	0.2	0
Cotton	110.0	0	150	100	17.0	0	30	0.2	0
Other agricultural products	104.1	0	150	100	27.1	7.7	70	0.5	3.9
Fish & fish products	100.7	0	150	13.1	30.0	0	30	0.0	0
Minerals & metals	38.3	0.4	55	59.8	15.4	0.1	55	33.0	0.0
Petroleum	-	-	-	0	14.0	0	15	25.6	0
Chemicals	39.5	0.1	60	89.0	15.0	0.2	100	8.7	0.4
Wood, paper, etc.	36.5	0	40	62.1	13.5	2.4	15	2.3	0.4
Textiles	31.4	0	261	70.2	20.2	0	268	1.6	0
Clothing	42.3	0	118	54.9	22.4	0	103	0.0	0
Leather, footwear, etc.	35.2	0	40	50.7	15.4	0.6	70	0.6	0.1
Non-electrical machinery	28.2	7.1	40	94.5	14.3	4.2	15	9.0	27.6
Electrical machinery	26.8	27.4	40	93.8	12.3	17.7	15	7.0	53.8
Transport equipment	35.8	0	40	70.5	24.8	0	100	3.9	0
Manufactures, n.e.s.	31.4	20.2	40	42.5	13.9	7.5	15	3.1	32.4

**Part B Exports to major trading partners and duties faced**

Major markets	Bilateral imports		Diversification		MFN AVG of traded TL		Pref. margin	Duty-free imports	
	in million US\$		95% trade in no. of		Simple	Weighted		Weighted	TL in %
	Year	Value	HS 2-digit	HS 6-digit					
European Communities	2005	22,970	85	1,269	5.9	5.3	2.2	56.5	56.5
United States	2005	16,490	74	636	4.3	4.7	0.6	69.5	66.4
China	2005	9,740	29	119	8.9	3.4	0.1	8.5	58.7
Hong Kong, China	2005	4,584	19	59	0.0	0.0	0.0	100.0	100.0
Singapore	2005	4,063	60	308	0.1	0.0	0.0	99.9	100.0
Japan	2005	3,181	57	310	11.0	2.5	0.6	54.0	64.2

**Part A.1 Tariffs and imports: Summary and duty ranges**

Summary		Total	Ag	Non-Ag	WTO member since		1995
Simple average final bound		37.1	47.0	35.6	Binding coverage:		Total 96.6
Simple average MFN applied	2006	6.9	8.2	6.8			Non-Ag 96.1
Trade weighted average	2005	4.8	6.1	4.7	Ag: Tariff quotas (in %)		0.9
Imports in billion US\$	2005	57.4	5.3	52.1	Ag: Special safeguards (in %)		0.9

Frequency distribution	Duty-free	0 <= 5	5 <= 10	10 <= 15	15 <= 25	25 <= 50	50 <= 100	> 100	NAV
	Tariff lines and import values (in %)								
Agricultural products									
Final bound	0	0	0.6	0	0	87.4	8.5	3.3	0
MFN applied	2006	13.3	78.0	3.4	1.4	1.4	0.5	0.2	1.9
Imports	2005	40.2	46.1	0.3	2.2	8.7	2.0	0.0	0.6
Non-agricultural products									
Final bound	2.9	0	0.1	3.7	0	89.4	0.0	0	0
MFN applied	2006	22.7	42.4	17.3	14.5	2.7	0.2	0.1	0
Imports	2005	54.9	25.0	8.0	6.9	2.7	2.3	0.1	0.0

**Part A.2 Tariffs and imports by product groups**

Product groups	Final bound duties				MFN applied duties			Imports	
	AVG	Duty-free in %	Max	Binding in %	AVG	Duty-free in %	Max	Share in %	Duty-free in %
Animal products	44.0	0	50	100	4.2	16.1	5	0.4	20.4
Dairy products	74.0	0	210	100	5.0	0	5	0.9	0
Fruit, vegetables, plants	45.8	0	60	100	5.1	3.8	20	0.7	0.4
Coffee, tea	45.3	0	60	100	4.8	4.2	5	0.2	0.7
Cereals & preparations	44.6	0	160	100	5.6	9.9	170	2.2	33.7
Oilseeds, fats & oils	39.9	0	60	100	4.2	35.1	15	1.6	88.7
Sugars and confectionery	58.3	0	95	100	8.3	0	25	1.1	0
Beverages & tobacco	85.0	0	150	100	56.0	1.1	170	0.4	0.0
Cotton	37.4	0	40	100	4.0	20.0	5	1.0	99.5
Other agricultural products	40.7	0	60	100	4.3	22.7	20	0.7	66.1
Fish & fish products	40.0	0	40	100	4.9	5.2	15	0.2	55.8
Minerals & metals	38.8	0.1	40	97.7	6.8	19.5	25	13.5	40.5
Petroleum	40.0	0	40	100	2.2	78.6	30	30.3	83.7
Chemicals	38.0	0.1	60	97.0	5.4	20.4	30	13.3	37.9
Wood, paper, etc.	39.4	0	40	98.8	5.3	21.4	15	2.7	51.8
Textiles	26.3	0	40	99.7	9.2	1.9	20	1.8	15.2
Clothing	35.0	0	40	100	14.1	0	15	0.1	0
Leather, footwear, etc.	39.8	0	50	99.3	7.7	12.4	20	1.3	7.7
Non-electrical machinery	34.9	6.5	40	98.3	2.3	71.3	15	14.1	64.1
Electrical machinery	30.3	23.6	40	97.7	6.1	28.9	15	5.6	26.4
Transport equipment	38.9	0	40	54.1	12.3	40.7	80	6.7	20.8
Manufactures, n.e.s.	35.7	8.8	40	88.1	7.2	18.0	20	1.4	17.5

**Part B Exports to major trading partners and duties faced**

Major markets	Bilateral imports		Diversification		MFN AVG of		Pref. margin	Duty-free imports	
	in million US\$		95% trade in no. of		traded TL			TL in %	Value in %
			HS 2-digit	HS 6-digit	Simple	Weighted	Weighted		
Japan	2005	20,760	48	230	7.7	1.4	0.3	56.1	73.5
European Communities	2005	13,181	70	531	5.8	4.5	1.9	55.4	64.3
United States	2005	11,692	60	344	5.7	6.5	0.7	60.8	64.6
Singapore	2005	10,360	73	461	0.0	0.0	0.0	99.9	100.0
China	2005	8,436	42	209	9.1	5.1	0.4	14.3	51.1
Korea, Republic of	2005	8,184	31	88	10.1	3.6	0.0	13.8	7.0

**Part A.1 Tariffs and imports: Summary and duty ranges**

Summary		Total	Ag	Non-Ag	WTO member since	1995	
Simple average final bound		22.0	73.3	11.1	Binding coverage:	Total	75.1
Simple average MFN applied	2006	6.5	17.1	4.9		Non-Ag	71.5
Trade weighted average	2004	3.0	11.7	2.4	Ag: Tariff quotas (in %)		3.4
Imports in billion US\$	2004	40.8	2.5	38.3	Ag: Special safeguards (in % )		5.2

Frequency distribution	Duty-free	0 <= 5	5 <= 10	10 <= 15	15 <= 25	25 <= 50	50 <= 100	> 100	NAV in %
	Tariff lines and import values (in %)								
Agricultural products									
Final bound	3.1	12.8	4.9	2.4	17.4	8.7	16.4	32.8	0.2
MFN applied	41.9	3.5	11.3	15.8	7.4	11.0	4.8	3.2	20.1
Imports	61.4	2.4	4.9	15.9	2.7	8.3	1.0	3.4	10.9
Non-agricultural products									
Final bound	9.4	25.8	13.0	10.0	6.7	4.5	1.5	0.2	6.7
MFN applied	58.8	1.2	14.3	24.0	0.2	0.6	0.3	0.2	2.3
Imports	77.4	0.6	10.0	11.8	0.0	0.0	0.2	0	0.2

**Part A.2 Tariffs and imports by product groups**

Product groups	Final bound duties				MFN applied duties			Imports	
	AVG	Duty-free in %	Max	Binding in %	AVG	Duty-free in %	Max	Share in %	Duty-free in %
Animal products	115.3	8.5	190	96.3	31.0	33.0	190	0.4	96.1
Dairy products	168.1	0	247	95.0	108.3	5.8	212	0.1	17.5
Fruit, vegetables, plants	104.6	0	560	99.5	20.7	18.0	284	0.6	27.3
Coffee, tea	9.1	0	25	100	0.7	87.5	12	0.3	89.4
Cereals & preparations	57.6	0.6	255	100	11.0	41.8	129	2.2	50.7
Oilseeds, fats & oils	37.7	2.0	128	100	6.5	61.9	86	1.0	89.9
Sugars and confectionery	9.7	0	35	100	2.0	80.6	16	0.4	81.3
Beverages & tobacco	130.9	1.3	255	97.5	16.7	17.5	97	0.7	48.2
Cotton	4.0	20.0	5	100	0.0	100.0	0	0.0	100.0
Other agricultural products	31.1	7.3	170	98.0	4.8	67.8	105	0.4	48.1
Fish & fish products	8.2	0	170	53.3	28.1	28.4	302	0.2	45.4
Minerals & metals	9.0	9.4	80	85.3	3.2	66.9	17	32.9	92.7
Petroleum	25.0	0	45	50.0	4.1	50.0	12	9.3	92.3
Chemicals	8.2	7.2	70	85.3	1.7	83.3	100	11.0	66.7
Wood, paper, etc.	14.1	13.4	60	73.8	5.2	57.3	100	3.1	58.6
Textiles	20.1	1.3	155	52.3	6.4	42.8	12	2.4	52.8
Clothing	17.9	0	35	12.0	11.7	1.3	12	1.5	1.8
Leather, footwear, etc.	12.7	19.0	60	74.7	5.2	51.1	12	1.2	43.2
Non-electrical machinery	8.1	29.8	100	75.2	4.1	57.5	12	9.6	69.9
Electrical machinery	10.1	33.2	65	79.8	3.8	63.3	12	11.7	80.0
Transport equipment	34.9	26.0	705	41.0	3.3	67.4	100	6.2	47.2
Manufactures, n.e.s.	12.7	12.6	108	75.4	4.7	54.7	100	4.9	71.5

**Part B Exports to major trading partners and duties faced**

Major markets	Bilateral imports		Diversification		MFN AVG of traded TL		Pref. margin	Duty-free imports	
	in million US\$		95% trade in no. of		Simple	Weighted		Weighted	TL in %
	HS 2-digit	HS 6-digit							
United States	2005	14,039	56	223	4.1	1.1	1.0	99.7	100.0
European Communities	2005	10,710	77	823	7.6	3.4	2.2	59.2	84.6
Hong Kong, China	2005	1,507	10	40	0.0	0.0	0.0	100.0	100.0
China	2005	1,057	28	145	7.7	3.5	0.0	18.9	37.2
India	2004	952	14	70	15.8	13.0	0.0	6.8	12.5
Japan	2005	828	35	173	4.8	1.7	0.0	56.2	84.9



**Part A.1 Tariffs and imports: Summary and duty ranges**

Summary		Total	Ag	Non-Ag	WTO member since	1995
Simple average final bound		49.6	97.1	42.4	Binding coverage:	Total 100
Simple average MFN applied	2006	7.3	17.2	5.8		Non-Ag 100
Trade weighted average					Ag: Tariff quotas (in %)	0
Imports in billion US\$					Ag: Special safeguards (in %)	0

Frequency distribution	Duty-free	0 <= 5	5 <= 10	10 <= 15	15 <= 25	25 <= 50	50 <= 100	> 100	NAV
	Tariff lines and import values (in %)								
Agricultural products									
Final bound	1.9	0.3	0.7	0	0	0	97.0	0	0.3
MFN applied	44.0	4.4	1.4	3.9	13.6	31.1	1.4	0	0.1
Imports									
Non-agricultural products									
Final bound	0.4	4.8	12.6	0.4	0.0	81.7	0	0	0
MFN applied	69.7	1.5	3.1	4.0	18.4	3.2	0	0	0.1
Imports									

**Part A.2 Tariffs and imports by product groups**

Product groups	Final bound duties				MFN applied duties			Imports	
	AVG	Duty-free in %	Max	Binding in %	AVG	Duty-free in %	Max	Share in %	Duty-free in %
Animal products	100.0	0	100	100	26.3	10.4	100		
Dairy products	100.0	0	100	100	25.2	11.7	75		
Fruit, vegetables, plants	99.5	0.5	100	100	22.0	36.9	100		
Coffee, tea	100.0	0	100	100	15.6	22.9	40		
Cereals & preparations	100.0	0	100	100	12.3	48.8	40		
Oilseeds, fats & oils	97.4	0	100	100	16.9	54.6	40		
Sugars and confectionery	100.0	0	100	100	19.0	37.5	40		
Beverages & tobacco	100.0	0	100	100	23.7	11.4	40		
Cotton	100.0	0	100	100	0.0	100.0	0		
Other agricultural products	88.9	8.1	100	100	5.0	84.7	40		
Fish & fish products	50.0	0	50	100	28.0	20.0	40		
Minerals & metals	46.4	0.0	50	100	3.8	74.7	41		
Petroleum	50.0	0	50	100	4.8	33.4	25		
Chemicals	24.7	0	50	100	2.5	84.6	20		
Wood, paper, etc.	49.2	0	50	100	6.3	63.1	20		
Textiles	49.5	0	50	100	3.3	83.0	25		
Clothing	50.0	0	50	100	19.8	0.9	20		
Leather, footwear, etc.	40.2	0.7	50	100	6.9	62.7	30		
Non-electrical machinery	38.3	0.2	50	100	1.5	91.9	25		
Electrical machinery	46.8	6.4	50	100	6.3	66.7	30		
Transport equipment	47.3	0	50	100	6.4	70.2	40		
Manufactures, n.e.s.	50.0	0	50	100	11.1	42.5	30		

**Part B Exports to major trading partners and duties faced**

Major markets	Bilateral imports		Diversification		MFN AVG of		Pref. margin	Duty-free imports	
	in million US\$		95% trade in no. of		traded TL			Weighted	TL in %
			HS 2-digit	HS 6-digit	Simple	Weighted			
European Communities	2005	930	6	6	12.4	7.8	7.4	53.6	98.8
United States	2005	361	18	40	5.3	3.5	1.1	86.3	83.8
Canada	2005	324	2	3	4.9	0.3	0.1	88.0	99.4
China	2005	221	1	1	7.2	7.9	0.0	28.6	0.7
Norway	2004	119	1	1	2.2	0.0	0.0	89.7	99.9
Japan	2005	24	3	4	18.4	0.3	0.1	47.6	98.7

**Part A.1 Tariffs and imports: Summary and duty ranges**

Summary		Total	Ag	Non-Ag	WTO member since	1995	
Simple average final bound		6.1	28.4	2.7	Binding coverage:	Total	99.6
Simple average MFN applied	2006	5.6	24.3	2.8		Non-Ag	99.6
Trade weighted average	2005	4.5	27.0	1.9	Ag: Tariff quotas (in %)		9.5
Imports in billion US\$	2005	508.0	52.0	456.0	Ag: Special safeguards (in %)		11.8

Frequency distribution	Duty-free	0 <= 5	5 <= 10	10 <= 15	15 <= 25	25 <= 50	50 <= 100	> 100	NAV in %
	Tariff lines and import values (in %)								
Agricultural products									
Final bound	34.6	17.3	15.3	8.1	10.6	5.6	1.4	7.0	15.3
MFN applied	35.9	16.9	16.1	7.9	10.5	6.3	1.0	5.4	13.8
Imports	40.1	11.1	12.0	6.2	9.4	10.8	3.4	7.1	17.0
Non-agricultural products									
Final bound	58.2	24.0	14.7	2.0	0.3	0.3	0	0.1	1.8
MFN applied	55.1	26.7	15.3	2.1	0.3	0.3	0.0	0.1	2.1
Imports	74.1	14.2	8.5	2.4	0.4	0.2	0.0	0.1	2.0

**Part A.2 Tariffs and imports by product groups**

Product groups	Final bound duties				MFN applied duties			Imports	
	AVG	Duty-free in %	Max	Binding in %	AVG	Duty-free in %	Max	Share in %	Duty-free in %
Animal products	25.7	41.2	495	100	15.5	45.7	495	2.4	22.8
Dairy products	176.1	0	706	100	178.1	0	706	0.2	0
Fruit, vegetables, plants	13.2	20.4	646	100	12.9	19.8	646	1.7	14.4
Coffee, tea	16.9	22.2	239	100	16.7	22.2	239	0.5	61.3
Cereals & preparations	94.3	7.9	809	100	76.6	9.6	809	1.8	31.4
Oilseeds, fats & oils	10.7	46.6	563	100	10.8	45.9	563	0.9	80.3
Sugars and confectionery	44.1	7.3	135	100	27.3	10.9	131	0.1	24.9
Beverages & tobacco	16.5	22.0	60	100	15.5	32.1	93	1.5	63.9
Cotton	0.0	100.0	0	100	0.0	100.0	0	0.1	100.0
Other agricultural products	5.8	68.0	958	100	6.3	69.2	958	1.0	64.6
Fish & fish products	5.0	4.2	12	90.7	5.7	3.7	15	3.4	4.1
Minerals & metals	1.0	70.2	10	99.9	1.0	70.5	10	22.7	89.2
Petroleum	76.1	11.1	657	50.0	0.7	72.1	8	2.7	32.2
Chemicals	2.0	46.3	7	100	2.5	30.8	16	9.3	50.6
Wood, paper, etc.	0.9	80.0	10	97.6	0.9	79.2	10	4.7	74.3
Textiles	5.4	7.9	25	100	5.5	8.2	25	2.6	7.8
Clothing	9.2	0	13	100	9.2	0	13	5.0	0
Leather, footwear, etc.	17.7	49.0	724	100	15.0	52.7	724	2.0	36.2
Non-electrical machinery	0.0	100.0	0	100	0.0	100.0	0	11.5	100.0
Electrical machinery	0.2	96.1	5	100	0.2	96.1	5	13.2	96.6
Transport equipment	0.0	100.0	0	100	0.0	100.0	0	4.5	100.0
Manufactures, n.e.s.	1.0	77.2	8	100	1.1	77.0	8	8.3	91.3

**Part B Exports to major trading partners and duties faced**

Major markets	Bilateral imports		Diversification		MFN AVG of		Pref. margin	Duty-free imports	
	in million US\$		95% trade in no. of		traded TL			TL in %	Value in %
			HS 2-digit	HS 6-digit	Simple	Weighted	Weighted		
United States	2005	115,002	57	644	3.7	1.9	0.0	42.5	36.8
China	2005	100,178	59	1,080	9.5	5.9	0.0	8.5	31.9
European Communities	2005	88,174	57	974	5.1	3.6	0.0	19.8	36.3
Korea, Republic of	2005	48,403	59	1,055	8.4	4.3	0.0	14.5	40.3
Taipei, Chinese	2005	45,807	59	932	7.0	3.2	0.0	32.6	52.1
Hong Kong, China	2005	33,015	65	721	0.0	0.0	0.0	100.0	100.0

**Part A.1 Tariffs and imports: Summary and duty ranges**

Summary		Total	Ag	Non-Ag	WTO member since		2000
Simple average final bound		16.4	23.8	15.2	Binding coverage:		Total 100.0
Simple average MFN applied	2006	11.5	18.1	10.4			Non-Ag 100.0
Trade weighted average	2005	8.7	11.3	8.1	Ag: Tariff quotas (in %)		0
Imports in billion US\$	2005	10.3	1.9	8.4	Ag: Special safeguards (in %)		0

Frequency distribution	Duty-free	0 <= 5	5 <= 10	10 <= 15	15 <= 25	25 <= 50	50 <= 100	> 100	NAV
	Tariff lines and import values (in %)								
Agricultural products									
Final bound	1.1	14.7	16.0	13.8	25.2	25.6	0.2	3.4	0.8
MFN applied	2006	29.5	11.7	9.0	1.1	20.6	25.3	0.8	1.9
Imports	2005	49.3	18.4	2.6	0.7	18.0	5.1	5.5	0.4
Non-agricultural products									
Final bound	7.3	22.4	16.0	7.6	23.8	22.8	0.0	0	0.0
MFN applied	2006	50.6	5.3	8.8	0.7	16.0	18.6	0.0	0
Imports	2005	60.9	2.8	10.7	0.9	11.6	13.2	0	0

**Part A.2 Tariffs and imports by product groups**

Product groups	Final bound duties				MFN applied duties			Imports	
	AVG	Duty-free in %	Max	Binding in %	AVG	Duty-free in %	Max	Share in %	Duty-free in %
Animal products	14.0	0	30	100	13.1	1.6	30	1.5	17.5
Dairy products	16.1	7.5	30	100	15.5	20.8	30	2.0	55.1
Fruit, vegetables, plants	23.7	0	118	100	21.9	11.1	110	1.1	4.5
Coffee, tea	20.5	0	30	100	20.8	10.4	30	0.9	1.2
Cereals & preparations	16.7	5.1	80	100	12.5	34.7	40	7.2	60.9
Oilseeds, fats & oils	17.4	0	30	100	9.6	61.5	30	2.2	97.9
Sugars and confectionery	19.1	0	30	100	10.9	58.3	30	1.5	46.3
Beverages & tobacco	112.5	0	200	100	70.3	19.9	180	1.2	4.1
Cotton	9.0	0	10	100	0.0	100.0	0	0.0	100.0
Other agricultural products	15.2	1.3	30	100	8.6	54.1	30	0.5	30.8
Fish & fish products	19.8	0	30	100	19.9	4.4	30	0.4	13.7
Minerals & metals	19.4	0.1	30	99.9	11.9	40.9	30	19.3	47.8
Petroleum	14.1	0	20	100	18.3	0	24	2.0	0
Chemicals	5.1	10.4	30	100	1.7	76.0	30	10.5	78.5
Wood, paper, etc.	21.5	1.2	30	100	14.4	39.6	30	5.1	54.4
Textiles	15.8	0.2	30	100	5.8	73.5	30	9.0	93.8
Clothing	19.5	0	20	100	23.3	0.4	24	1.6	0
Leather, footwear, etc.	24.2	0	30	100	17.5	27.8	30	1.1	8.8
Non-electrical machinery	10.3	17.2	30	100	6.7	69.7	30	12.3	74.3
Electrical machinery	16.7	25.8	30	100	14.3	44.0	30	10.3	75.0
Transport equipment	13.4	9.4	30	100	10.2	46.7	30	7.6	34.0
Manufactures, n.e.s.	20.7	15.0	56	100	19.2	25.1	66	2.6	60.1

**Part B Exports to major trading partners and duties faced**

Major markets	Bilateral imports		Diversification		MFN AVG of		Pref. margin	Duty-free imports	
	in million US\$	95% trade in no. of	traded TL		TL	Value			
			HS 2-digit	HS 6-digit			Simple	Weighted	in %
United States	2005	1,160	4	40	8.2	19.3	9.1	86.7	40.8
European Communities	2005	419	35	100	9.4	1.8	1.3	64.8	97.3
India	2004	330	6	11	14.3	11.4	0.0	6.6	0.0
Japan	2005	110	4	6	5.6	0.2	0.1	48.6	99.4
China	2005	79	6	7	10.0	3.7	0.0	8.6	0.2
Algeria	2004	75	7	14	20.0	7.9	7.9	100.0	100.0

**Part A.1 Tariffs and imports: Summary and duty ranges**

Summary		Total	Ag	Non-Ag	WTO member since	1995	
Simple average final bound		95.7	100.0	54.1	Binding coverage:	Total	14.6
Simple average MFN applied	2006	12.7	19.0	11.7		Non-Ag	1.6
Trade weighted average	2005	6.2	20.3	5.0	Ag: Tariff quotas (in %)		0
Imports in billion US\$	2005	4.7	0.4	4.3	Ag: Special safeguards (in %)		0

Frequency distribution	Duty-free	0 <= 5	5 <= 10	10 <= 15	15 <= 25	25 <= 50	50 <= 100	> 100	NAV in %
	Tariff lines and import values (in %)								
Agricultural products									
Final bound	0	0	0	0	0	0	100.0	0	0
MFN applied	2006	17.0	0	16.9	0	62.6	0.6	1.7	0
Imports	2005	51.0	0	5.6	0	28.0	2.5	12.9	0
Non-agricultural products									
Final bound	0	0	0	0	0.1	0.2	1.2	0	0
MFN applied	2006	39.4	0	23.4	0	36.6	0.4	0.0	0
Imports	2005	76.4	0	10.4	0	12.7	0.5	0.0	0

**Part A.2 Tariffs and imports by product groups**

Product groups	Final bound duties				MFN applied duties			Imports	
	AVG	Duty-free in %	Max	Binding in %	AVG	Duty-free in %	Max	Share in %	Duty-free in %
Animal products	100.0	0	100	100	23.7	5.4	25	0.0	7.2
Dairy products	100.0	0	100	100	39.0	0	60	0.0	0
Fruit, vegetables, plants	100.0	0	100	100	21.4	10.2	25	0.4	21.3
Coffee, tea	100.0	0	100	100	19.6	16.7	25	0.3	13.7
Cereals & preparations	100.0	0	100	100	21.6	7.0	60	2.0	3.0
Oilseeds, fats & oils	100.0	0	100	100	11.5	23.0	25	4.1	88.6
Sugars and confectionery	100.0	0	100	100	32.2	0	100	1.0	0
Beverages & tobacco	100.0	0	100	100	25.1	0	35	0.8	0
Cotton	100.0	0	100	100	0.0	100.0	0	0.0	100.0
Other agricultural products	100.0	0	100	100	9.8	43.1	25	0.2	63.7
Fish & fish products	62.0	0	62	42.1	24.5	0	25	0.0	0
Minerals & metals	62.0	0	62	0.9	10.9	33.5	55	12.6	73.8
Petroleum	-	-	-	0	5.2	53.3	25	26.8	98.8
Chemicals	27.6	0	35	1.9	4.0	77.5	25	10.6	76.6
Wood, paper, etc.	-	-	-	0	16.8	23.5	25	3.9	54.3
Textiles	-	-	-	0	19.7	7.2	50	3.2	27.1
Clothing	-	-	-	0	25.2	0	50	0.3	0
Leather, footwear, etc.	-	-	-	0	12.7	20.3	25	1.7	24.1
Non-electrical machinery	-	-	-	0	3.3	74.8	25	6.3	78.3
Electrical machinery	-	-	-	0	11.2	31.3	35	4.0	33.4
Transport equipment	62.0	0	62	0.8	6.7	58.2	25	19.8	76.6
Manufactures, n.e.s.	-	-	-	0	15.3	27.0	35	1.7	46.7

**Part B Exports to major trading partners and duties faced**

Major markets	Bilateral imports		Diversification		MFN AVG of		Pref. margin	Duty-free imports	
	in million US\$		95% trade in no. of		traded TL			TL in %	Value in %
			HS 2-digit	HS 6-digit	Simple	Weighted	Weighted		
European Communities	2005	1,176	23	45	8.3	8.2	7.5	83.2	97.6
Uganda	2005	521	56	245	14.0	12.2	11.4	91.0	88.5
United States	2005	352	12	40	6.6	15.1	15.1	87.2	99.8
Pakistan	2005	181	4	5	13.9	9.8	0.0	0.0	0.0
Tanzania	2005	133	61	381	13.5	11.2	7.3	69.1	60.3
India	2004	38	22	39	26.1	30.2	0.0	10.0	1.6

**Part A.1 Tariffs and imports: Summary and duty ranges**

Summary		Total	Ag	Non-Ag	Non-WTO member	
Simple average final bound	2006	17.5	24.9	16.3	Binding coverage:	
Simple average MFN applied					Total	
Trade weighted average					Non-Ag	
Imports in billion US\$					Ag: Tariff quotas (in %)	Ag: Special safeguards (in %)

Frequency distribution	Duty-free	0 <= 5	5 <= 10	10 <= 15	15 <= 25	25 <= 50	50 <= 100	> 100	NAV in %	
	Tariff lines and import values (in %)									
Agricultural products										
Final bound										
MFN applied	2006	30.0	1.9	3.8	0.7	19.7	36.9	4.5	1.8	6.1
Imports										
Non-agricultural products										
Final bound										
MFN applied	2006	39.5	0.1	16.5	8.0	12.8	14.2	8.6	0	0.8
Imports										

**Part A.2 Tariffs and imports by product groups**

Product groups	Final bound duties				MFN applied duties			Imports	
	AVG	Duty-free in %	Max	Binding in %	AVG	Duty-free in %	Max	Share in %	Duty-free in %
Animal products					19.0	24.7	40		
Dairy products					14.0	50.0	50		
Fruit, vegetables, plants					23.9	18.0	30		
Coffee, tea					47.7	0	75		
Cereals & preparations					19.5	24.1	75		
Oilseeds, fats & oils					20.8	22.1	35		
Sugars and confectionery					56.3	0	80		
Beverages & tobacco					99.8	4.3	483		
Cotton					0.0	100.0	0		
Other agricultural products					6.7	68.3	30		
Fish & fish products					59.0	1.8	75		
Minerals & metals					10.8	32.4	50		
Petroleum					7.7	10.7	20		
Chemicals					8.3	64.5	60		
Wood, paper, etc.					15.8	16.4	30		
Textiles					15.8	10.9	60		
Clothing					60.0	0	60		
Leather, footwear, etc.					23.9	24.2	75		
Non-electrical machinery					4.9	78.6	50		
Electrical machinery					13.5	63.8	100		
Transport equipment					22.2	43.5	80		
Manufactures, n.e.s.					21.6	34.6	93		

**Part B Exports to major trading partners and duties faced**

Major markets	Bilateral imports		Diversification		MFN AVG of		Pref. margin	Duty-free imports	
	in million US\$		95% trade in no. of		traded TL			TL in %	Value in %
			HS 2-digit	HS 6-digit	Simple	Weighted	Weighted		
Japan	2005	1	1	2	2.4	3.5	0.0	28.6	0.7
European Communities	2005	1	7	7	11.8	6.0	6.0	98.3	99.9
Australia	2005	0	4	4	1.5	0.1	0.1	100.0	100.0
Taipei, Chinese	2005	0	1	1	0.0	0.0	0.0	100.0	100.0
Hong Kong, China	2005	0	1	2	0.0	0.0	0.0	100.0	100.0
United States	2005	0	1	3	0.0	0.0	0.0	100.0	100.0

## Part A.1 Tariffs and imports: Summary and duty ranges

Summary		Total	Ag	Non-Ag	WTO member since	1995	
Simple average final bound		17.0	59.3	10.1	Binding coverage:	Total	94.5
Simple average MFN applied	2006	12.1	47.8	6.6		Non-Ag	93.8
Trade weighted average	2005	8.0	101.9	4.0	Ag: Tariff quotas (in %)		17.9
Imports in billion US\$	2005	239.5	9.9	229.6	Ag: Special safeguards (in %)		9.8

Frequency distribution	Duty-free	0 <= 5	5 <= 10	10 <= 15	15 <= 25	25 <= 50	50 <= 100	> 100	NAV in %	
	Tariff lines and import values (in %)									
Agricultural products										
Final bound	2.3	6.6	9.5	8.3	22.4	30.9	10.1	9.0	3.4	
MFN applied	2006	2.3	20.1	26.7	1.2	12.5	27.3	2.0	8.0	2.7
Imports	2005	1.7	32.3	15.5	1.1	8.6	19.1	1.4	20.3	6.1
Non-agricultural products										
Final bound	15.9	7.2	22.9	35.7	5.9	6.2	0.0	0	0.1	
MFN applied	2006	15.9	11.0	64.2	7.3	1.6	0.0	0	0	0.1
Imports	2005	29.6	39.9	28.4	1.7	0.4	0.0	0	0	0.1

## Part A.2 Tariffs and imports by product groups

Product groups	Final bound duties				MFN applied duties			Imports	
	AVG	Duty-free in %	Max	Binding in %	AVG	Duty-free in %	Max	Share in %	Duty-free in %
Animal products	27.3	0.4	89	100	22.1	0.4	89	0.5	0
Dairy products	69.8	0	176	100	67.5	0	176	0.1	0
Fruit, vegetables, plants	64.3	0	887	100	57.2	0	887	0.5	0
Coffee, tea	74.1	0	514	100	53.9	0	514	0.1	0
Cereals & preparations	179.7	0	800	92.7	134.3	0	800	1.1	0
Oilseeds, fats & oils	45.8	1.3	721	100	37.6	2.6	721	0.7	2.8
Sugars and confectionery	32.2	0	243	100	19.0	0	243	0.2	0
Beverages & tobacco	42.5	0	270	100	31.7	0	270	0.2	0
Cotton	2.0	0	2	100	1.0	0	1	0.1	0
Other agricultural products	21.4	9.4	754	100	15.9	9.3	754	0.6	9.1
Fish & fish products	15.0	0	32	54.2	16.1	0	30	1.0	0
Minerals & metals	7.6	22.0	35	96.0	4.8	21.1	8	23.0	22.8
Petroleum	12.3	0	13	50.0	5.1	0	8	20.8	0
Chemicals	5.8	6.6	54	97.4	5.8	6.8	50	9.2	13.8
Wood, paper, etc.	2.8	73.2	13	90.3	2.4	63.8	8	2.2	57.5
Textiles	15.9	0.3	30	98.5	9.2	0.3	13	1.8	0.5
Clothing	28.3	0	35	100	12.6	0	13	1.1	0
Leather, footwear, etc.	12.2	0.1	16	97.3	7.9	0.1	16	1.1	0.0
Non-electrical machinery	9.5	24.6	20	96.6	6.0	23.4	13	9.7	45.1
Electrical machinery	9.0	32.5	20	74.3	6.0	23.2	13	18.2	72.0
Transport equipment	8.2	26.0	20	82.0	5.4	26.8	10	2.0	49.9
Manufactures, n.e.s.	10.1	18.9	16	95.2	6.4	19.4	13	5.8	36.7

## Part B Exports to major trading partners and duties faced

Major markets	Bilateral imports		Diversification		MFN AVG of		Pref. margin	Duty-free imports	
	in million US\$		95% trade in no. of		traded TL			TL in %	Value in %
			HS 2-digit	HS 6-digit	Simple	Weighted	Weighted		
China	2005	76,754	53	653	9.4	5.1	0.1	8.4	33.3
United States	2005	41,080	61	492	4.2	2.0	0.0	39.9	54.5
European Communities	2005	40,638	53	598	5.4	3.3	0.0	17.4	53.4
Japan	2005	23,598	71	867	7.5	1.7	0.0	41.6	70.8
Hong Kong, China	2005	13,259	50	369	0.0	0.0	0.0	100.0	100.0
Taipei, Chinese	2005	13,184	53	414	6.4	1.6	0.0	32.8	79.1

**Part A.1 Tariffs and imports: Summary and duty ranges**

Summary		Total	Ag	Non-Ag	WTO member since	1995
Simple average final bound		100.0	100.0	100.0	Binding coverage:	Total 100.0
Simple average MFN applied	2006	4.9	5.2	4.8		Non-Ag 100.0
Trade weighted average					Ag: Tariff quotas (in %)	0
Imports in billion US\$					Ag: Special safeguards (in %)	0

Frequency distribution	Duty-free	0 <= 5	5 <= 10	10 <= 15	15 <= 25	25 <= 50	50 <= 100	> 100	NAV
	Tariff lines and import values (in %)								
Agricultural products									
Final bound	0	0	0	0	0	0	100.0	0	0
MFN applied	20.5	74.0	0	0	0	0	1.3	0	5.1
Imports									
Non-agricultural products									
Final bound	0	0	0	0	0	0	100.0	0	0
MFN applied	3.7	95.6	0	0	0	0	0	0	0.6
Imports									

**Part A.2 Tariffs and imports by product groups**

Product groups	Final bound duties				MFN applied duties			Imports	
	AVG	Duty-free in %	Max	Binding in %	AVG	Duty-free in %	Max	Share in %	Duty-free in %
Animal products	100.0	0	100	100	3.4	30.4	5		
Dairy products	100.0	0	100	100	5.0	0	5		
Fruit, vegetables, plants	100.0	0	100	100	3.3	33.6	5		
Coffee, tea	100.0	0	100	100	3.1	37.5	5		
Cereals & preparations	100.0	0	100	100	3.5	29.6	5		
Oilseeds, fats & oils	100.0	0	100	100	4.9	1.3	5		
Sugars and confectionery	100.0	0	100	100	3.8	25.0	5		
Beverages & tobacco	100.0	0	100	100	31.6	0.7	100		
Cotton	100.0	0	100	100	5.0	0	5		
Other agricultural products	100.0	0	100	100	4.6	8.5	5		
Fish & fish products	100.0	0	100	100	3.3	34.2	5		
Minerals & metals	100.0	0	100	100	4.9	1.8	5		
Petroleum	-	-	-	0	5.0	0	5		
Chemicals	100.0	0	100	100	4.5	9.1	5		
Wood, paper, etc.	100.0	0	100	100	4.8	3.9	5		
Textiles	100.0	0	100	100	5.0	0.2	5		
Clothing	100.0	0	100	100	5.0	0	5		
Leather, footwear, etc.	100.0	0	100	100	5.0	0	5		
Non-electrical machinery	100.0	0	100	100	5.0	0.1	5		
Electrical machinery	100.0	0	100	100	5.0	0	5		
Transport equipment	100.0	0	100	100	4.0	18.7	5		
Manufactures, n.e.s.	100.0	0	100	100	5.0	0	5		

**Part B Exports to major trading partners and duties faced**

Major markets	Bilateral imports		Diversification		MFN AVG of		Pref. margin	Duty-free imports	
	in million US\$		95% trade in no. of		traded TL			TL in %	Value in %
			HS 2-digit	HS 6-digit	Simple	Weighted	Weighted		
Japan	2005	7,637	1	4	1.1	0.8	0.0	56.3	10.1
Korea, Republic of	2005	5,977	1	3	5.7	4.3	0.0	23.1	0.1
United States	2005	4,461	2	3	4.2	0.0	0.0	52.2	99.7
Taipei, Chinese	2005	4,296	1	2	2.9	1.7	0.0	38.7	44.8
European Communities	2005	3,847	2	4	4.2	1.4	1.3	77.5	97.4
Singapore	2005	3,685	1	2	0.0	0.0	0.0	100.0	100.0

## Part A.1 Tariffs and imports: Summary and duty ranges

Summary	Total	Ag	Non-Ag	WTO member since	1998
Simple average final bound	7.5	13.0	6.7	Binding coverage:	Total 99.9
Simple average MFN applied	4.8	7.8	4.3		Non-Ag 99.9
Trade weighted average				Ag: Tariff quotas (in %)	0
Imports in billion US\$				Ag: Special safeguards (in %)	0

Frequency distribution	Duty-free	0 <= 5	5 <= 10	10 <= 15	15 <= 25	25 <= 50	50 <= 100	> 100	NAV
	Tariff lines and import values (in %)								
Agricultural products									
Final bound	1.2	6.9	57.5	11.7	21.9	0.2	0.3	0.3	2.3
MFN applied	27.7	15.9	41.6	13.1	0.7	0.4	0.1	0.3	2.0
Imports									
Non-agricultural products									
Final bound	23.2	10.4	58.6	7.8	0.0	0	0	0	0.2
MFN applied	50.1	15.7	29.5	4.7	0	0	0	0	0.0
Imports									

## Part A.2 Tariffs and imports by product groups

Product groups	Final bound duties				MFN applied duties			Imports	
	AVG	Duty-free in %	Max	Binding in %	AVG	Duty-free in %	Max	Share in %	Duty-free in %
Animal products	10.4	0	15	100	7.5	24.7	10		
Dairy products	11.5	0	15	100	10.8	0	15		
Fruit, vegetables, plants	15.5	3.8	20	100	9.5	19.4	15		
Coffee, tea	10.6	0	15	100	7.8	0	10		
Cereals & preparations	12.5	0	20	100	8.3	13.5	15		
Oilseeds, fats & oils	11.0	0	15	100	5.9	32.5	15		
Sugars and confectionery	9.7	6.3	30	100	5.9	18.8	30		
Beverages & tobacco	23.4	0	222	100	20.6	6.5	223		
Cotton	10.0	0	10	100	0.0	100.0	0		
Other agricultural products	10.7	0	20	100	2.6	60.0	10		
Fish & fish products	10.2	0	20	100	10.1	0	15		
Minerals & metals	5.5	42.8	10	99.8	3.6	56.3	10		
Petroleum	9.6	0	10	100	5.0	0	5		
Chemicals	5.4	10.4	10	100	2.6	48.4	5		
Wood, paper, etc.	0.7	93.1	10	100	0.4	96.1	10		
Textiles	8.6	0.3	12	99.7	6.8	27.1	12		
Clothing	11.9	0	12	100	11.6	0	12		
Leather, footwear, etc.	9.4	0	15	100	3.5	64.5	10		
Non-electrical machinery	6.6	23.9	15	100	2.8	71.5	10		
Electrical machinery	6.5	23.0	15	100	3.4	64.6	15		
Transport equipment	9.0	5.7	10	100	4.7	49.7	10		
Manufactures, n.e.s.	7.3	27.8	15	100	5.0	48.0	10		

## Part B Exports to major trading partners and duties faced

Major markets	Bilateral imports		Diversification		MFN AVG of		Pref. margin	Duty-free imports	
	in million		95% trade in no. of		traded TL			TL in %	Value in %
		US\$	HS 2-digit	HS 6-digit	Simple	Weighted	Weighted		
Russian Federation	2005	134	23	56	15.0	19.1	19.1	100.0	100.0
China	2005	105	9	16	8.8	3.5	0.0	14.1	42.7
European Communities	2005	19	24	35	7.0	5.1	1.3	49.5	57.9
Canada	2005	18	1	1	9.5	6.6	3.5	33.3	0.0
Turkey	2005	14	13	19	9.9	15.1	0.2	46.4	23.2
United States	2005	5	10	28	9.0	17.1	0.3	48.4	13.6



**Part A.1 Tariffs and imports: Summary and duty ranges**

Summary		Total	Ag	Non-Ag	Non-WTO member	
Simple average final bound	2005	9.7	19.5	8.2	Binding coverage:	
Simple average MFN applied					Total	
Trade weighted average					Non-Ag	
Imports in billion US\$					Ag: Tariff quotas (in %)	Ag: Special safeguards (in %)

Frequency distribution	Duty-free	0 <= 5	5 <= 10	10 <= 15	15 <= 25	25 <= 50	50 <= 100	> 100	NAV in %	
	Tariff lines and import values (in %)									
Agricultural products										
Final bound										
MFN applied	2005	0	27.3	20.8	0	8.2	43.0	0	0	0.7
Imports										
Non-agricultural products										
Final bound										
MFN applied	2005	0	59.0	33.2	0.1	4.9	2.8	0	0	0.1
Imports										

**Part A.2 Tariffs and imports by product groups**

Product groups	Final bound duties				MFN applied duties			Imports	
	AVG	Duty-free in %	Max	Binding in %	AVG	Duty-free in %	Max	Share in %	Duty-free in %
Animal products					24.9	0	30		
Dairy products					8.5	0	20		
Fruit, vegetables, plants					30.3	0	40		
Coffee, tea					24.2	0	40		
Cereals & preparations					9.2	0	30		
Oilseeds, fats & oils					12.0	0	30		
Sugars and confectionery					12.5	0	30		
Beverages & tobacco					31.3	0	40		
Cotton					8.0	0	20		
Other agricultural products					9.8	0	30		
Fish & fish products					12.7	0	30		
Minerals & metals					5.8	0	20		
Petroleum					14.9	0	20		
Chemicals					6.8	0	40		
Wood, paper, etc.					14.1	0	40		
Textiles					8.9	0	30		
Clothing					10.0	0	10		
Leather, footwear, etc.					11.0	0	30		
Non-electrical machinery					6.0	0	40		
Electrical machinery					6.8	0	20		
Transport equipment					13.5	0	40		
Manufactures, n.e.s.					10.3	0	40		

**Part B Exports to major trading partners and duties faced**

Major markets	Bilateral imports		Diversification		MFN AVG of		Pref. margin	Duty-free imports	
	in million US\$		95% trade in no. of		traded TL			TL in %	Value in %
			HS 2-digit	HS 6-digit	Simple	Weighted	Weighted		
Thailand	2005	219	10	21	20.1	3.5	0.0	5.3	29.0
European Communities	2005	171	8	52	9.6	11.0	10.9	99.1	99.9
China	2005	25	7	13	10.3	5.7	0.0	34.4	49.6
Taipei, Chinese	2005	9	6	16	7.0	0.8	0.0	44.2	90.7
Japan	2005	8	11	31	17.3	12.2	11.1	94.9	94.9
Australia	2005	7	2	2	8.1	0.7	0.2	57.8	96.0

**Part A.1 Tariffs and imports: Summary and duty ranges**

Summary		Total	Ag	Non-Ag	Non-WTO member	
Simple average final bound	2005	7.0	19.8	5.1	Binding coverage:	
Simple average MFN applied					Total	
Trade weighted average					Non-Ag	
Imports in billion US\$					Ag: Tariff quotas (in %)	Ag: Special safeguards (in %)

Frequency distribution	Duty-free	0 <= 5	5 <= 10	10 <= 15	15 <= 25	25 <= 50	50 <= 100	> 100	NAV in %
	Tariff lines and import values (in %)								
Agricultural products									
Final bound									
MFN applied	20.1	50.3	0.7	4.5	5.9	7.3	8.2	2.9	9.8
Imports									
Non-agricultural products									
Final bound									
MFN applied	43.1	43.2	2.7	2.7	5.1	2.5	0.5	0.0	5.7
Imports									

**Part A.2 Tariffs and imports by product groups**

Product groups	Final bound duties				MFN applied duties			Imports	
	AVG	Duty-free in %	Max	Binding in %	AVG	Duty-free in %	Max	Share in %	Duty-free in %
Animal products					31.4	3.2	796		
Dairy products					21.2	10.0	77		
Fruit, vegetables, plants					37.6	9.3	403		
Coffee, tea					7.9	4.2	20		
Cereals & preparations					9.0	20.9	158		
Oilseeds, fats & oils					7.3	33.8	70		
Sugars and confectionery					7.2	6.3	25		
Beverages & tobacco					21.8	6.5	70		
Cotton					0.0	100.0	0		
Other agricultural products					4.5	44.9	70		
Fish & fish products					5.1	0.9	20		
Minerals & metals					4.2	40.7	75		
Petroleum					2.9	32.0	5		
Chemicals					2.5	62.1	20		
Wood, paper, etc.					7.4	41.5	30		
Textiles					3.7	82.4	68		
Clothing					21.9	0	145		
Leather, footwear, etc.					9.7	19.1	25		
Non-electrical machinery					3.3	46.9	30		
Electrical machinery					3.8	33.5	30		
Transport equipment					4.0	23.2	15		
Manufactures, n.e.s.					5.2	5.6	40		

**Part B Exports to major trading partners and duties faced**

Major markets	Bilateral imports		Diversification		MFN AVG of traded TL		Pref. margin	Duty-free imports	
	in million US\$		95% trade in no. of		Simple	Weighted		Weighted	TL in %
	Year	Value	HS 2-digit	HS 6-digit					
European Communities	2005	234	65	411	9.7	4.4	4.1	78.5	92.0
Switzerland	2005	176	2	4	6.1	0.1	0.0	68.0	99.8
Turkey	2005	144	7	9	3.4	1.3	1.1	83.2	97.9
Norway	2004	92	21	44	7.6	16.4	13.6	85.0	82.1
Jordan	2005	74	51	196	19.0	18.6	18.6	100.0	100.0
United States	2005	52	40	104	4.9	4.0	2.9	66.2	90.8

**Part A.1 Tariffs and imports: Summary and duty ranges**

Summary		Total	Ag	Non-Ag	WTO member since		1995	
Simple average final bound	2006	78.5	200.0	60.0	Binding coverage:		Total 100	
Simple average MFN applied		7.9	9.0	7.8			Non-Ag 100	
Trade weighted average							Ag: Tariff quotas (in %)	0
Imports in billion US\$							Ag: Special safeguards (in %)	0

Frequency distribution	Duty-free	0 <= 5	5 <= 10	10 <= 15	15 <= 25	25 <= 50	50 <= 100	> 100	NAV
	Tariff lines and import values (in %)								
Agricultural products									
Final bound	0	0	0	0	0	0	0	100.0	0
MFN applied	44.8	10.8	13.9	6.1	16.3	7.2	0.4	0	15.1
Imports									
Non-agricultural products									
Final bound	0	0	0	0	0	0	100.0	0	0
MFN applied	58.8	5.5	6.1	9.0	12.8	7.8	0.0	0	0.4
Imports									

**Part A.2 Tariffs and imports by product groups**

Product groups	Final bound duties				MFN applied duties			Imports	
	AVG	Duty-free in %	Max	Binding in %	AVG	Duty-free in %	Max	Share in %	Duty-free in %
Animal products	200.0	0	200	100	12.7	54.0	40		
Dairy products	200.0	0	200	100	25.3	20.0	96		
Fruit, vegetables, plants	200.0	0	200	100	9.3	35.4	55		
Coffee, tea	200.0	0	200	100	8.0	45.8	25		
Cereals & preparations	200.0	0	200	100	9.7	30.5	30		
Oilseeds, fats & oils	200.0	0	200	100	7.9	16.9	20		
Sugars and confectionery	200.0	0	200	100	5.4	62.5	37		
Beverages & tobacco	200.0	0	200	100	17.4	9.4	45		
Cotton	200.0	0	200	100	5.2	66.7	18		
Other agricultural products	200.0	0	200	100	2.1	86.5	25		
Fish & fish products	60.0	0	60	100	4.2	77.2	30		
Minerals & metals	60.0	0	60	100	4.2	61.6	30		
Petroleum	60.0	0	60	100	1.0	66.4	15		
Chemicals	60.0	0	60	100	2.9	78.4	22		
Wood, paper, etc.	60.0	0	60	100	7.7	40.6	30		
Textiles	60.0	0	60	100	17.4	13.5	60		
Clothing	60.0	0	60	100	37.9	2.6	40		
Leather, footwear, etc.	60.0	0	60	100	13.7	34.6	52		
Non-electrical machinery	60.0	0	60	100	1.5	90.4	30		
Electrical machinery	60.0	0	60	100	5.2	62.4	25		
Transport equipment	60.0	0	60	100	6.1	67.1	32		
Manufactures, n.e.s.	60.0	0	60	100	3.4	80.5	30		

**Part B Exports to major trading partners and duties faced**

Major markets	Bilateral imports		Diversification		MFN AVG of		Pref. margin	Duty-free imports	
	in million US\$		95% trade in no. of		traded TL			TL in %	Value in %
			HS 2-digit	HS 6-digit	Simple	Weighted	Weighted		
United States	2005	419	3	14	18.4	18.1	18.1	100.0	100.0
Canada	2005	12	3	8	14.4	16.9	16.9	100.0	100.0
European Communities	2005	2	8	18	10.2	25.0	24.9	90.2	95.7
Mauritius	2005	1	1	1	0.0	0.0	0.0	100.0	100.0
Mexico	2005	1	2	11	34.0	35.0	0.0	0.0	0.0
Japan	2005	0	2	5	9.9	9.9	9.9	100.0	100.0

## Part A.1 Tariffs and imports: Summary and duty ranges

Summary		Total	Ag	Non-Ag	Non-WTO member
Simple average final bound	2006	0.0	0.0	0.0	Binding coverage:
Simple average MFN applied					Total
Trade weighted average					Non-Ag
Imports in billion US\$					Ag: Tariff quotas (in %)
					Ag: Special safeguards (in %)

Frequency distribution	Duty-free	0 <= 5	5 <= 10	10 <= 15	15 <= 25	25 <= 50	50 <= 100	> 100	NAV in %
	Tariff lines and import values (in %)								
Agricultural products									
Final bound									
MFN applied	2006	100.0	0	0	0	0	0	0	0
Imports									
Non-agricultural products									
Final bound									
MFN applied	2006	100.0	0	0	0	0	0	0	0
Imports									

## Part A.2 Tariffs and imports by product groups

Product groups	Final bound duties				MFN applied duties			Imports	
	AVG	Duty-free in %	Max	Binding in %	AVG	Duty-free in %	Max	Share in %	Duty-free in %
Animal products					0.0	100.0	0		
Dairy products					0.0	100.0	0		
Fruit, vegetables, plants					0.0	100.0	0		
Coffee, tea					0.0	100.0	0		
Cereals & preparations					0.0	100.0	0		
Oilseeds, fats & oils					0.0	100.0	0		
Sugars and confectionery					0.0	100.0	0		
Beverages & tobacco					0.0	100.0	0		
Cotton					0.0	100.0	0		
Other agricultural products					0.0	100.0	0		
Fish & fish products					0.0	100.0	0		
Minerals & metals					0.0	100.0	0		
Petroleum					0.0	100.0	0		
Chemicals					0.0	100.0	0		
Wood, paper, etc.					0.0	100.0	0		
Textiles					0.0	100.0	0		
Clothing					0.0	100.0	0		
Leather, footwear, etc.					0.0	100.0	0		
Non-electrical machinery					0.0	100.0	0		
Electrical machinery					0.0	100.0	0		
Transport equipment					0.0	100.0	0		
Manufactures, n.e.s.					0.0	100.0	0		

## Part B Exports to major trading partners and duties faced

Major markets	Bilateral imports		Diversification		MFN AVG of		Pref. margin	Duty-free imports	
	in million US\$		95% trade in no. of		traded TL			TL in %	Value in %
			HS 2-digit	HS 6-digit	Simple	Weighted	Weighted		
European Communities	2005	23,201	1	4	5.9	0.2	0.2	78.2	99.1
Turkey	2005	1,982	1	2	5.4	0.1	0.1	66.0	98.5
United States	2005	1,657	2	3	0.3	0.0	0.0	91.7	100.0
Switzerland	2005	1,083	1	1	3.4	0.0	0.0	28.6	100.0
China	2005	942	1	1	3.0	0.0	0.0	50.0	100.0
Tunisia	2004	416	3	7	27.2	23.8	23.8	100.0	100.0

**Part A.1 Tariffs and imports: Summary and duty ranges**

Summary		Total	Ag	Non-Ag	WTO member since	1995
Simple average final bound		0.0	0.0	0.0	Binding coverage:	Total 26.8
Simple average MFN applied	2006	0.0	0.0	0.0		Non-Ag 15.6
Trade weighted average	2005	0.0	0.0	0.0	Ag: Tariff quotas (in %)	0
Imports in billion US\$	2005	3.9	0.5	3.4	Ag: Special safeguards (in %)	0

Frequency distribution	Duty-free	0 <= 5	5 <= 10	10 <= 15	15 <= 25	25 <= 50	50 <= 100	> 100	NAV
	Tariff lines and import values (in %)								
Agricultural products									
Final bound	100.0	0	0	0	0	0	0	0	0
MFN applied	2006	100.0	0	0	0	0	0	0	0
Imports	2005	100.0	0	0	0	0	0	0	0
Non-agricultural products									
Final bound	15.6	0	0	0	0	0	0	0	0
MFN applied	2006	100.0	0	0	0	0	0	0	0
Imports	2005	100.0	0	0	0	0	0	0	0

**Part A.2 Tariffs and imports by product groups**

Product groups	Final bound duties				MFN applied duties			Imports	
	AVG	Duty-free in %	Max	Binding in %	AVG	Duty-free in %	Max	Share in %	Duty-free in %
Animal products	0.0	100.0	0	100	0.0	100.0	0	1.6	100.0
Dairy products	0.0	100.0	0	100	0.0	100.0	0	0.7	100.0
Fruit, vegetables, plants	0.0	100.0	0	100	0.0	100.0	0	1.0	100.0
Coffee, tea	0.0	100.0	0	100	0.0	100.0	0	0.3	100.0
Cereals & preparations	0.0	100.0	0	100	0.0	100.0	0	1.7	100.0
Oilseeds, fats & oils	0.0	100.0	0	100	0.0	100.0	0	0.2	100.0
Sugars and confectionery	0.0	100.0	0	100	0.0	100.0	0	0.2	100.0
Beverages & tobacco	0.0	100.0	0	100	0.0	100.0	0	6.0	100.0
Cotton	0.0	100.0	0	100	0.0	100.0	0	0.0	100.0
Other agricultural products	0.0	100.0	0	100	0.0	100.0	0	0.3	100.0
Fish & fish products	-	-	-	0	0.0	100.0	0	0.8	100.0
Minerals & metals	0.0	100.0	0	12.6	0.0	100.0	0	9.4	100.0
Petroleum	-	-	-	0	0.0	100.0	0	8.3	100.0
Chemicals	0.0	100.0	0	24.3	0.0	100.0	0	5.7	100.0
Wood, paper, etc.	0.0	100.0	0	8.5	0.0	100.0	0	2.0	100.0
Textiles	0.0	100.0	0	2.7	0.0	100.0	0	18.3	100.0
Clothing	0.0	100.0	0	0.9	0.0	100.0	0	10.8	100.0
Leather, footwear, etc.	0.0	100.0	0	52.1	0.0	100.0	0	1.3	100.0
Non-electrical machinery	0.0	100.0	0	9.3	0.0	100.0	0	9.4	100.0
Electrical machinery	0.0	100.0	0	34.6	0.0	100.0	0	9.5	100.0
Transport equipment	-	-	-	0	0.0	100.0	0	5.7	100.0
Manufactures, n.e.s.	0.0	100.0	0	27.4	0.0	100.0	0	6.7	100.0

**Part B Exports to major trading partners and duties faced**

Major markets	Bilateral imports		Diversification		MFN AVG of		Pref. margin	Duty-free imports	
	in million US\$		95% trade in no. of		traded TL			TL in %	Value in %
			HS 2-digit	HS 6-digit	Simple	Weighted	Weighted		
United States	2005	1,301	6	67	9.5	17.1	0.0	18.3	1.7
European Communities	2005	481	17	101	7.0	10.7	2.4	49.1	7.1
Hong Kong, China	2005	322	49	204	0.0	0.0	0.0	100.0	100.0
China	2005	265	22	85	10.0	11.3	0.0	9.7	6.1
Canada	2005	35	14	89	10.7	16.5	0.1	28.9	4.0
Taipei, Chinese	2005	31	19	95	8.1	10.0	0.0	24.8	12.7

## Part A.1 Tariffs and imports: Summary and duty ranges

Summary		Total	Ag	Non-Ag	WTO member since	1995	
Simple average final bound		27.4	30.0	25.3	Binding coverage:	Total	29.7
Simple average MFN applied	2006	13.3	14.7	13.1		Non-Ag	18.9
Trade weighted average	2004	9.3	8.8	9.4	Ag: Tariff quotas (in %)		0
Imports in billion US\$	2004	1.2	0.2	1.0	Ag: Special safeguards (in % )		0

Frequency distribution	Duty-free	0 <= 5	5 <= 10	10 <= 15	15 <= 25	25 <= 50	50 <= 100	> 100	NAV in %
	Tariff lines and import values (in %)								
Agricultural products									
Final bound	0	0	0	0	0	100.0	0	0	0
MFN applied	2006	2.5	18.8	19.4	0	59.2	0	0	0
Imports	2004	20.8	36.0	16.6	0	26.7	0	0	0
Non-agricultural products									
Final bound	0.0	0.1	1.1	1.4	4.5	11.8	0	0	0
MFN applied	2006	1.8	10.9	49.2	0	38.1	0	0	0
Imports	2004	29.4	4.0	40.9	0	25.7	0	0	0

## Part A.2 Tariffs and imports by product groups

Product groups	Final bound duties				MFN applied duties			Imports	
	AVG	Duty-free in %	Max	Binding in %	AVG	Duty-free in %	Max	Share in %	Duty-free in %
Animal products	30.0	0	30	100	19.1	0	20	0.1	0
Dairy products	30.0	0	30	100	18.9	0	20	0.6	0
Fruit, vegetables, plants	30.0	0	30	100	17.4	0.5	20	0.4	0
Coffee, tea	30.0	0	30	100	19.2	0	20	0.1	0
Cereals & preparations	30.0	0	30	100	13.3	6.3	20	6.3	46.7
Oilseeds, fats & oils	30.0	0	30	100	10.3	0	20	3.7	0
Sugars and confectionery	30.0	0	30	100	11.7	0	20	2.2	0
Beverages & tobacco	30.0	0	30	100	19.3	0	20	0.3	0
Cotton	30.0	0	30	100	5.0	0	5	0.2	0
Other agricultural products	30.0	0	30	100	9.3	7.7	20	0.3	1.7
Fish & fish products	-	-	-	0	19.5	0	20	0.1	0
Minerals & metals	15.0	0	25	6.7	10.8	3.7	20	11.6	6.3
Petroleum	5.0	0	5	50.0	1.0	80.0	5	20.8	100.0
Chemicals	30.0	0	30	60.0	10.7	4.0	20	9.3	35.7
Wood, paper, etc.	2.5	50.0	5	1.6	16.7	0.4	20	3.8	0.4
Textiles	17.5	0	30	1.0	15.7	0.5	20	4.2	2.5
Clothing	-	-	-	0	19.9	0	20	0.3	0
Leather, footwear, etc.	15.0	0	15	2.7	15.5	0	20	1.7	0
Non-electrical machinery	18.4	0	30	33.1	10.5	0	20	11.9	0
Electrical machinery	19.9	0	25	14.4	12.2	0	20	7.8	0
Transport equipment	23.9	0	30	38.5	11.1	1.6	20	11.3	2.7
Manufactures, n.e.s.	17.5	0	20	0.5	14.8	0	20	3.0	0

## Part B Exports to major trading partners and duties faced

Major markets	Bilateral imports		Diversification		MFN AVG of traded TL		Pref. margin	Duty-free imports	
	in million US\$		95% trade in no. of		Simple	Weighted		Weighted	TL in %
	Year	Value	HS 2-digit	HS 6-digit					
European Communities	2005	547	36	116	7.5	10.9	10.3	95.2	98.8
United States	2005	338	4	29	10.4	15.6	15.6	91.3	100.0
Japan	2005	28	13	23	5.9	1.5	1.5	98.9	100.0
Singapore	2005	18	5	6	0.0	0.0	0.0	100.0	100.0
Mauritius	2005	15	35	106	11.2	4.1	4.1	100.0	100.0
China	2005	14	10	15	8.7	2.7	2.5	62.2	98.1

**Part A.1 Tariffs and imports: Summary and duty ranges**

Summary		Total	Ag	Non-Ag	WTO member since		1995	
Simple average final bound	2006	75.9	121.3	42.4	Binding coverage:		Total 31.2	
Simple average MFN applied		13.5	14.7	13.3			Non-Ag 20.7	
Trade weighted average							Ag: Tariff quotas (in %)	0
Imports in billion US\$							Ag: Special safeguards (in %)	0

Frequency distribution	Duty-free	0 <= 5	5 <= 10	10 <= 15	15 <= 25	25 <= 50	50 <= 100	> 100	NAV in %
	Tariff lines and import values (in %)								
Agricultural products									
Final bound	0	0	0	0	0	3.0	1.5	95.5	0
MFN applied	11.9	6.2	36.4	0	39.7	0	0	0	0
Imports									
Non-agricultural products									
Final bound	0	0	0	0	0.0	19.1	1.5	0	0
MFN applied	8.2	36.8	18.3	0	36.2	0	0	0.0	0
Imports									

**Part A.2 Tariffs and imports by product groups**

Product groups	Final bound duties				MFN applied duties			Imports	
	AVG	Duty-free in %	Max	Binding in %	AVG	Duty-free in %	Max	Share in %	Duty-free in %
Animal products	125.0	0	125	100	11.4	1.1	25		
Dairy products	111.8	0	125	100	16.0	0	25		
Fruit, vegetables, plants	123.0	0	125	100	17.6	9.0	25		
Coffee, tea	95.6	0	125	100	20.7	0	25		
Cereals & preparations	119.9	0	125	100	17.7	16.5	25		
Oilseeds, fats & oils	123.0	0	125	100	9.9	39.0	25		
Sugars and confectionery	125.0	0	125	100		0			
Beverages & tobacco	125.0	0	125	100	23.0	0	25		
Cotton	106.0	0	125	100	6.0	0	10		
Other agricultural products	121.9	0	125	100	10.6	15.1	25		
Fish & fish products	40.0	0	40	81.3	9.9	0.9	10		
Minerals & metals	41.2	0	65	7.3	10.9	6.9	25		
Petroleum	-	-	-	0	7.0	53.6	20		
Chemicals	40.0	0	45	60.7	6.7	4.1	25		
Wood, paper, etc.	43.4	0	65	11.7	14.0	3.9	25		
Textiles	45.0	0	45	0.2	18.8	0.3	25		
Clothing	-	-	-	0	35.5	0	> 1000		
Leather, footwear, etc.	41.8	0	55	17.1	19.5	0.6	25		
Non-electrical machinery	49.5	0	65	25.1	6.3	44.4	25		
Electrical machinery	38.2	0	40	8.6	13.0	2.4	25		
Transport equipment	52.7	0	65	23.0	14.4	8.9	25		
Manufactures, n.e.s.	61.9	0	85	4.1	18.5	1.1	25		

**Part B Exports to major trading partners and duties faced**

Major markets	Bilateral imports		Diversification		MFN AVG of		Pref. margin	Duty-free imports	
	in million US\$		95% trade in no. of		traded TL			TL in %	Value in %
	2005	2005	HS 2-digit	HS 6-digit	Simple	Weighted	Weighted		
European Communities	2005	214	5	8	7.1	16.8	11.3	98.1	88.9
United States	2005	116	5	13	24.7	54.1	8.4	97.8	86.9
South Africa	2005	71	16	37	10.2	30.6	25.8	90.9	62.9
Japan	2005	33	2	2	4.7	0.8	0.4	75.0	96.0
Russian Federation	2005	32	1	2	5.0	5.0	5.0	100.0	100.0
Mozambique	2005	29	10	17	10.9	4.2	2.7	21.8	83.1

## Part A.1 Tariffs and imports: Summary and duty ranges

Summary		Total	Ag	Non-Ag	WTO member since	1995	
Simple average final bound		25.1	79.7	14.9	Binding coverage:	Total	83.7
Simple average MFN applied	2006	8.5	12.3	7.9		Non-Ag	81.3
Trade weighted average	2004	4.6	16.0	4.0	Ag: Tariff quotas (in %)		4.7
Imports in billion US\$	2004	102.3	5.5	96.8	Ag: Special safeguards (in % )		6.1

Frequency distribution	Duty-free	0 <= 5	5 <= 10	10 <= 15	15 <= 25	25 <= 50	50 <= 100	> 100	NAV in %
	Tariff lines and import values (in %)								
Agricultural products									
Final bound	13.5	31.9	15.5	11.1	8.1	4.0	3.2	12.0	20.4
MFN applied	70.0	13.4	6.2	1.8	3.2	2.2	0.8	2.2	4.8
Imports	77.5	7.6	2.3	1.7	2.9	4.0	0.3	3.8	5.5
Non-agricultural products									
Final bound	5.0	31.2	6.1	1.2	18.5	19.3	0.0	0	0.1
MFN applied	55.4	8.6	8.6	3.6	16.2	7.4	0.1	0	0.1
Imports	78.5	7.2	2.0	1.7	4.6	6.0	0.0	0	0.0

## Part A.2 Tariffs and imports by product groups

Product groups	Final bound duties				MFN applied duties			Imports	
	AVG	Duty-free in %	Max	Binding in %	AVG	Duty-free in %	Max	Share in %	Duty-free in %
Animal products	34.4	9.2	168	98.8	0.5	97.2	20	0.3	99.1
Dairy products	37.3	5.0	386	100	3.4	52.6	25	0.4	86.8
Fruit, vegetables, plants	151.1	11.8	> 1000	100	3.8	63.9	80	0.6	81.1
Coffee, tea	19.0	4.2	69	100	9.0	29.2	25	0.4	81.0
Cereals & preparations	15.6	18.8	656	100	5.1	58.6	40	1.4	71.2
Oilseeds, fats & oils	32.2	4.3	> 1000	100	1.7	69.2	20	1.3	81.4
Sugars and confectionery	19.9	0	60	100	2.8	81.3	15	0.3	90.7
Beverages & tobacco	399.7	0	> 1000	100	148.1	10.9	> 1000	0.4	1.7
Cotton	4.0	20.0	5	100	0.0	100.0	0	0.1	100.0
Other agricultural products	13.1	27.6	> 1000	99.3	0.6	93.3	25	0.4	97.3
Fish & fish products	7.9	50.8	40	56.1	2.2	77.6	20	0.5	89.7
Minerals & metals	17.9	0.1	30	64.8	10.9	49.9	60	12.5	58.8
Petroleum	5.0	0	5	100	1.1	77.9	5	5.2	59.0
Chemicals	11.8	0.8	90	74.3	3.3	82.4	50	8.3	68.9
Wood, paper, etc.	18.5	3.5	35	87.9	10.7	42.7	40	2.1	51.7
Textiles	18.9	0	35	98.5	10.5	23.8	30	1.3	27.6
Clothing	20.7	0	30	98.3	16.0	17.3	20	0.2	8.0
Leather, footwear, etc.	21.5	0	40	87.0	13.9	40.2	40	1.2	59.5
Non-electrical machinery	9.1	8.8	40	87.8	3.6	74.5	35	16.0	86.3
Electrical machinery	13.6	26.3	30	89.1	6.5	56.4	50	38.3	92.0
Transport equipment	14.2	3.9	35	61.5	11.5	41.4	60	4.4	48.3
Manufactures, n.e.s.	9.9	19.1	35	90.8	4.9	66.7	50	4.6	92.7

## Part B Exports to major trading partners and duties faced

Major markets	Bilateral imports		Diversification		MFN AVG of traded TL		Pref. margin	Duty-free imports	
	in million US\$		95% trade in no. of		Simple	Weighted		Weighted	TL in %
	Year	Value	HS 2-digit	HS 6-digit					
Singapore	2005	27,302	70	595	0.0	0.1	0.0	99.9	99.9
United States	2005	24,738	28	145	4.3	1.0	0.0	41.8	85.6
China	2005	20,054	30	204	8.8	3.5	0.1	13.9	70.3
European Communities	2005	18,526	63	441	5.4	1.9	1.2	60.4	86.1
Japan	2005	14,226	37	253	6.7	1.0	0.4	67.2	87.2
Thailand	2005	8,076	45	334	12.6	3.3	0.0	5.4	57.4



**Part A.1 Tariffs and imports: Summary and duty ranges**

Summary		Total	Ag	Non-Ag	WTO member since		1995
Simple average final bound		36.9	48.0	35.1	Binding coverage:		Total 97.1
Simple average MFN applied	2006	20.2	18.4	20.5			Non-Ag 96.7
Trade weighted average	2005	21.5	21.6	21.5	Ag: Tariff quotas (in %)		0
Imports in billion US\$	2005	0.7	0.1	0.6	Ag: Special safeguards (in %)		0

Frequency distribution	Duty-free	0 <= 5	5 <= 10	10 <= 15	15 <= 25	25 <= 50	50 <= 100	> 100	NAV
	Tariff lines and import values (in %)								
Agricultural products									
Final bound	0	0	0	0	0	93.3	0	6.7	0
MFN applied	2006	0.4	0.0	10.6	60.2	20.7	7.7	0	0.1
Imports	2005	9.6	0.0	19.0	55.5	2.0	8.3	0	5.4
Non-agricultural products									
Final bound	0	0	0	0	0	94.9	0	1.8	0
MFN applied	2006	0.0	4.2	15.6	15.9	60.9	2.4	0.9	0.0
Imports	2005	0.3	7.2	8.0	12.5	68.5	2.3	1.1	0.1

**Part A.2 Tariffs and imports by product groups**

Product groups	Final bound duties				MFN applied duties			Imports	
	AVG	Duty-free in %	Max	Binding in %	AVG	Duty-free in %	Max	Share in %	Duty-free in %
Animal products	90.6	0	300	100	21.3	0	35	1.3	0
Dairy products	30.0	0	30	100	10.0	0	10	1.9	0
Fruit, vegetables, plants	30.0	0	30	100	16.5	0	25	3.7	0
Coffee, tea	30.0	0	30	100	16.4	0	35	0.8	0
Cereals & preparations	31.6	0	300	100	14.8	1.3	35	3.7	24.4
Oilseeds, fats & oils	30.0	0	30	100	14.3	0	25	0.6	0
Sugars and confectionery	30.0	0	30	100	13.1	12.5	15	0.7	81.9
Beverages & tobacco	198.8	0	300	100	33.7	0	145	2.4	0
Cotton	30.0	0	30	100	15.0	0	15	0.0	0
Other agricultural products	32.7	0	300	100	20.5	0	25	0.3	0
Fish & fish products	-	-	-	0	16.1	0	35	0.4	0
Minerals & metals	30.0	0	30	100	22.3	0	100	15.8	0
Petroleum	30.0	0	30	100	24.4	0	25	13.5	0
Chemicals	30.3	0	300	100	15.4	0	200	7.4	0
Wood, paper, etc.	30.0	0	30	100	16.7	0.2	100	9.5	2.6
Textiles	30.0	0	30	99.8	19.5	0	200	1.7	0
Clothing	30.0	0	30	100	25.0	0	25	0.7	0
Leather, footwear, etc.	31.8	0	300	100	26.0	0	100	0.8	0
Non-electrical machinery	34.1	0	300	99.8	21.0	0	100	11.2	0
Electrical machinery	30.0	0	30	100	21.9	0	100	14.3	0
Transport equipment	134.8	0	300	69.7	42.6	0	100	4.9	0
Manufactures, n.e.s.	53.6	0	300	99.8	19.7	0	50	4.3	0

**Part B Exports to major trading partners and duties faced**

Major markets	Bilateral imports		Diversification		MFN AVG of		Pref. margin	Duty-free imports	
	in million US\$		95% trade in no. of		traded TL			TL in %	Value in %
			HS 2-digit	HS 6-digit	Simple	Weighted	Weighted		
Thailand	2005	45	1	2	15.1	5.0	0.0	16.0	0.0
European Communities	2005	40	2	5	11.3	20.4	20.4	93.4	99.9
Japan	2005	21	2	5	6.4	3.9	0.7	53.5	7.1
Sri Lanka	2004	20	14	28	16.3	11.0	3.0	6.2	20.9
United States	2005	6	3	5	6.1	7.4	0.0	35.3	9.3
Tunisia	2004	5	1	1	21.5	41.9	0.0	50.0	2.6

**Part A.1 Tariffs and imports: Summary and duty ranges**

Summary		Total	Ag	Non-Ag	WTO member since	1995
Simple average final bound	2006	28.8	59.2	14.2	Binding coverage:	Total 40.6
Simple average MFN applied		12.0	14.3	11.6		Non-Ag 31.6
Trade weighted average					Ag: Tariff quotas (in %)	0
Imports in billion US\$					Ag: Special safeguards (in %)	0

Frequency distribution	Duty-free	0 <= 5	5 <= 10	10 <= 15	15 <= 25	25 <= 50	50 <= 100	> 100	NAV
	Tariff lines and import values (in %)								
Agricultural products									
Final bound	0	0.3	1.3	0	0.1	0	98.2	0	0
MFN applied	0	27.8	15.7	0	56.5	0	0	0	0
Imports									
Non-agricultural products									
Final bound	0.7	11.9	6.7	5.4	4.0	0	2.9	0	0
MFN applied	1.5	40.0	20.5	0	38.0	0	0	0	0
Imports									

**Part A.2 Tariffs and imports by product groups**

Product groups	Final bound duties				MFN applied duties			Imports	
	AVG	Duty-free in %	Max	Binding in %	AVG	Duty-free in %	Max	Share in %	Duty-free in %
Animal products	60.0	0	60	100	19.0	0	20		
Dairy products	38.8	0	60	100	16.3	0	20		
Fruit, vegetables, plants	60.0	0	60	100	17.0	0	20		
Coffee, tea	60.0	0	60	100	15.6	0	20		
Cereals & preparations	59.1	0	60	100	13.4	0	20		
Oilseeds, fats & oils	59.3	0	60	100	10.5	0	20		
Sugars and confectionery	60.0	0	60	100	11.3	0	20		
Beverages & tobacco	59.8	0	75	100	18.4	0	20		
Cotton	60.0	0	60	100	5.0	0	5		
Other agricultural products	60.0	0	60	100	8.9	0	20		
Fish & fish products	6.5	25.0	12	15.0	14.4	0	20		
Minerals & metals	27.5	7.8	60	9.8	11.7	0.1	20		
Petroleum	8.1	0	10	50.0	7.2	22.9	10		
Chemicals	19.7	0	60	1.3	7.1	4.4	20		
Wood, paper, etc.	52.9	0	60	31.5	11.1	5.1	20		
Textiles	18.4	0	25	27.8	16.5	0.2	20		
Clothing	15.0	0	15	69.1	20.0	0	20		
Leather, footwear, etc.	15.1	0	25	26.0	13.1	1.2	20		
Non-electrical machinery	5.3	3.9	25	90.9	7.0	0	20		
Electrical machinery	7.0	0	7	94.2	11.2	0.4	20		
Transport equipment	13.4	0.3	25	73.0	8.7	2.4	20		
Manufactures, n.e.s.	45.2	0	60	7.4	14.8	1.8	20		

**Part B Exports to major trading partners and duties faced**

Major markets	Bilateral imports		Diversification		MFN AVG of		Pref. margin	Duty-free imports	
	in million		95% trade in no. of		traded TL			TL in %	Value in %
	2005	US\$	HS 2-digit	HS 6-digit	Simple	Weighted	Weighted		
China	2005	79	1	1	10.7	39.8	0.1	83.3	0.6
European Communities	2005	51	17	40	5.9	0.6	0.5	95.9	97.7
Thailand	2005	27	1	1	9.0	0.1	0.0	33.3	97.1
Taipei, Chinese	2005	21	1	1	13.5	0.0	0.0	14.7	100.0
India	2004	13	2	2	16.7	10.4	0.0	0.0	0.0
Pakistan	2005	7	1	1	27.8	5.0	0.0	0.0	0.0

**Part A.1 Tariffs and imports: Summary and duty ranges**

Summary		Total	Ag	Non-Ag	WTO member since		1995	
Simple average final bound	2006	19.6	37.7	10.5	Binding coverage:		Total 39.3	
Simple average MFN applied		10.7	12.4	10.5			Non-Ag 30.1	
Trade weighted average							Ag: Tariff quotas (in %)	0
Imports in billion US\$							Ag: Special safeguards (in %)	0

Frequency distribution	Duty-free	0 <= 5	5 <= 10	10 <= 15	15 <= 25	25 <= 50	50 <= 100	> 100	NAV
	Tariff lines and import values (in %)								
Agricultural products									
Final bound	0	0.4	1.3	0	32.1	54.7	11.4	0	0
MFN applied	8.9	36.1	0	5.5	48.9	0	0	0	0.5
Imports									
Non-agricultural products									
Final bound	0.7	11.9	6.8	5.4	4.0	1.3	0	0	0
MFN applied	9.6	44.4	0	12.4	32.9	0	0	0	0.6
Imports									

**Part A.2 Tariffs and imports by product groups**

Product groups	Final bound duties				MFN applied duties			Imports	
	AVG	Duty-free in %	Max	Binding in %	AVG	Duty-free in %	Max	Share in %	Duty-free in %
Animal products	42.0	0	50	100	16.6	3.7	20		
Dairy products	20.8	0	30	100	13.5	10.0	20		
Fruit, vegetables, plants	35.8	0	50	100	16.1	6.0	20		
Coffee, tea	46.7	0	75	100	15.1	0	20		
Cereals & preparations	38.1	0	75	100	11.8	15.4	20		
Oilseeds, fats & oils	28.5	0	30	100	4.9	34.0	20		
Sugars and confectionery	50.0	0	50	100	6.6	6.3	20		
Beverages & tobacco	59.6	0	75	100	17.9	0	20		
Cotton	25.0	0	25	100	5.0	0	5		
Other agricultural products	36.1	0	75	100	8.4	3.4	20		
Fish & fish products	17.3	14.3	50	26.2	19.9	0	20		
Minerals & metals	5.8	13.0	16	5.9	10.4	3.7	20		
Petroleum	8.0	0	10	50.0	9.0	10.7	20		
Chemicals	16.8	0	30	1.3	5.6	21.9	20		
Wood, paper, etc.	5.0	0	5	4.0	8.8	20.0	20		
Textiles	18.4	0	25	27.8	13.6	3.1	20		
Clothing	15.0	0	15	69.1	20.0	0	20		
Leather, footwear, etc.	20.6	0	30	41.1	12.4	1.4	20		
Non-electrical machinery	5.3	3.9	25	91.0	6.4	14.5	20		
Electrical machinery	7.0	0	7	94.2	10.0	0.4	20		
Transport equipment	16.0	0.2	30	86.9	12.1	16.1	20		
Manufactures, n.e.s.	18.1	0	30	3.9	13.6	9.4	20		

**Part B Exports to major trading partners and duties faced**

Major markets	Bilateral imports		Diversification		MFN AVG of		Pref. margin	Duty-free imports	
	in million US\$		95% trade in no. of		traded TL			TL in %	Value in %
			HS 2-digit	HS 6-digit	Simple	Weighted	Weighted		
European Communities	2005	559	3	10	10.0	2.2	2.1	94.9	97.8
Japan	2005	126	1	1	4.4	8.5	8.4	43.3	98.8
Russian Federation	2005	52	2	4	9.7	7.8	7.7	70.0	98.5
Cameroon	2005	42	1	3	16.7	20.0	0.0	20.0	0.2
Algeria	2004	20	1	1	27.7	5.7	5.7	100.0	100.0

## Part A.1 Tariffs and imports: Summary and duty ranges

Summary		Total	Ag	Non-Ag	WTO member since	1995	
Simple average final bound		93.7	119.6	19.1	Binding coverage:	Total	17.8
Simple average MFN applied	2006	3.5	7.1	3.0		Non-Ag	5.3
Trade weighted average	2005	2.0	4.6	1.7	Ag: Tariff quotas (in %)		0
Imports in billion US\$	2005	3.2	0.4	2.7	Ag: Special safeguards (in %)		0

Frequency distribution	Duty-free	0 <= 5	5 <= 10	10 <= 15	15 <= 25	25 <= 50	50 <= 100	> 100	NAV in %
	Tariff lines and import values (in %)								
Agricultural products									
Final bound	0	0	0	0	0	2.3	1.0	96.7	0
MFN applied	2006	66.0	0	3.0	16.5	0	14.4	0	0.1
Imports	2005	80.3	0	0.8	8.1	0	10.9	0	0.1
Non-agricultural products									
Final bound	3.7	0	0	0	0	0	1.6	0	0
MFN applied	2006	86.0	0.4	1.1	5.8	0.8	5.6	0.2	0.1
Imports	2005	92.4	0.0	0.7	3.4	0.2	3.2	0.0	0.0

## Part A.2 Tariffs and imports by product groups

Product groups	Final bound duties				MFN applied duties			Imports	
	AVG	Duty-free in %	Max	Binding in %	AVG	Duty-free in %	Max	Share in %	Duty-free in %
Animal products	119.9	0	122	100	16.1	35.5	42	1.5	83.8
Dairy products	105.0	0	122	100	3.0	90.0	30	2.0	99.9
Fruit, vegetables, plants	118.6	0	122	100	7.4	57.4	30	1.5	60.0
Coffee, tea	118.7	0	122	100	5.6	81.3	30	0.3	54.6
Cereals & preparations	117.9	0	122	100	4.3	80.5	30	3.9	87.8
Oilseeds, fats & oils	121.5	0	122	100	1.4	87.0	15	1.4	88.0
Sugars and confectionery	122.0	0	122	100	15.0	50.0	30	0.6	5.3
Beverages & tobacco	122.0	0	122	100	22.0	9.8	30	0.4	15.1
Cotton	122.0	0	122	100	0.0	100.0	0	0.8	100.0
Other agricultural products	122.0	0	122	100	1.0	90.7	15	0.7	86.0
Fish & fish products	-	-	-	0	0.4	98.2	30	4.7	99.9
Minerals & metals	62.4	4.0	65	2.7	1.8	90.6	30	14.2	91.0
Petroleum	-	-	-	0	0.0	100.0	0	14.7	100.0
Chemicals	59.1	9.1	65	1.3	1.8	92.3	30	8.1	85.0
Wood, paper, etc.	65.0	0	65	1.2	4.7	79.0	30	3.5	86.6
Textiles	-	-	-	0	2.7	88.2	158	8.7	96.6
Clothing	-	-	-	0	9.7	43.3	219	0.8	55.5
Leather, footwear, etc.	-	-	-	0	7.4	75.7	121	1.5	63.8
Non-electrical machinery	14.4	77.8	65	10.3	0.7	97.2	30	9.7	96.3
Electrical machinery	12.6	80.6	65	36.2	4.8	78.1	30	13.0	94.0
Transport equipment	65.0	0	65	1.6	5.1	79.1	30	5.0	83.4
Manufactures, n.e.s.	0.0	100.0	0	10.8	4.0	80.7	30	2.9	84.4

## Part B Exports to major trading partners and duties faced

Major markets	Bilateral imports		Diversification		MFN AVG of		Pref. margin	Duty-free imports	
	in million US\$		95% trade in no. of		traded TL			TL in %	Value in %
			HS 2-digit	HS 6-digit	Simple	Weighted	Weighted		
European Communities	2005	1,361	28	90	7.1	23.1	21.3	94.7	95.1
United States	2005	224	7	22	8.7	14.5	14.5	95.5	99.9
South Africa	2005	26	40	102	13.1	19.0	15.0	87.0	66.6
Switzerland	2005	20	6	11	6.9	5.3	0.4	64.6	88.3
Madagascar	2004	19	43	143	11.7	10.4	10.4	100.0	100.0
Seychelles	2005	14	69	498	22.7	22.6	0.0	15.0	21.1

**Part A.1 Tariffs and imports: Summary and duty ranges**

Summary		Total	Ag	Non-Ag	WTO member since	1995
Simple average final bound		36.1	43.7	34.9	Binding coverage:	Total 100
Simple average MFN applied	2006	14.0	18.2	13.3		Non-Ag 100
Trade weighted average	2005	11.9	21.3	11.2	Ag: Tariff quotas (in %)	8.1
Imports in billion US\$	2005	219.0	14.6	204.4	Ag: Special safeguards (in %)	33.4

Frequency distribution	Duty-free	0 <= 5	5 <= 10	10 <= 15	15 <= 25	25 <= 50	50 <= 100	> 100	NAV
	Tariff lines and import values (in %)								
Agricultural products									
Final bound	0.6	0.1	4.6	0	13.7	73.7	2.0	5.4	6.6
MFN applied	9.0	0.3	35.3	12.1	33.4	5.7	3.5	0.7	4.7
Imports	14.7	0.1	25.2	10.9	29.1	9.8	9.8	0.4	7.5
Non-agricultural products									
Final bound	0.3	0	0.6	0.0	2.1	97.1	0	0	0
MFN applied	15.2	1.2	33.2	26.1	16.6	7.7	0.0	0	0.0
Imports	30.5	1.7	28.0	23.8	9.1	6.8	0.0	0	0.2

**Part A.2 Tariffs and imports by product groups**

Product groups	Final bound duties				MFN applied duties			Imports	
	AVG	Duty-free in %	Max	Binding in %	AVG	Duty-free in %	Max	Share in %	Duty-free in %
Animal products	64.1	0	254	100	16.8	5.1	54	1.2	4.4
Dairy products	51.2	6.7	156	100	23.5	2.5	84	0.5	7.7
Fruit, vegetables, plants	37.3	0	245	100	16.5	4.8	145	0.6	4.8
Coffee, tea	64.3	0	156	100	34.6	0	182	0.1	0
Cereals & preparations	45.1	0	194	100	20.1	2.2	164	1.8	5.7
Oilseeds, fats & oils	43.6	2.0	254	100	12.8	19.6	54	1.2	43.6
Sugars and confectionery	119.4	0	210	100	70.5	0	373	0.1	0
Beverages & tobacco	43.3	0	68	100	31.8	0	188	0.3	0
Cotton	39.4	0	45	100	9.3	6.7	10	0.2	32.7
Other agricultural products	27.5	1.0	45	100	9.8	21.4	36	0.6	27.1
Fish & fish products	34.9	0	45	100	16.6	14.2	20	0.2	2.7
Minerals & metals	34.4	0.8	50	100	11.4	11.6	20	13.2	28.2
Petroleum	42.5	0	50	100	8.7	11.9	15	3.3	33.7
Chemicals	35.2	0.1	50	100	9.8	19.3	50	13.1	23.5
Wood, paper, etc.	34.0	1.6	50	100	12.3	6.9	33	3.7	15.2
Textiles	35.0	0	50	100	16.1	2.7	35	3.4	2.7
Clothing	35.1	0	50	100	35.0	0	35	1.1	0
Leather, footwear, etc.	34.9	0	50	100	18.1	6.5	38	2.2	4.3
Non-electrical machinery	35.3	0	50	100	8.3	42.4	20	16.4	46.4
Electrical machinery	34.8	0	50	100	11.3	23.2	20	21.1	51.9
Transport equipment	36.9	0	50	100	17.3	9.2	50	10.4	2.0
Manufactures, n.e.s.	34.8	0	50	100	12.7	13.2	25	5.2	19.3

**Part B Exports to major trading partners and duties faced**

Major markets	Bilateral imports		Diversification		MFN AVG of		Pref. margin	Duty-free imports	
	in million US\$	95% trade in no. of	traded TL		TL	Value			
			HS 2-digit	HS 6-digit			Simple	Weighted	in %
United States	2005	137,576	69	571	4.4	3.7	3.6	98.7	99.5
Canada	2005	12,003	56	389	4.7	3.5	3.5	99.9	100.0
European Communities	2005	10,867	65	456	5.7	2.2	2.0	81.9	97.3
Japan	2005	2,506	47	173	8.1	6.5	0.9	81.6	85.3
China	2005	2,225	34	176	8.5	3.5	0.0	16.2	59.4
Colombia	2004	930	56	298	12.3	11.4	10.2	89.1	83.3

# Micronesia, Federated States of

## Part A.1 Tariffs and imports: Summary and duty ranges

Summary		Total	Ag	Non-Ag	Non-WTO member
Simple average final bound	2006	4.5	4.6	4.5	Binding coverage:
Simple average MFN applied					Total
Trade weighted average					Non-Ag
Imports in billion US\$					Ag: Tariff quotas (in %)
					Ag: Special safeguards (in %)

Frequency distribution	Duty-free	0 <= 5	5 <= 10	10 <= 15	15 <= 25	25 <= 50	50 <= 100	> 100	NAV in %	
	Tariff lines and import values (in %)									
Agricultural products										
Final bound										
MFN applied	2006	1.6	93.6	0	0	2.6	2.2	0	0	0
Imports										
Non-agricultural products										
Final bound										
MFN applied	2006	0.0	97.7	0	0	2.2	0	0	0	0
Imports										

## Part A.2 Tariffs and imports by product groups

Product groups	Final bound duties				MFN applied duties			Imports	
	AVG	Duty-free in %	Max	Binding in %	AVG	Duty-free in %	Max	Share in %	Duty-free in %
Animal products					3.2	0	4		
Dairy products					3.0	0	3		
Fruit, vegetables, plants					3.2	0	4		
Coffee, tea					15.8	0	25		
Cereals & preparations					3.1	0	25		
Oilseeds, fats & oils					3.3	0	4		
Sugars and confectionery					3.0	0	3		
Beverages & tobacco					16.3	23.9	50		
Cotton					4.0	0	4		
Other agricultural products					3.7	0	4		
Fish & fish products					18.8	0	25		
Minerals & metals					4.0	0	4		
Petroleum					3.2	20.0	4		
Chemicals					4.4	0	25		
Wood, paper, etc.					4.0	0	4		
Textiles					4.0	0	25		
Clothing					4.0	0	4		
Leather, footwear, etc.					4.0	0	4		
Non-electrical machinery					4.0	0	4		
Electrical machinery					4.0	0	4		
Transport equipment					4.0	0	4		
Manufactures, n.e.s.					4.0	0	4		

## Part B Exports to major trading partners and duties faced

Major markets	Bilateral imports		Diversification		MFN AVG of		Pref. margin	Duty-free imports	
	in million		95% trade in no. of		traded TL			TL in %	Value in %
		US\$	HS 2-digit	HS 6-digit	Simple	Weighted	Weighted		
Thailand	2005	43	1	2	5.0	5.0	0.0	0.0	0.0
Philippines	2005	3	1	2	9.0	5.0	0.0	1.8	0.0
Japan	2005	2	3	5	4.2	3.3	0.1	21.1	7.6
Mauritius	2005	1	1	1	0.0	0.0	0.0	100.0	100.0
United States	2005	1	4	14	9.2	7.7	0.0	25.0	14.4
Hong Kong, China	2005	1	4	4	0.0	0.0	0.0	100.0	100.0

**Part A.1 Tariffs and imports: Summary and duty ranges**

Summary		Total	Ag	Non-Ag	WTO member since	2001
Simple average final bound	2006	6.9	13.4	6.0	Binding coverage:	Total 100.0
Simple average MFN applied		5.2	11.6	4.2		Non-Ag 100
Trade weighted average					Ag: Tariff quotas (in %)	0
Imports in billion US\$					Ag: Special safeguards (in %)	0

Frequency distribution	Duty-free	0 <= 5	5 <= 10	10 <= 15	15 <= 25	25 <= 50	50 <= 100	> 100	NAV
	Tariff lines and import values (in %)								
Agricultural products									
Final bound	3.0	8.7	33.1	36.3	15.7	2.7	0.3	0	8.3
MFN applied	15.8	15.5	21.3	33.1	8.2	5.5	0.5	0	2.9
Imports									
Non-agricultural products									
Final bound	28.0	13.6	47.2	11.1	0.1	0	0	0	0
MFN applied	51.4	16.7	16.6	13.7	0.1	0	0	0	0.4
Imports									

**Part A.2 Tariffs and imports by product groups**

Product groups	Final bound duties				MFN applied duties			Imports	
	AVG	Duty-free in %	Max	Binding in %	AVG	Duty-free in %	Max	Share in %	Duty-free in %
Animal products	18.2	1.3	34	98.8	17.8	5.7	30		
Dairy products	15.5	0	48	100	17.1	1.0	30		
Fruit, vegetables, plants	14.2	0	20	100	13.2	4.8	30		
Coffee, tea	10.6	0	15	100	8.1	20.8	15		
Cereals & preparations	13.5	0.6	20	100	10.7	20.7	35		
Oilseeds, fats & oils	11.1	2.6	20	100	5.9	27.1	25		
Sugars and confectionery	13.8	0	15	100	18.6	1.3	30		
Beverages & tobacco	20.5	0	95	100	17.7	7.1	96		
Cotton	0.0	100.0	0	100	0.0	100.0	0		
Other agricultural products	9.5	8.1	20	100	6.4	31.0	30		
Fish & fish products	4.3	57.0	15	100	5.2	48.2	15		
Minerals & metals	3.5	58.4	20	100	2.7	71.7	15		
Petroleum	0.0	100.0	0	100	0.0	100.0	0		
Chemicals	4.5	24.5	7	100	3.1	45.3	7		
Wood, paper, etc.	6.1	30.6	15	100	5.0	48.6	15		
Textiles	7.9	1.5	20	100	5.4	38.1	20		
Clothing	12.0	0	12	100	14.2	0.4	15		
Leather, footwear, etc.	9.0	4.5	15	100	8.1	10.1	15		
Non-electrical machinery	7.9	15.8	15	100	0.5	94.6	15		
Electrical machinery	5.8	33.0	10	100	3.1	46.8	14		
Transport equipment	4.3	19.5	10	100	2.7	42.7	5		
Manufactures, n.e.s.	5.5	34.3	15	100	5.8	37.3	15		

**Part B Exports to major trading partners and duties faced**

Major markets	Bilateral imports		Diversification		MFN AVG of		Pref. margin	Duty-free imports	
	in million US\$		95% trade in no. of		traded TL			TL in %	Value in %
			HS 2-digit	HS 6-digit	Simple	Weighted	Weighted		
Russian Federation	2005	546	29	65	15.5	14.9	14.9	100.0	100.0
European Communities	2005	433	38	184	8.3	6.8	1.9	34.2	38.7
Romania	2005	76	45	126	23.3	27.5	0.0	8.0	4.3
United States	2005	52	7	26	12.1	13.4	0.0	25.9	11.4
Turkey	2005	31	13	18	11.8	19.5	0.4	33.0	4.3
Canada	2005	17	5	8	9.8	2.3	0.0	27.0	84.4

## Part A.1 Tariffs and imports: Summary and duty ranges

Summary		Total	Ag	Non-Ag	WTO member since	1997	
Simple average final bound		17.6	18.9	17.3	Binding coverage:	Total	100
Simple average MFN applied	2006	4.5	5.0	4.4		Non-Ag	100
Trade weighted average	2005	4.3	5.3	4.1	Ag: Tariff quotas (in %)		0
Imports in billion US\$	2005	1.2	0.2	1.0	Ag: Special safeguards (in %)		0

Frequency distribution	Duty-free	0 <= 5	5 <= 10	10 <= 15	15 <= 25	25 <= 50	50 <= 100	> 100	NAV in %
	Tariff lines and import values (in %)								
Agricultural products									
Final bound	0.7	0.8	0.8	23.6	72.3	1.5	0.3	0	0
MFN applied	2006	0.7	98.1	0	0.7	0	0	0	0.4
Imports	2005	0.1	96.8	0	3.1	0	0	0	0
Non-agricultural products									
Final bound	1.7	0.0	19.8	0.0	74.5	3.9	0	0	0
MFN applied	2006	12.0	88.0	0	0	0	0	0	0
Imports	2005	17.2	82.8	0	0	0	0	0	0

## Part A.2 Tariffs and imports by product groups

Product groups	Final bound duties				MFN applied duties			Imports	
	AVG	Duty-free in %	Max	Binding in %	AVG	Duty-free in %	Max	Share in %	Duty-free in %
Animal products	14.4	6.2	20	100	4.7	5.4	5	0.1	7.0
Dairy products	16.4	0	20	100	5.0	0	5	0.3	0
Fruit, vegetables, plants	18.7	0	20	100	5.3	0	15	1.3	0
Coffee, tea	19.7	0	20	100	5.0	0	5	1.0	0
Cereals & preparations	19.1	0	20	100	5.0	0	5	5.3	0
Oilseeds, fats & oils	19.5	0	20	100	5.0	0	5	1.1	0
Sugars and confectionery	19.7	0	20	100	5.0	0	5	1.6	0
Beverages & tobacco	25.3	0	75	100	5.0	0	5	2.0	0
Cotton	19.0	0	20	100	5.0	0	5	0.0	0
Other agricultural products	19.6	0	20	100	5.0	0	5	0.2	0
Fish & fish products	20.0	0	20	100	5.0	0	5	0.0	0
Minerals & metals	19.6	0	20	100	5.0	0	5	10.4	0
Petroleum	20.0	0	20	100	5.0	0	5	25.6	0
Chemicals	5.8	5.5	20	100	5.0	0	5	5.4	0
Wood, paper, etc.	19.2	0	30	100	5.0	0	5	3.6	0
Textiles	19.8	0.2	30	100	5.0	0	5	5.5	0
Clothing	25.9	0	30	100	5.0	0	5	1.0	0
Leather, footwear, etc.	20.1	0	30	100	5.0	0	5	1.4	0
Non-electrical machinery	19.6	2.0	20	100	0.1	97.3	5	14.6	98.8
Electrical machinery	18.7	6.4	20	100	4.7	6.7	5	6.8	3.0
Transport equipment	20.0	0	20	100	5.0	0	5	9.8	0
Manufactures, n.e.s.	20.1	0	30	100	4.8	4.5	5	2.9	14.7

## Part B Exports to major trading partners and duties faced

Major markets	Bilateral imports		Diversification		MFN AVG of		Pref. margin	Duty-free imports	
	in million US\$		95% trade in no. of		traded TL			TL in %	Value in %
	Year	Value	HS 2-digit	HS 6-digit	Simple	Weighted	Weighted		
China	2005	541	5	13	7.7	1.3	0.0	18.9	82.8
United States	2005	150	4	31	12.4	17.4	0.0	12.5	4.8
Canada	2005	130	1	1	10.7	0.3	0.0	34.4	98.1
European Communities	2005	59	21	83	8.1	5.2	5.2	99.6	99.3
Russian Federation	2005	22	3	6	17.7	15.6	3.8	0.0	0.0
Mexico	2005	15	6	49	24.2	34.6	0.0	14.2	0.0



**Part A.1 Tariffs and imports: Summary and duty ranges**

Summary		Total	Ag	Non-Ag	Non-WTO member
Simple average final bound	2006	4.9	10.8	4.0	Binding coverage:
Simple average MFN applied					Total
Trade weighted average					Non-Ag
Imports in billion US\$					Ag: Tariff quotas (in %)
					Ag: Special safeguards (in %)

Frequency distribution	Duty-free	0 <= 5	5 <= 10	10 <= 15	15 <= 25	25 <= 50	50 <= 100	> 100	NAV in %	
	Tariff lines and import values (in %)									
Agricultural products										
Final bound										
MFN applied	2006	25.1	30.2	9.4	6.0	16.9	11.4	1.0	0	8.0
Imports										
Non-agricultural products										
Final bound										
MFN applied	2006	2.3	74.8	20.3	1.6	0.7	0.1	0	0	0.1
Imports										

**Part A.2 Tariffs and imports by product groups**

Product groups	Final bound duties				MFN applied duties			Imports	
	AVG	Duty-free in %	Max	Binding in %	AVG	Duty-free in %	Max	Share in %	Duty-free in %
Animal products					19.7	10.6	48		
Dairy products					29.0	1.0	83		
Fruit, vegetables, plants					13.5	17.3	72		
Coffee, tea					10.0	12.5	25		
Cereals & preparations					7.9	11.7	38		
Oilseeds, fats & oils					2.6	60.3	67		
Sugars and confectionery					4.8	37.5	30		
Beverages & tobacco					24.2	0	71		
Cotton					0.0	100.0	0		
Other agricultural products					1.7	43.0	20		
Fish & fish products					9.2	4.4	30		
Minerals & metals					4.2	2.8	20		
Petroleum					2.2	3.4	10		
Chemicals					2.3	3.8	15		
Wood, paper, etc.					4.4	1.1	15		
Textiles					3.6	2.2	15		
Clothing					10.0	0	10		
Leather, footwear, etc.					6.3	0	15		
Non-electrical machinery					2.6	0.8	15		
Electrical machinery					1.8	0.2	7		
Transport equipment					2.0	14.5	10		
Manufactures, n.e.s.					5.2	0.5	25		

**Part B Exports to major trading partners and duties faced**

Major markets	Bilateral imports	Diversification		MFN AVG of		Pref. margin	Duty-free imports	
	in million US\$	95% trade in no. of		traded TL			TL in %	Value in %
		HS 2-digit	HS 6-digit	Simple	Weighted	Weighted		

**Part A.1 Tariffs and imports: Summary and duty ranges**

Summary		Total	Ag	Non-Ag	WTO member since	1995	
Simple average final bound		41.3	54.5	39.2	Binding coverage:	Total	100
Simple average MFN applied	2006	24.5	46.2	21.2		Non-Ag	100
Trade weighted average	2004	18.9	34.9	16.8	Ag: Tariff quotas (in %)		4.4
Imports in billion US\$	2004	17.8	2.1	15.8	Ag: Special safeguards (in %)		19.9

Frequency distribution	Duty-free	0 <= 5	5 <= 10	10 <= 15	15 <= 25	25 <= 50	50 <= 100	> 100	NAV in %
	Tariff lines and import values (in %)								
Agricultural products									
Final bound	0	0	0.1	0	4.4	79.3	4.0	12.2	0
MFN applied	0	12.5	9.7	0	11.8	51.6	7.0	7.4	0
Imports	0	30.7	3.3	0	18.1	25.2	12.9	9.8	0
Non-agricultural products									
Final bound	0.0	0.1	0.4	0	1.8	97.6	0	0	0
MFN applied	0.1	21.2	38.1	0	10.0	30.6	0	0	0
Imports	2.9	32.4	29.3	0	14.2	21.3	0	0	0

**Part A.2 Tariffs and imports by product groups**

Product groups	Final bound duties				MFN applied duties			Imports	
	AVG	Duty-free in %	Max	Binding in %	AVG	Duty-free in %	Max	Share in %	Duty-free in %
Animal products	103.9	0	289	100	112.4	0	329	0.1	0
Dairy products	77.0	0	87	100	78.2	0	109	0.6	0
Fruit, vegetables, plants	34.0	0	40	100	43.4	0	52	0.5	0
Coffee, tea	34.0	0	34	100	37.8	0	50	0.7	0
Cereals & preparations	62.1	0	195	100	45.4	0	172	4.8	0
Oilseeds, fats & oils	81.2	0	236	100	25.8	0	152	2.4	0
Sugars and confectionery	134.5	0	168	100	33.1	0	60	0.7	0
Beverages & tobacco	34.0	0	34	100	37.2	0	52	0.6	0
Cotton	22.0	0	34	100	3.0	0	3	0.3	0
Other agricultural products	33.5	0	40	100	21.0	0	52	0.9	0
Fish & fish products	39.6	0	40	100	46.6	0	50	0.2	0
Minerals & metals	39.4	0.2	45	100	20.0	0.2	50	16.8	8.2
Petroleum	40.0	0	40	100	30.3	15.6	50	12.0	9.8
Chemicals	39.0	0	45	100	17.3	0	50	9.7	0
Wood, paper, etc.	39.0	0	45	100	38.2	0	50	4.4	0
Textiles	41.6	0	45	100	22.0	0	50	11.0	0
Clothing	40.2	0	45	100	48.4	0	50	1.7	0
Leather, footwear, etc.	39.8	0	45	100	39.3	0	50	1.5	0
Non-electrical machinery	36.9	0	45	100	8.9	0	50	11.4	0
Electrical machinery	37.7	0	45	100	13.4	0	50	9.8	0
Transport equipment	38.7	0	45	100	18.7	0	50	6.9	0
Manufactures, n.e.s.	39.2	0	45	100	12.3	0	50	3.0	0

**Part B Exports to major trading partners and duties faced**

Major markets	Bilateral imports		Diversification		MFN AVG of		Pref. margin	Duty-free imports	
	in million US\$		95% trade in no. of		traded TL			TL in %	Value in %
			HS 2-digit	HS 6-digit	Simple	Weighted	Weighted		
European Communities	2005	11,012	68	390	8.5	6.4	5.2	75.3	91.6
United States	2005	444	24	74	7.8	3.2	0.4	44.7	77.0
Brazil	2005	350	4	6	11.5	3.1	0.0	17.3	28.6
Singapore	2005	283	2	7	0.0	0.0	0.0	100.0	100.0
China	2005	277	5	11	9.2	5.9	0.0	27.4	81.1
India	2004	259	2	2	19.7	13.8	2.5	9.7	0.4

**Part A.1 Tariffs and imports: Summary and duty ranges**

Summary		Total	Ag	Non-Ag	WTO member since		1995
Simple average final bound		97.4	100.0	6.6	Binding coverage:		Total 13.6
Simple average MFN applied	2006	12.1	16.4	11.4			Non-Ag 0.4
Trade weighted average	2005	9.1	9.5	9.0	Ag: Tariff quotas (in %)		0
Imports in billion US\$	2005	1.6	0.3	1.3	Ag: Special safeguards (in %)		0

Frequency distribution	Duty-free	0 <= 5	5 <= 10	10 <= 15	15 <= 25	25 <= 50	50 <= 100	> 100	NAV
	Tariff lines and import values (in %)								
Agricultural products									
Final bound	0	0	0	0	0	0	100.0	0	0
MFN applied	2006	0.6	25.3	15.8	0	58.3	0	0	0
Imports	2005	4.2	34.0	41.1	0	20.7	0	0	0
Non-agricultural products									
Final bound	0	0.4	0	0.1	0	0	0	0	0
MFN applied	2006	2.4	34.9	31.2	0	31.5	0	0	0
Imports	2005	8.5	39.1	34.0	0	18.5	0	0	0

**Part A.2 Tariffs and imports by product groups**

Product groups	Final bound duties				MFN applied duties			Imports	
	AVG	Duty-free in %	Max	Binding in %	AVG	Duty-free in %	Max	Share in %	Duty-free in %
Animal products	100.0	0	100	100	22.5	0.5	25	0.8	1.1
Dairy products	100.0	0	100	100	20.1	4.2	25	1.2	63.9
Fruit, vegetables, plants	100.0	0	100	100	20.4	0	25	0.5	0
Coffee, tea	100.0	0	100	100	21.1	0	25	0.1	0
Cereals & preparations	100.0	0	100	100	15.6	1.3	25	12.0	0.4
Oilseeds, fats & oils	100.0	0	100	100	10.6	0	25	2.5	0
Sugars and confectionery	100.0	0	100	100	9.7	0	25	0.7	0
Beverages & tobacco	100.0	0	100	100	22.2	0	25	1.6	0
Cotton	100.0	0	100	100	2.5	0	3	0.0	0
Other agricultural products	100.0	0	100	100	8.6	1.4	25	0.4	0.7
Fish & fish products	-	-	-	0	24.2	0.4	25	2.1	82.8
Minerals & metals	-	-	-	0	7.7	0.1	25	13.9	0.4
Petroleum	-	-	-	0	5.8	0	8	1.1	0
Chemicals	-	-	-	0	5.4	10.8	25	8.7	31.9
Wood, paper, etc.	-	-	-	0	11.3	2.4	25	7.0	23.8
Textiles	-	-	-	0	18.4	0.2	25	2.9	0.9
Clothing	-	-	-	0	25.0	0	25	0.8	0
Leather, footwear, etc.	-	-	-	0	13.3	1.8	25	2.4	21.2
Non-electrical machinery	6.6	0	15	3.6	6.5	0	25	11.9	0
Electrical machinery	-	-	-	0	10.4	0	25	9.4	0
Transport equipment	-	-	-	0	9.4	0.3	25	17.0	0.0
Manufactures, n.e.s.	-	-	-	0	17.3	1.1	25	3.1	1.6

**Part B Exports to major trading partners and duties faced**

Major markets	Bilateral imports		Diversification		MFN AVG of		Pref. margin	Duty-free imports	
	in million US\$	95% trade in no. of	traded TL		TL	Value			
			HS 2-digit	HS 6-digit			Simple	Weighted	in %
European Communities	2005	1,250	4	5	7.7	7.2	6.3	95.2	98.4
China	2005	74	4	5	4.7	3.6	0.4	78.3	91.9
India	2004	40	3	6	29.1	29.5	0.0	0.0	0.0
South Africa	2005	30	34	74	7.7	5.0	4.2	96.6	92.1
Japan	2005	17	4	4	1.2	0.8	0.8	90.9	98.2
Mauritius	2005	16	4	4	5.5	6.6	6.6	94.7	100.0

## Part A.1 Tariffs and imports: Summary and duty ranges

Summary		Total	Ag	Non-Ag	WTO member since	1995	
Simple average final bound	2006	83.0	102.2	21.1	Binding coverage:	Total	17.4
Simple average MFN applied		5.6	8.7	5.1		Non-Ag	4.7
Trade weighted average						Ag: Tariff quotas (in %)	0
Imports in billion US\$						Ag: Special safeguards (in %)	0

Frequency distribution	Duty-free	0 <= 5	5 <= 10	10 <= 15	15 <= 25	25 <= 50	50 <= 100	> 100	NAV in %
	Tariff lines and import values (in %)								
Agricultural products									
Final bound	0.6	0.3	8.4	5.0	12.8	6.6	20.0	46.2	0.6
MFN applied	7.6	46.2	2.1	40.2	0.7	3.2	0	0	0
Imports									
Non-agricultural products									
Final bound	1.0	0	0.4	0	1.7	1.6	0	0.0	0
MFN applied	2.8	66.9	15.0	9.5	5.1	0.5	0	0	0
Imports									

## Part A.2 Tariffs and imports by product groups

Product groups	Final bound duties				MFN applied duties			Imports	
	AVG	Duty-free in %	Max	Binding in %	AVG	Duty-free in %	Max	Share in %	Duty-free in %
Animal products	127.3	0	165	100	10.7	24.7	15		
Dairy products	40.1	0	110	100	3.4	0	5		
Fruit, vegetables, plants	133.6	2.2	165	100	11.5	7.8	15		
Coffee, tea	151.3	0	220	100	14.0	0	20		
Cereals & preparations	96.1	0	550	100	8.7	16.5	15		
Oilseeds, fats & oils	23.7	0	165	100	1.7	0.6	15		
Sugars and confectionery	68.2	0	220	100	5.4	0	20		
Beverages & tobacco	314.9	0	550	100	23.2	0	40		
Cotton	27.3	0	39	100	0.8	20.0	1		
Other agricultural products	42.5	0	165	100	3.1	0.4	15		
Fish & fish products	68.2	0	165	4.7	8.2	8.6	15		
Minerals & metals	23.6	13.4	50	7.3	3.4	6.0	30		
Petroleum	25.0	0	25	100	1.8	0	3		
Chemicals	28.9	3.0	30	3.9	2.3	1.2	20		
Wood, paper, etc.	-	-	-	0	6.5	4.9	15		
Textiles	26.0	0	30	0.8	8.4	0.2	20		
Clothing	-	-	-	0	17.2	0	20		
Leather, footwear, etc.	-	-	-	0	5.3	0	20		
Non-electrical machinery	8.6	43.9	30	12.6	1.7	6.5	10		
Electrical machinery	0.0	100.0	0	0.4	4.3	0	20		
Transport equipment	0.0	100.0	0	3.3	4.2	3.0	40		
Manufactures, n.e.s.	29.6	0	30	6.2	6.5	0.2	30		

## Part B Exports to major trading partners and duties faced

Major markets	Bilateral imports		Diversification		MFN AVG of traded TL		Pref. margin	Duty-free imports	
	in million US\$		95% trade in no. of		Simple	Weighted		Weighted	TL in %
			HS 2-digit	HS 6-digit					
Thailand	2005	1,786	5	5	17.3	0.8	0.0	7.0	0.2
India	2004	395	2	7	20.9	16.7	0.0	4.8	0.1
European Communities	2005	351	12	78	8.5	8.9	0.0	14.2	22.3
China	2005	274	15	29	9.3	2.2	0.4	36.3	82.6
Japan	2005	203	14	40	17.6	23.2	19.6	75.8	95.3
Singapore	2005	107	17	54	0.2	0.9	0.0	99.8	99.0

**Part A.1 Tariffs and imports: Summary and duty ranges**

Summary		Total	Ag	Non-Ag	WTO member since		1995	
Simple average final bound	2006	19.1	40.8	15.7	Binding coverage:		Total 96.6	
Simple average MFN applied		8.0	9.2	7.8			Non-Ag 96.1	
Trade weighted average							Ag: Tariff quotas (in %)	0
Imports in billion US\$							Ag: Special safeguards (in %)	38.7

Frequency distribution	Duty-free	0 <= 5	5 <= 10	10 <= 15	15 <= 25	25 <= 50	50 <= 100	> 100	NAV in %
	Tariff lines and import values (in %)								
Agricultural products									
Final bound	23.0	2.4	1.8	1.5	9.8	35.7	22.2	3.3	0
MFN applied	44.8	10.6	13.2	6.7	16.0	7.7	0.6	0	15.1
Imports									
Non-agricultural products									
Final bound	13.6	5.4	21.5	20.9	19.7	15.0	0	0	0
MFN applied	58.8	5.5	6.1	9.0	12.8	7.8	0.0	0.0	0.4
Imports									

**Part A.2 Tariffs and imports by product groups**

Product groups	Final bound duties				MFN applied duties			Imports	
	AVG	Duty-free in %	Max	Binding in %	AVG	Duty-free in %	Max	Share in %	Duty-free in %
Animal products	43.6	21.0	160	100	12.9	54.0	44		
Dairy products	92.2	0	96	100	29.6	20.0	87		
Fruit, vegetables, plants	26.4	22.1	99	100	9.3	35.4	55		
Coffee, tea	67.3	20.8	170	100	8.3	45.8	25		
Cereals & preparations	49.7	5.2	597	100	9.8	30.5	30		
Oilseeds, fats & oils	47.6	6.1	81	100	7.9	16.9	20		
Sugars and confectionery	73.4	0	105	100	6.0	62.5	37		
Beverages & tobacco	119.2	5.0	597	100	18.2	9.4	45		
Cotton	60.0	0	60	100	5.1	66.7	17		
Other agricultural products	11.9	56.0	72	98.7	2.1	86.5	25		
Fish & fish products	24.7	33.3	37	2.8	4.2	77.2	30		
Minerals & metals	11.8	16.0	30	95.9	4.2	61.6	30		
Petroleum	-	-	-	0	1.1	66.4	15		
Chemicals	12.3	7.1	37	99.6	2.9	78.4	22		
Wood, paper, etc.	10.9	12.1	30	100	7.7	40.6	30		
Textiles	22.2	4.0	30	99.2	17.7	13.5	343		
Clothing	45.0	0	45	100	37.9	2.6	40		
Leather, footwear, etc.	20.9	0	30	97.9	13.7	34.6	58		
Non-electrical machinery	9.2	39.9	30	100	1.5	90.4	30		
Electrical machinery	17.4	5.4	30	99.6	5.2	62.4	25		
Transport equipment	18.4	17.2	50	100	6.1	67.1	32		
Manufactures, n.e.s.	12.7	25.0	30	96.1	3.4	80.5	30		

**Part B Exports to major trading partners and duties faced**

Major markets	Bilateral imports		Diversification		MFN AVG of		Pref. margin	Duty-free imports	
	in million US\$		95% trade in no. of		traded TL			TL in %	Value in %
			HS 2-digit	HS 6-digit	Simple	Weighted	Weighted		
European Communities	2005	1,174	15	26	12.3	6.8	3.4	62.3	93.1
United States	2005	130	6	15	7.9	7.3	7.3	97.2	100.0
South Africa	2005	128	1	1	3.2	0.0	0.0	100.0	100.0
China	2005	76	6	6	4.5	2.6	0.0	35.0	12.7
Taipei, Chinese	2005	48	1	2	12.5	0.1	0.0	39.8	99.2
Canada	2005	46	1	1	4.3	0.0	0.0	67.3	99.9

## Part A.1 Tariffs and imports: Summary and duty ranges

Summary	Total	Ag	Non-Ag	WTO member since	2004
Simple average final bound	26.0	41.4	23.7	Binding coverage:	Total 99.4
Simple average MFN applied	13.9	14.9	13.7		Non-Ag 99.3
Trade weighted average				Ag: Tariff quotas (in %)	0
Imports in billion US\$				Ag: Special safeguards (in %)	0

Frequency distribution	Duty-free	0 <= 5	5 <= 10	10 <= 15	15 <= 25	25 <= 50	50 <= 100	> 100	NAV in %
	Tariff lines and import values (in %)								
Agricultural products									
Final bound	0	0.7	2.4	0.4	4.8	83.1	7.7	0.9	0
MFN applied	1.7	9.6	60.5	10.1	9.5	7.0	0.6	0.8	1.6
Imports									
Non-agricultural products									
Final bound	3.1	1.1	2.9	5.3	47.6	39.2	0.1	0	0
MFN applied	0.8	24.1	27.0	31.6	11.4	4.3	0.7	0	0.2
Imports									

## Part A.2 Tariffs and imports by product groups

Product groups	Final bound duties				MFN applied duties			Imports	
	AVG	Duty-free in %	Max	Binding in %	AVG	Duty-free in %	Max	Share in %	Duty-free in %
Animal products	35.9	0	60	100	10.9	0	25		
Dairy products	45.8	0	50	100	14.3	0	15		
Fruit, vegetables, plants	40.9	0	60	100	12.9	0	25		
Coffee, tea	40.8	0	50	100	23.8	0	40		
Cereals & preparations	46.1	0	100	100	16.1	0	40		
Oilseeds, fats & oils	34.6	0	60	100	11.2	0	25		
Sugars and confectionery	45.0	0	60	100	15.3	0	25		
Beverages & tobacco	87.0	0	200	100	55.0	0	184		
Cotton	36.0	0	40	100	0.0	100.0	0		
Other agricultural products	31.4	0	50	100	7.9	4.6	25		
Fish & fish products	21.9	0	50	100	10.8	0	40		
Minerals & metals	25.3	0.1	40	99.5	13.6	0.1	40		
Petroleum	15.0	0	15	20.0	22.0	0	40		
Chemicals	21.7	0.5	40	100	13.0	0.5	40		
Wood, paper, etc.	25.0	0	40	100	14.6	11.8	40		
Textiles	26.4	0	40	99.8	12.8	0	40		
Clothing	29.9	0	30	100	24.7	0	25		
Leather, footwear, etc.	27.5	0	40	100	16.6	0.6	40		
Non-electrical machinery	19.9	7.0	30	100	7.8	0	25		
Electrical machinery	20.2	24.2	40	100	14.6	0	40		
Transport equipment	28.1	0	60	99.2	20.2	0	80		
Manufactures, n.e.s.	20.4	9.0	40	95.2	14.8	0.2	80		

## Part B Exports to major trading partners and duties faced

Major markets	Bilateral imports		Diversification		MFN AVG of traded TL		Pref. margin	Duty-free imports	
	in million US\$		95% trade in no. of		Simple	Weighted		Weighted	TL in %
	2004	2005	HS 2-digit	HS 6-digit					
India	333		50	172	22.2	22.4	6.1	8.7	14.7
European Communities	114		29	134	7.2	10.5	7.5	97.6	94.5
United States	111		11	53	8.2	9.4	0.1	30.7	37.6
Canada	10		17	67	8.9	12.3	12.3	100.0	100.0
Japan	10		26	74	15.2	6.4	6.2	91.4	98.4
China	8		19	28	13.0	17.6	0.0	7.1	9.9

**Part A.1 Tariffs and imports: Summary and duty ranges**

Summary		Total	Ag	Non-Ag	WTO member since	1995
Simple average final bound		9.8	5.7	10.4	Binding coverage:	Total 99.9
Simple average MFN applied	2006	3.0	1.7	3.2		Non-Ag 99.9
Trade weighted average	2005	4.5	18.5	3.4	Ag: Tariff quotas (in %)	0.6
Imports in billion US\$	2005	25.7	2.0	23.7	Ag: Special safeguards (in %)	0.6

Frequency distribution	Duty-free	0 <= 5	5 <= 10	10 <= 15	15 <= 25	25 <= 50	50 <= 100	> 100	NAV
	Tariff lines and import values (in %)								
Agricultural products									
Final bound	55.7	2.8	12.6	16.5	10.6	1.7	0	0	0.2
MFN applied	71.9	11.5	16.5	0	0	0	0	0	0.2
Imports	43.6	9.2	36.6	0	0.0	0.9	4.4	5.3	10.5
Non-agricultural products									
Final bound	46.4	7.8	8.4	3.3	21.8	11.5	0.1	0.0	2.2
MFN applied	62.1	4.8	26.4	0.0	6.0	0.0	0	0	0.5
Imports	69.0	2.5	27.0	0.1	1.4	0.0	0.0	0.0	0.0

**Part A.2 Tariffs and imports by product groups**

Product groups	Final bound duties				MFN applied duties			Imports	
	AVG	Duty-free in %	Max	Binding in %	AVG	Duty-free in %	Max	Share in %	Duty-free in %
Animal products	7.1	43.2	22	100	1.7	69.4	7	0.5	48.5
Dairy products	10.1	0	19	100	1.5	71.7	7	0.2	65.9
Fruit, vegetables, plants	5.5	52.7	35	100	1.4	76.1	7	1.4	80.9
Coffee, tea	8.9	41.7	22	100	3.1	54.2	7	0.6	34.7
Cereals & preparations	10.5	34.1	26	100	3.6	42.9	7	2.2	22.1
Oilseeds, fats & oils	2.0	82.1	22	100	0.8	88.2	7	0.7	88.1
Sugars and confectionery	3.7	64.1	15	100	1.7	70.3	7	0.4	58.4
Beverages & tobacco	11.9	20.3	30	100	3.5	40.9	7	1.3	7.1
Cotton	0.0	100.0	0	100	0.0	100.0	0	0.0	100.0
Other agricultural products	2.0	81.7	21	100	0.7	87.3	7	0.6	51.4
Fish & fish products	1.7	86.9	22	100	0.6	90.8	7	0.3	75.3
Minerals & metals	8.6	46.4	45	100	2.2	65.2	17	10.0	48.8
Petroleum	2.9	83.3	27	100	0.3	96.0	7	11.9	86.4
Chemicals	4.1	75.2	119	99.8	1.0	84.9	17	12.1	65.9
Wood, paper, etc.	4.9	71.5	35	100	1.6	74.6	17	5.3	76.5
Textiles	10.5	35.7	45	100	3.0	67.0	35	2.8	34.9
Clothing	32.6	0.1	179	100	16.2	2.1	17	0.3	12.1
Leather, footwear, etc.	16.5	26.9	45	100	4.8	46.6	17	2.0	27.2
Non-electrical machinery	15.1	27.0	35	99.8	4.1	40.5	10	14.0	52.0
Electrical machinery	11.4	43.1	45	100	3.4	48.9	17	8.0	61.1
Transport equipment	15.6	33.9	55	100	4.6	44.5	17	19.0	89.5
Manufactures, n.e.s.	10.2	41.4	43	100	2.3	65.0	17	6.4	63.9

**Part B Exports to major trading partners and duties faced**

Major markets	Bilateral imports		Diversification		MFN AVG of		Pref. margin	Duty-free imports	
	in million US\$	95% trade in no. of HS 2-digit	HS 6-digit	traded TL		TL in %		Value in %	
				Simple	Weighted		Weighted		
Australia	2005	4,018	74	649	4.4	4.3	4.3	99.9	99.9
European Communities	2005	3,513	52	237	7.9	21.9	0.0	16.7	24.9
Japan	2005	2,481	39	114	14.8	10.6	0.0	40.8	47.2
United States	2005	2,380	47	183	4.3	3.7	0.0	41.6	49.2
China	2005	1,326	35	120	8.3	9.0	0.0	14.4	24.0
Korea, Republic of	2005	891	28	60	11.0	17.0	0.0	14.5	6.9

## Part A.1 Tariffs and imports: Summary and duty ranges

Summary		Total	Ag	Non-Ag	WTO member since	1995	
Simple average final bound		41.7	43.5	41.5	Binding coverage:	Total	100
Simple average MFN applied	2005	5.6	10.6	4.9		Non-Ag	100
Trade weighted average	2005	5.4	10.4	4.6	Ag: Tariff quotas (in %)		2.4
Imports in billion US\$	2005	2.4	0.3	2.1	Ag: Special safeguards (in %)		6.4

Frequency distribution	Duty-free	0 <= 5	5 <= 10	10 <= 15	15 <= 25	25 <= 50	50 <= 100	> 100	NAV in %
	Tariff lines and import values (in %)								
Agricultural products									
Final bound	0	0	0	0	0	89.9	9.5	0.6	0
MFN applied	2005	23.6	16.3	14.3	40.8	0.1	3.5	1.4	0.1
Imports	2005	22.9	15.7	11.9	46.8	0.0	1.3	1.2	0.1
Non-agricultural products									
Final bound	0	0	0.1	0	0	93.0	6.9	0	0
MFN applied	2005	54.9	11.7	15.0	18.5	0	0	0	0
Imports	2005	54.6	16.0	11.3	18.1	0	0	0	0

## Part A.2 Tariffs and imports by product groups

Product groups	Final bound duties				MFN applied duties			Imports	
	AVG	Duty-free in %	Max	Binding in %	AVG	Duty-free in %	Max	Share in %	Duty-free in %
Animal products	51.9	0	200	100	14.0	6.5	170	0.6	26.1
Dairy products	66.3	0	70	100	26.5	7.5	60	0.2	7.7
Fruit, vegetables, plants	40.4	0	60	100	11.0	21.4	30	0.8	10.1
Coffee, tea	40.0	0	40	100	13.4	2.1	15	0.4	0.0
Cereals & preparations	42.1	0	60	100	11.5	24.0	62	5.9	38.4
Oilseeds, fats & oils	41.8	0	60	100	6.4	21.2	15	2.5	12.9
Sugars and confectionery	55.0	0	100	100	29.0	16.7	55	0.5	0.7
Beverages & tobacco	46.4	0	75	100	13.2	7.9	40	2.1	3.3
Cotton	40.0	0	40	100	0.0	100.0	0	0.0	100.0
Other agricultural products	40.0	0	40	100	4.3	47.9	15	0.5	28.4
Fish & fish products	40.0	0	40	100	9.1	21.2	15	0.2	3.5
Minerals & metals	40.1	0	70	100	3.3	66.3	15	13.3	47.0
Petroleum	40.0	0	40	100	7.3	40.8	15	17.4	77.3
Chemicals	40.0	0	40	100	1.8	81.5	15	17.3	57.2
Wood, paper, etc.	40.0	0	40	100	6.1	44.9	15	5.0	35.6
Textiles	41.4	0	100	100	8.4	12.3	15	2.4	38.0
Clothing	60.0	0	60	100	14.9	0.4	15	1.1	0.9
Leather, footwear, etc.	42.1	0	60	100	7.7	23.1	15	2.6	8.4
Non-electrical machinery	39.8	0	40	100	1.2	89.8	15	7.5	77.8
Electrical machinery	40.0	0	40	100	2.9	74.2	15	8.3	65.3
Transport equipment	45.2	0	60	100	3.8	51.4	15	7.6	17.1
Manufactures, n.e.s.	40.0	0	60	100	6.7	42.4	15	3.7	57.3

## Part B Exports to major trading partners and duties faced

Major markets	Bilateral imports		Diversification		MFN AVG of		Pref. margin	Duty-free imports	
	in million		95% trade in no. of		traded TL			TL in %	Value in %
		US\$	HS 2-digit	HS 6-digit	Simple	Weighted	Weighted		
United States	2005	1,027	15	48	7.7	13.7	1.3	66.9	32.4
Mexico	2005	158	9	13	14.2	11.9	0.0	12.9	20.3
European Communities	2005	124	10	14	6.7	4.5	3.9	95.8	83.3
El Salvador	2004	111	25	54	9.8	23.0	23.0	99.8	99.9
Costa Rica	2004	51	30	75	9.3	13.6	13.6	100.0	100.0
Canada	2005	47	10	14	9.2	5.1	3.3	37.3	89.7



**Part A.1 Tariffs and imports: Summary and duty ranges**

Summary		Total	Ag	Non-Ag	WTO member since		1996	
Simple average final bound	2006	44.3	83.1	38.1	Binding coverage:		Total 96.8	
Simple average MFN applied		12.0	14.3	11.6			Non-Ag 96.3	
Trade weighted average							Ag: Tariff quotas (in %)	0
Imports in billion US\$							Ag: Special safeguards (in %)	0

Frequency distribution	Duty-free	0 <= 5	5 <= 10	10 <= 15	15 <= 25	25 <= 50	50 <= 100	> 100	NAV
	Tariff lines and import values (in %)								
Agricultural products									
Final bound	0	0.4	1.3	0	0.1	75.0	0.7	22.5	0
MFN applied	0	27.8	15.7	0	56.5	0	0	0	0
Imports									
Non-agricultural products									
Final bound	0.7	11.7	6.6	5.4	4.0	68.0	0	0	0
MFN applied	1.5	40.0	20.5	0	38.0	0	0	0	0
Imports									

**Part A.2 Tariffs and imports by product groups**

Product groups	Final bound duties				MFN applied duties			Imports	
	AVG	Duty-free in %	Max	Binding in %	AVG	Duty-free in %	Max	Share in %	Duty-free in %
Animal products	146.3	0	200	100	19.0	0	20		
Dairy products	32.8	0	50	100	16.3	0	20		
Fruit, vegetables, plants	79.3	0	200	100	17.0	0	20		
Coffee, tea	50.0	0	50	100	15.6	0	20		
Cereals & preparations	82.1	0	200	100	13.4	0	20		
Oilseeds, fats & oils	49.4	0	50	100	10.5	0	20		
Sugars and confectionery	200.0	0	200	100	11.3	0	20		
Beverages & tobacco	164.0	0	200	100	18.4	0	20		
Cotton	50.0	0	50	100	5.0	0	5		
Other agricultural products	50.0	0	50	100	8.9	0	20		
Fish & fish products	43.5	3.7	50	100	14.4	0	20		
Minerals & metals	47.5	0.8	50	96.3	11.7	0.1	20		
Petroleum	29.0	0	50	100	7.2	22.9	10		
Chemicals	49.6	0	50	95.9	7.1	4.4	20		
Wood, paper, etc.	48.2	0	50	100	11.1	5.1	20		
Textiles	40.4	0	50	90.5	16.5	0.2	20		
Clothing	25.8	0	50	100	20.0	0	20		
Leather, footwear, etc.	37.7	0	50	74.0	13.1	1.2	20		
Non-electrical machinery	9.6	3.5	50	100	7.0	0	20		
Electrical machinery	10.2	0	50	100	11.2	0.4	20		
Transport equipment	23.9	0.2	50	100	8.7	2.4	20		
Manufactures, n.e.s.	49.4	0	50	99.3	14.8	1.8	20		

**Part B Exports to major trading partners and duties faced**

Major markets	Bilateral imports		Diversification		MFN AVG of		Pref. margin	Duty-free imports	
	in million US\$		95% trade in no. of		traded TL			TL in %	Value in %
			HS 2-digit	HS 6-digit	Simple	Weighted	Weighted		
European Communities	2005	161	2	2	7.8	0.1	0.1	98.0	100.0
United States	2005	61	1	1	3.9	0.0	0.0	97.6	99.8
Canada	2005	3	17	21	4.3	0.4	0.4	100.0	100.0
Japan	2005	2	3	3	0.2	0.0	0.0	100.0	100.0
Kenya	2005	1	10	15	13.3	7.3	0.0	41.7	41.4
Korea, Republic of	2005	1	8	9	6.4	3.2	0.0	27.8	49.5

## Part A.1 Tariffs and imports: Summary and duty ranges

Summary		Total	Ag	Non-Ag	WTO member since	1995	
Simple average final bound	2006	118.3	150.0	48.5	Binding coverage:	Total	19.2
Simple average MFN applied		12.0	15.6	11.4		Non-Ag	6.9
Trade weighted average						Ag: Tariff quotas (in %)	0
Imports in billion US\$						Ag: Special safeguards (in %)	0

Frequency distribution	Duty-free	0 <= 5	5 <= 10	10 <= 15	15 <= 25	25 <= 50	50 <= 100	> 100	NAV in %
	Tariff lines and import values (in %)								
Agricultural products									
Final bound	0	0	0	0	0	0	0	100.0	0
MFN applied	0	27.6	13.5	0	55.1	3.8	0	0	0
Imports									
Non-agricultural products									
Final bound	0	0	0	0	0	5.3	1.6	0	0
MFN applied	12.5	30.7	18.7	0	36.8	1.2	0	0	0.0
Imports									

## Part A.2 Tariffs and imports by product groups

Product groups	Final bound duties				MFN applied duties			Imports	
	AVG	Duty-free in %	Max	Binding in %	AVG	Duty-free in %	Max	Share in %	Duty-free in %
Animal products	150.0	0	150	100	19.0	0	20		
Dairy products	150.0	0	150	100	18.1	0	20		
Fruit, vegetables, plants	150.0	0	150	100	17.1	0	20		
Coffee, tea	150.0	0	150	100	16.0	0	20		
Cereals & preparations	150.0	0	150	100	17.3	0	50		
Oilseeds, fats & oils	150.0	0	150	100	14.9	0	50		
Sugars and confectionery	150.0	0	150	100	19.7	0	50		
Beverages & tobacco	150.0	0	150	100	20.2	0	50		
Cotton	150.0	0	150	100	5.0	0	5		
Other agricultural products	150.0	0	150	100	8.9	0	20		
Fish & fish products	50.0	0	50	1.9	14.5	0	20		
Minerals & metals	55.6	0	70	4.9	12.9	2.8	50		
Petroleum	-	-	-	0	9.0	0	10		
Chemicals	53.0	0	60	1.2	7.6	2.5	50		
Wood, paper, etc.	80.0	0	80	2.4	13.4	5.1	20		
Textiles	60.0	0	60	1.3	16.4	0	50		
Clothing	-	-	-	0	20.0	0	20		
Leather, footwear, etc.	-	-	-	0	12.3	1.2	50		
Non-electrical machinery	44.2	0	50	33.3	3.3	67.3	50		
Electrical machinery	-	-	-	0	9.7	26.7	50		
Transport equipment	-	-	-	0	8.6	2.7	50		
Manufactures, n.e.s.	50.3	0	70	14.0	13.3	18.4	20		

## Part B Exports to major trading partners and duties faced

Major markets	Bilateral imports		Diversification		MFN AVG of traded TL		Pref. margin	Duty-free imports	
	in million US\$		95% trade in no. of		Simple	Weighted		Weighted	TL in %
	HS 2-digit	HS 6-digit	Simple	Weighted					
United States	2005	25,064	1	2	3.7	0.0	0.0	92.6	100.0
European Communities	2005	10,208	3	6	5.1	0.2	0.2	93.9	99.6
Brazil	2005	2,706	1	1	11.8	0.0	0.0	18.4	99.6
Japan	2005	974	2	2	1.8	0.5	0.0	80.5	5.2
Indonesia	2005	953	1	1	3.7	0.0	0.0	48.3	99.6
South Africa	2005	654	1	1	12.1	0.1	0.0	41.0	99.6

**Part A.1 Tariffs and imports: Summary and duty ranges**

Summary		Total	Ag	Non-Ag	WTO member since	1995
Simple average final bound		20.9	137.6	3.1	Binding coverage:	Total 100
Simple average MFN applied	2006	8.6	61.1	0.6		Non-Ag 100
Trade weighted average	2004	2.7	35.4	0.5	Ag: Tariff quotas (in %)	39.7
Imports in billion US\$	2004	48.2	3.1	45.1	Ag: Special safeguards (in %)	61.3

Frequency distribution	Duty-free	0 <= 5	5 <= 10	10 <= 15	15 <= 25	25 <= 50	50 <= 100	> 100	NAV
	Tariff lines and import values (in %)								
Agricultural products									
Final bound	29.0	20.0	1.5	1.4	1.0	1.6	2.7	42.5	65.4
MFN applied	47.3	8.3	2.2	3.0	2.9	5.3	8.6	22.2	49.5
Imports	50.9	17.1	4.4	2.9	3.8	4.6	6.7	9.5	43.3
Non-agricultural products									
Final bound	48.8	28.1	12.4	10.7	0	0	0	0.0	2.2
MFN applied	94.2	0	0.9	4.8	0	0	0.0	0.0	0.0
Imports	96.0	0	0.2	3.6	0	0	0.2	0.0	0.2

**Part A.2 Tariffs and imports by product groups**

Product groups	Final bound duties				MFN applied duties			Imports	
	AVG	Duty-free in %	Max	Binding in %	AVG	Duty-free in %	Max	Share in %	Duty-free in %
Animal products	387.8	1.6	624	100	207.1	10.3	624	0.2	2.6
Dairy products	324.3	0	453	100	114.7	0	285	0.1	0
Fruit, vegetables, plants	88.6	22.5	606	100	27.6	49.8	381	1.8	52.1
Coffee, tea	39.0	52.1	474	100	2.8	79.2	99	0.5	50.0
Cereals & preparations	239.5	10.7	549	100	66.0	16.4	540	1.3	10.6
Oilseeds, fats & oils	93.4	29.2	363	100	47.0	45.5	358	0.7	66.2
Sugars and confectionery	86.1	23.1	369	100	40.6	37.0	225	0.3	40.1
Beverages & tobacco	40.2	57.1	497	100	27.6	70.5	378	1.1	90.1
Cotton	0.0	100.0	0	100	0.0	100.0	0	0.0	100.0
Other agricultural products	55.4	52.9	> 1000	100	32.4	79.7	> 1000	0.4	56.5
Fish & fish products	3.4	96.9	452	100	2.2	99.0	452	1.4	86.4
Minerals & metals	0.9	78.7	12	100	0.0	100.0	0	16.7	100.0
Petroleum	0.0	100.0	0	100	0.0	100.0	0	2.4	100.0
Chemicals	2.5	59.2	7	100	0.0	100.0	0	11.7	100.0
Wood, paper, etc.	0.5	71.0	5	100	0.0	100.0	0	7.8	100.0
Textiles	7.1	16.4	14	100	0.5	95.3	14	1.9	85.5
Clothing	11.1	0	14	100	9.9	0.5	11	3.3	0.1
Leather, footwear, etc.	3.1	54.0	10	100	0.0	100.0	0	2.1	100.0
Non-electrical machinery	2.7	31.0	6	100	0.0	100.0	0	14.9	100.0
Electrical machinery	2.2	44.6	14	100	0.0	100.0	0	8.9	100.0
Transport equipment	3.3	33.1	10	100	0.0	100.0	0	14.5	100.0
Manufactures, n.e.s.	2.2	38.0	10	100	0.0	100.0	0	7.9	100.0

**Part B Exports to major trading partners and duties faced**

Major markets	Bilateral imports		Diversification		MFN AVG of		Pref. margin	Duty-free imports	
	in million US\$		95% trade in no. of		traded TL			TL in %	Value in %
			HS 2-digit	HS 6-digit	Simple	Weighted	Weighted		
European Communities	2005	71,910	57	399	6.7	1.2	0.9	65.4	94.1
United States	2005	6,573	28	70	2.9	0.3	0.0	48.9	93.7
Canada	2005	4,996	4	5	3.9	0.6	0.0	51.8	98.7
China	2005	1,143	32	180	7.7	8.2	0.0	15.9	29.9
Japan	2005	1,136	27	101	4.7	3.1	0.0	57.6	36.3
Russian Federation	2005	742	30	116	11.6	9.6	0.0	1.2	0.9

**Part A.1 Tariffs and imports: Summary and duty ranges**

Summary		Total	Ag	Non-Ag	WTO member since	2000	
Simple average final bound		13.8	28.0	11.6	Binding coverage:	Total	100
Simple average MFN applied	2006	5.3	8.7	4.8		Non-Ag	100
Trade weighted average	2005	5.5	11.1	4.7	Ag: Tariff quotas (in %)		0
Imports in billion US\$	2005	8.6	1.0	7.6	Ag: Special safeguards (in % )		0

Frequency distribution	Duty-free	0 <= 5	5 <= 10	10 <= 15	15 <= 25	25 <= 50	50 <= 100	> 100	NAV in %
	Tariff lines and import values (in %)								
Agricultural products									
Final bound	0	8.1	6.5	74.1	0.2	1.7	2.5	6.9	0
MFN applied	2006	20.5	74.0	0	0	0	2.7	0.8	2.9
Imports	2005	32.5	61.9	0	0	0	1.8	3.9	3.9
Non-agricultural products									
Final bound	7.6	6.6	20.4	63.1	2.2	0	0	0	0
MFN applied	2006	3.7	95.6	0	0	0	0	0	0.6
Imports	2005	5.8	94.2	0	0	0	0	0	0

**Part A.2 Tariffs and imports by product groups**

Product groups	Final bound duties				MFN applied duties			Imports	
	AVG	Duty-free in %	Max	Binding in %	AVG	Duty-free in %	Max	Share in %	Duty-free in %
Animal products	60.6	0	200	100	3.4	30.4	5	1.8	34.1
Dairy products	17.0	0	75	100	5.0	0	5	2.3	0
Fruit, vegetables, plants	19.9	0	100	100	3.3	33.6	5	1.5	62.6
Coffee, tea	15.0	0	15	100	3.1	37.5	5	0.4	55.9
Cereals & preparations	13.8	0	75	100	3.5	29.6	5	2.7	64.6
Oilseeds, fats & oils	19.7	0	200	100	4.9	1.3	5	1.1	0.1
Sugars and confectionery	13.4	0	15	100	3.8	25.0	5	0.4	79.7
Beverages & tobacco	114.8	0	200	100	74.6	0.7	714	1.4	0.0
Cotton	13.0	0	15	100	5.0	0	5	0.0	0
Other agricultural products	14.7	0	20	100	4.9	8.5	100	0.3	8.8
Fish & fish products	19.1	0	20	100	3.3	34.2	5	0.2	39.4
Minerals & metals	14.4	1.8	20	100	4.9	1.8	5	16.4	3.3
Petroleum	20.0	0	20	100	5.0	0	5	4.2	0
Chemicals	5.4	10.9	15	100	4.5	9.1	5	8.9	22.4
Wood, paper, etc.	7.5	1.0	15	100	4.8	3.9	5	3.2	4.2
Textiles	14.9	0.2	15	100	5.0	0.2	5	1.5	3.7
Clothing	15.0	0	15	100	5.0	0	5	0.7	0
Leather, footwear, etc.	14.5	3.1	15	100	5.0	0	5	1.4	0
Non-electrical machinery	11.0	14.6	15	100	5.0	0.1	5	15.2	0.1
Electrical machinery	9.7	34.3	15	100	5.0	0	5	6.8	0
Transport equipment	11.9	4.5	15	100	4.0	18.7	5	27.2	8.3
Manufactures, n.e.s.	12.4	11.9	15	100	5.0	0	5	2.6	0

**Part B Exports to major trading partners and duties faced**

Major markets	Bilateral imports		Diversification		MFN AVG of		Pref. margin	Duty-free imports	
	in million US\$		95% trade in no. of		traded TL			TL in %	Value in %
			HS 2-digit	HS 6-digit	Simple	Weighted	Weighted		
China	2005	4,139	1	1	11.1	0.1	0.0	17.1	97.8
Korea, Republic of	2005	3,705	1	2	7.7	3.1	0.0	8.1	0.0
Japan	2005	2,733	1	2	6.0	0.5	0.0	22.3	13.1
Thailand	2005	2,414	1	1	15.4	0.0	0.0	11.3	99.4
Taipei, Chinese	2005	783	1	2	18.1	1.1	0.0	20.7	55.1
United States	2005	533	5	8	9.5	1.7	0.0	45.2	89.3

**Part A.1 Tariffs and imports: Summary and duty ranges**

Summary		Total	Ag	Non-Ag	WTO member since		1995
Simple average final bound		59.9	95.6	54.6	Binding coverage:		Total 98.7
Simple average MFN applied	2006	14.3	16.3	14.0			Non-Ag 99.1
Trade weighted average	2005	13.1	15.2	12.8	Ag: Tariff quotas (in %)		0
Imports in billion US\$	2005	25.0	3.2	21.8	Ag: Special safeguards (in %)		0

Frequency distribution	Duty-free	0 <= 5	5 <= 10	10 <= 15	15 <= 25	25 <= 50	50 <= 100	> 100	NAV
	Tariff lines and import values (in %)								
Agricultural products									
Final bound	0	3.3	0	0.3	0.1	0.5	90.3	1.8	0
MFN applied	2006	0	32.2	15.4	13.6	34.5	1.9	2.3	5.0
Imports	2005	0	39.0	28.3	1.9	6.1	24.5	0.1	25.5
Non-agricultural products									
Final bound	0	1.9	0.0	1.8	14.8	18.3	62.3	0	0
MFN applied	2006	0	40.0	14.5	5.2	38.1	1.5	0.6	0.1
Imports	2005	0	55.1	15.8	2.0	18.9	5.7	2.4	2.3

**Part A.2 Tariffs and imports by product groups**

Product groups	Final bound duties				MFN applied duties			Imports	
	AVG	Duty-free in %	Max	Binding in %	AVG	Duty-free in %	Max	Share in %	Duty-free in %
Animal products	93.0	0	100	93.5	14.5	0	25	0.0	0
Dairy products	100.0	0	100	100	25.0	0	25	0.1	0
Fruit, vegetables, plants	100.0	0	200	100	15.4	0	119	1.3	0
Coffee, tea	108.3	0	150	100	12.1	0	25	1.0	0
Cereals & preparations	102.5	0	150	100	15.8	0	25	1.0	0
Oilseeds, fats & oils	97.2	0	100	100	14.8	0	41	5.0	0
Sugars and confectionery	112.5	0	150	100	13.3	0	25	1.8	0
Beverages & tobacco	100.0	0	100	63.0	50.3	0	100	0.1	0
Cotton	13.0	0	25	100	8.0	0	10	1.9	0
Other agricultural products	83.9	0	100	99.3	8.7	0	25	0.6	0
Fish & fish products	65.0	0	100	100	10.6	0	20	0.0	0
Minerals & metals	64.7	0	75	100	13.6	0	35	15.6	0
Petroleum	66.4	0	75	100	14.1	0	28	19.9	0
Chemicals	57.0	0	100	99.9	9.8	0	72	13.9	0
Wood, paper, etc.	57.9	0	75	100	17.3	0	25	1.8	0
Textiles	23.3	0	75	100	16.4	0	35	3.1	0
Clothing	25.0	0	25	100	24.8	0	25	0.1	0
Leather, footwear, etc.	66.4	0	75	100	16.3	0	35	1.5	0
Non-electrical machinery	61.1	0	75	99.6	9.7	0	35	12.4	0
Electrical machinery	64.1	0	75	100	15.2	0	35	9.7	0
Transport equipment	61.6	0	75	68.3	28.0	0	90	7.0	0
Manufactures, n.e.s.	64.7	0	75	99.8	12.8	0	35	2.2	0

**Part B Exports to major trading partners and duties faced**

Major markets	Bilateral imports		Diversification		MFN AVG of		Pref. margin	Duty-free imports	
	in million US\$		95% trade in no. of		traded TL			TL in %	Value in %
			HS 2-digit	HS 6-digit	Simple	Weighted	Weighted		
European Communities	2005	3,770	45	307	8.0	8.7	2.3	39.0	21.3
United States	2005	3,374	20	130	7.7	10.5	0.1	38.5	8.1
China	2005	833	11	36	10.2	6.4	0.0	7.0	3.5
Hong Kong, China	2005	584	5	31	0.0	0.0	0.0	100.0	100.0
Korea, Republic of	2005	316	11	29	13.5	8.3	0.0	7.6	0.2
Turkey	2005	308	22	70	6.8	7.0	1.6	36.0	7.3

**Part A.1 Tariffs and imports: Summary and duty ranges**

Summary		Total	Ag	Non-Ag	Non-WTO member
Simple average final bound	2005	2.9	2.7	3.0	Binding coverage:
Simple average MFN applied					Total
Trade weighted average					Non-Ag
Imports in billion US\$					Ag: Tariff quotas (in %)
					Ag: Special safeguards (in % )

Frequency distribution	Duty-free	0 <= 5	5 <= 10	10 <= 15	15 <= 25	25 <= 50	50 <= 100	> 100	NAV in %	
	Tariff lines and import values (in %)									
Agricultural products										
Final bound										
MFN applied	2005	65.4	33.4	0	0	0	0	0	1.2	0
Imports										
Non-agricultural products										
Final bound										
MFN applied	2005	3.7	96.0	0	0	0.3	0.0	0	0	0
Imports										

**Part A.2 Tariffs and imports by product groups**

Product groups	Final bound duties				MFN applied duties			Imports	
	AVG	Duty-free in %	Max	Binding in %	AVG	Duty-free in %	Max	Share in %	Duty-free in %
Animal products					0.7	75.3	3		
Dairy products					0.0	100.0	0		
Fruit, vegetables, plants					0.5	82.0	3		
Coffee, tea					0.1	95.8	3		
Cereals & preparations					0.0	100.0	0		
Oilseeds, fats & oils					2.1	31.2	3		
Sugars and confectionery					0.0	100.0	0		
Beverages & tobacco					26.1	82.6	150		
Cotton					3.0	0	3		
Other agricultural products					2.4	19.0	3		
Fish & fish products					0.3	91.2	3		
Minerals & metals					3.0	0.1	3		
Petroleum					2.6	14.3	3		
Chemicals					3.2	3.8	30		
Wood, paper, etc.					3.0	0.3	3		
Textiles					3.0	0.2	3		
Clothing					3.0	0	3		
Leather, footwear, etc.					3.0	0	3		
Non-electrical machinery					3.1	0.2	5		
Electrical machinery					3.0	0	3		
Transport equipment					3.7	0	5		
Manufactures, n.e.s.					2.8	6.1	5		

**Part B Exports to major trading partners and duties faced**

Major markets	Bilateral imports		Diversification		MFN AVG of traded TL		Pref. margin	Duty-free imports	
	in million US\$		95% trade in no. of		Simple	Weighted		Weighted	TL in %
	Year	Value	HS 2-digit	HS 6-digit					
Japan	2005	30	1	2	7.4	3.5	0.0	20.7	1.0
Philippines	2005	1	4	12	16.8	1.7	0.0	5.6	0.5
United States	2005	0	1	2	0.0	0.0	0.0	100.0	100.0
Korea, Republic of	2005	0	2	2	2.5	7.6	0.0	25.0	3.6
Brazil	2005	0	2	2	12.4	12.6	0.0	4.3	0.2
Taipei, Chinese	2005	0	2	3	0.2	0.4	0.0	90.0	77.3

**Part A.1 Tariffs and imports: Summary and duty ranges**

Summary		Total	Ag	Non-Ag	WTO member since		1997	
Simple average final bound	2006	23.5	27.7	22.9	Binding coverage:		Total 100.0	
Simple average MFN applied		7.3	13.6	6.4			Non-Ag 100.0	
Trade weighted average							Ag: Tariff quotas (in %)	5.4
Imports in billion US\$							Ag: Special safeguards (in %)	0.5

Frequency distribution	Duty-free	0 <= 5	5 <= 10	10 <= 15	15 <= 25	25 <= 50	50 <= 100	> 100	NAV in %
	Tariff lines and import values (in %)								
Agricultural products									
Final bound	0.4	8.2	5.6	5.9	7.4	68.3	3.6	0.6	0
MFN applied	23.4	4.0	18.6	44.3	1.4	3.8	3.0	1.0	0
Imports									
Non-agricultural products									
Final bound	2.4	4.2	19.0	4.6	3.0	66.8	0.0	0	0
MFN applied	36.3	17.6	22.7	23.2	0.1	0.0	0.0	0	0
Imports									

**Part A.2 Tariffs and imports by product groups**

Product groups	Final bound duties				MFN applied duties			Imports	
	AVG	Duty-free in %	Max	Binding in %	AVG	Duty-free in %	Max	Share in %	Duty-free in %
Animal products	33.2	0.7	260	100	20.8	8.2	272		
Dairy products	42.4	0	156	100	39.8	2.5	159		
Fruit, vegetables, plants	26.6	0.5	81	100	11.1	24.3	82		
Coffee, tea	30.6	0	81	100	20.9	8.3	81		
Cereals & preparations	25.8	0	90	100	15.2	20.7	102		
Oilseeds, fats & oils	23.5	0	30	100	9.7	30.9	30		
Sugars and confectionery	40.2	0	144	100	24.4	28.5	147		
Beverages & tobacco	29.8	0	90	100	13.3	9.6	30		
Cotton	10.0	0	10	100	0.0	100.0	0		
Other agricultural products	25.9	0.9	30	100	7.9	36.3	15		
Fish & fish products	17.4	0	60	100	12.9	0.1	15		
Minerals & metals	27.0	2.6	81	100	7.1	36.2	82		
Petroleum	28.0	0	30	100	3.9	66.7	30		
Chemicals	6.1	9.5	30	100	2.1	75.1	15		
Wood, paper, etc.	27.9	0.4	30	100	7.8	38.5	15		
Textiles	28.5	0.2	33	100	3.8	69.7	15		
Clothing	29.5	0	36	100	11.7	0.4	15		
Leather, footwear, etc.	26.3	0	30	100	8.9	24.3	15		
Non-electrical machinery	25.9	0	30	100	5.0	8.8	15		
Electrical machinery	25.4	0	30	100	8.0	1.3	15		
Transport equipment	23.1	0	30	100	10.8	9.7	20		
Manufactures, n.e.s.	27.3	0	30	99.5	10.0	4.6	15		

**Part B Exports to major trading partners and duties faced**

Major markets	Bilateral imports		Diversification		MFN AVG of traded TL		Pref. margin Weighted	Duty-free imports	
	in million US\$		95% trade in no. of		Simple	Weighted		TL in %	Value in %
			HS 2-digit	HS 6-digit					
European Communities	2005	760	7	20	7.6	35.4	1.5	95.6	66.9
Guatemala	2004	398	57	485	7.9	8.5	2.3	54.3	54.5
Bolivarian Rep. of Venezuela	2004	272	52	441	15.4	14.1	0.0	0.8	7.8
Korea, Republic of	2005	248	1	2	6.0	0.1	0.0	19.2	98.7
United States	2005	242	32	71	4.9	1.0	0.7	82.9	98.5
El Salvador	2004	146	60	443	8.2	11.2	7.0	77.1	70.6

## Part A.1 Tariffs and imports: Summary and duty ranges

Summary		Total	Ag	Non-Ag	WTO member since	1996	
Simple average final bound		32.5	48.3	30.1	Binding coverage:	Total	100
Simple average MFN applied	2006	5.5	16.7	3.7		Non-Ag	100
Trade weighted average	2004	1.9	5.0	1.2	Ag: Tariff quotas (in %)		0
Imports in billion US\$	2004	1.4	0.3	1.2	Ag: Special safeguards (in % )		0

Frequency distribution	Duty-free	0 <= 5	5 <= 10	10 <= 15	15 <= 25	25 <= 50	50 <= 100	> 100	NAV in %
	Tariff lines and import values (in %)								
Agricultural products									
Final bound	0	0.1	0.6	19.4	5.2	38.4	33.1	3.2	6.0
MFN applied	2006	48.4	1.2	0.2	13.7	25.2	8.7	1.0	5.2
Imports	2004	85.6	4.3	0.0	2.3	5.9	1.1	0.0	5.2
Non-agricultural products									
Final bound	0	0.1	0	29.5	0	59.0	11.4	0	0.1
MFN applied	2006	82.5	0.0	0	6.9	9.8	0.6	0	0.0
Imports	2004	94.1	0.0	0	3.3	2.5	0.1	0	0.0

## Part A.2 Tariffs and imports by product groups

Product groups	Final bound duties				MFN applied duties			Imports	
	AVG	Duty-free in %	Max	Binding in %	AVG	Duty-free in %	Max	Share in %	Duty-free in %
Animal products	35.8	0	157	100	13.5	53.2	95	2.8	94.2
Dairy products	20.2	0	45	100	0.0	100.0	0	0.8	100.0
Fruit, vegetables, plants	59.0	0	100	100	24.4	16.9	40	0.5	22.8
Coffee, tea	58.3	0	100	100	21.3	4.2	25	0.1	0.7
Cereals & preparations	41.8	0	146	100	7.2	62.7	25	10.0	95.4
Oilseeds, fats & oils	36.0	0	55	100	4.8	70.8	25	1.4	90.2
Sugars and confectionery	75.0	0	75	100	14.0	52.1	40	0.3	11.8
Beverages & tobacco	128.5	0	343	100	72.9	23.6	510	0.9	50.8
Cotton	11.0	0	11	100	0.0	100.0	0	0.0	100.0
Other agricultural products	30.8	0	55	100	4.5	72.9	25	0.9	35.7
Fish & fish products	53.8	0	55	100	22.7	6.1	25	0.9	6.3
Minerals & metals	28.0	0	90	100	1.9	90.8	40	12.1	93.5
Petroleum	32.5	0	40	100	0.0	100.0	0	16.3	100.0
Chemicals	19.3	0	55	100	1.0	94.2	25	6.7	84.8
Wood, paper, etc.	55.9	0	100	100	10.7	45.9	40	3.2	78.5
Textiles	27.8	0	75	100	2.5	84.3	25	2.5	87.9
Clothing	35.0	0	35	100	25.0	0	25	0.7	0
Leather, footwear, etc.	34.6	0	55	100	3.8	80.9	25	3.5	93.5
Non-electrical machinery	28.5	0	55	100	0.3	98.5	25	17.0	100.0
Electrical machinery	32.4	0	55	100	0.0	100.0	0	5.3	100.0
Transport equipment	36.3	0	75	100	0.5	96.7	15	10.9	99.1
Manufactures, n.e.s.	32.9	0	100	100	1.7	91.8	40	2.9	95.2

## Part B Exports to major trading partners and duties faced

Major markets	Bilateral imports		Diversification		MFN AVG of		Pref. margin	Duty-free imports	
	in million US\$		95% trade in no. of		traded TL			TL in %	Value in %
			HS 2-digit	HS 6-digit	Simple	Weighted	Weighted		
Australia	2005	1,525	3	4	2.6	0.0	0.0	100.0	100.0
Japan	2005	508	5	7	3.0	0.6	0.2	65.0	82.4
European Communities	2005	489	7	10	6.8	4.9	4.8	98.0	99.1
China	2005	309	3	4	6.1	0.3	0.0	44.4	94.9
Philippines	2005	116	3	5	7.2	3.2	0.0	8.7	3.2
India	2004	92	2	3	35.8	5.9	0.0	0.0	0.0



**Part A.1 Tariffs and imports: Summary and duty ranges**

Summary		Total	Ag	Non-Ag	WTO member since	1995
Simple average final bound		33.5	33.2	33.6	Binding coverage:	Total 100
Simple average MFN applied	2006	9.9	9.8	10.0		Non-Ag 100
Trade weighted average	2004	6.5	11.3	6.0	Ag: Tariff quotas (in %)	0
Imports in billion US\$	2004	3.0	0.3	2.7	Ag: Special safeguards (in %)	0

Frequency distribution	Duty-free	0 <= 5	5 <= 10	10 <= 15	15 <= 25	25 <= 50	50 <= 100	> 100	NAV
	Tariff lines and import values (in %)								
Agricultural products									
Final bound	0	0	3.4	2.9	2.0	91.7	0	0	0
MFN applied	2006	7.8	7.7	56.0	15.0	12.9	0.6	0	0
Imports	2004	41.0	6.1	7.1	13.9	31.7	0.2	0	0
Non-agricultural products									
Final bound	0	0	3.0	1.6	2.4	93.0	0	0	0
MFN applied	2006	19.5	16.2	14.6	15.6	34.0	0.0	0	0
Imports	2004	55.2	10.7	8.6	7.8	17.6	0.0	0	0

**Part A.2 Tariffs and imports by product groups**

Product groups	Final bound duties				MFN applied duties			Imports	
	AVG	Duty-free in %	Max	Binding in %	AVG	Duty-free in %	Max	Share in %	Duty-free in %
Animal products	33.2	0	35	100	8.9	5.0	16	0.1	22.2
Dairy products	34.3	0	35	100	15.1	0	16	0.3	0
Fruit, vegetables, plants	32.6	0	35	100	9.5	6.4	25	0.6	2.2
Coffee, tea	34.2	0	35	100	11.9	4.2	20	0.5	1.6
Cereals & preparations	34.1	0	35	100	11.5	8.7	20	2.2	36.6
Oilseeds, fats & oils	34.0	0	35	100	7.8	9.1	12	0.5	44.7
Sugars and confectionery	34.7	0	35	100	18.5	9.4	30	0.4	0.2
Beverages & tobacco	29.2	0	35	100	15.1	11.8	20	4.2	61.8
Cotton	35.0	0	35	100	6.4	0	8	0.0	0
Other agricultural products	33.8	0	35	100	7.4	10.9	14	0.6	30.8
Fish & fish products	34.6	0	35	100	10.1	6.0	16	0.0	0
Minerals & metals	34.2	0	35	100	9.1	12.8	20	11.8	42.3
Petroleum	35.0	0	35	100	0.3	93.0	6	15.0	96.2
Chemicals	33.8	0	35	100	7.3	9.6	18	13.3	63.6
Wood, paper, etc.	33.2	0	35	100	10.2	8.4	18	3.6	36.4
Textiles	33.1	0	35	100	15.7	7.6	25	3.2	56.2
Clothing	34.9	0	35	100	20.4	0.9	25	1.2	1.4
Leather, footwear, etc.	34.8	0	35	100	13.2	2.4	25	3.9	3.6
Non-electrical machinery	33.1	0	35	100	3.2	67.2	20	10.6	64.6
Electrical machinery	32.7	0	35	100	8.1	29.4	22	6.2	36.7
Transport equipment	31.3	0	35	100	7.5	37.1	28	14.6	45.8
Manufactures, n.e.s.	32.8	0	35	100	11.8	28.0	25	7.0	42.9

**Part B Exports to major trading partners and duties faced**

Major markets	Bilateral imports		Diversification		MFN AVG of		Pref. margin	Duty-free imports	
	in million US\$		95% trade in no. of		traded TL			TL in %	Value in %
			HS 2-digit	HS 6-digit	Simple	Weighted	Weighted		
Argentina	2005	455	17	30	9.8	3.5	3.5	99.5	99.9
European Communities	2005	335	11	22	6.2	1.1	0.2	55.4	95.1
Brazil	2005	329	24	44	10.3	7.2	7.2	99.8	100.0
Chile	2005	117	8	10	6.0	6.0	5.3	74.2	52.7
Peru	2004	85	5	5	11.8	5.1	4.4	9.1	78.9
Bolivarian Rep. of Venezuela	2004	77	3	3	15.5	19.0	19.0	28.6	99.5

**Part A.1 Tariffs and imports: Summary and duty ranges**

Summary		Total	Ag	Non-Ag	WTO member since	1995	
Simple average final bound		30.1	30.8	30.0	Binding coverage:	Total	100
Simple average MFN applied	2006	10.2	13.6	9.7		Non-Ag	100
Trade weighted average	2004	7.1	10.1	6.7	Ag: Tariff quotas (in %)		0
Imports in billion US\$	2004	10.0	1.4	8.6	Ag: Special safeguards (in % )		0

Frequency distribution	Duty-free	0 <= 5	5 <= 10	10 <= 15	15 <= 25	25 <= 50	50 <= 100	> 100	NAV in %
	Tariff lines and import values (in %)								
Agricultural products									
Final bound	0	0	0	0	0	97.8	2.2	0	0
MFN applied	2006	5.0	10.8	0	46.2	37.9	0	0	0
Imports	2004	1.1	25.7	0	53.9	19.2	0	0	0
Non-agricultural products									
Final bound	0	0	0	0	0	100.0	0	0	0
MFN applied	2006	0.8	42.0	0	42.9	14.2	0	0	0
Imports	2004	22.3	38.5	0	35.4	3.9	0	0	0

**Part A.2 Tariffs and imports by product groups**

Product groups	Final bound duties				MFN applied duties			Imports	
	AVG	Duty-free in %	Max	Binding in %	AVG	Duty-free in %	Max	Share in %	Duty-free in %
Animal products	30.0	0	30	100	16.5	3.2	20	0.3	3.9
Dairy products	36.7	0	68	100	20.0	0	20	0.6	0
Fruit, vegetables, plants	30.0	0	30	100	16.3	4.0	20	0.7	2.0
Coffee, tea	30.0	0	30	100	17.0	0	20	0.1	0
Cereals & preparations	34.4	0	68	100	13.9	6.1	20	5.8	0.5
Oilseeds, fats & oils	30.0	0	30	100	8.6	9.1	12	3.8	0.3
Sugars and confectionery	34.8	0	68	100	12.5	0	20	0.7	0
Beverages & tobacco	30.0	0	30	100	14.7	0	20	0.5	0
Cotton	30.0	0	30	100	12.0	0	12	0.6	0
Other agricultural products	30.0	0	30	100	8.8	8.8	12	0.5	17.5
Fish & fish products	30.0	0	30	100	11.9	0	12	0.3	0
Minerals & metals	30.0	0	30	100	8.1	1.9	12	12.1	20.0
Petroleum	30.0	0	30	100	2.2	78.1	12	16.3	98.4
Chemicals	30.0	0	30	100	7.0	0.3	12	15.6	2.2
Wood, paper, etc.	30.0	0	30	100	10.6	0	12	4.3	0
Textiles	30.0	0	30	100	16.3	0	20	3.3	0
Clothing	30.0	0	30	100	20.0	0	20	0.7	0
Leather, footwear, etc.	30.0	0	30	100	10.5	0	20	2.4	0
Non-electrical machinery	30.0	0	30	100	5.3	1.9	20	13.6	2.4
Electrical machinery	30.0	0	30	100	7.6	0.2	12	7.9	0
Transport equipment	30.0	0	30	100	6.0	2.4	12	5.6	2.0
Manufactures, n.e.s.	30.0	0	30	100	9.4	0	12	4.1	0

**Part B Exports to major trading partners and duties faced**

Major markets	Bilateral imports		Diversification		MFN AVG of traded TL		Pref. margin	Duty-free imports	
	in million US\$		95% trade in no. of		Simple	Weighted		Weighted	TL in %
	Year	Value	HS 2-digit	HS 6-digit					
United States	2005	5,177	22	63	6.1	4.0	1.1	68.4	83.5
European Communities	2005	2,886	40	120	9.1	3.3	2.8	90.7	97.3
China	2005	2,278	5	11	8.8	1.1	0.0	12.3	56.0
Canada	2005	1,120	8	13	6.5	0.4	0.1	50.5	97.7
Chile	2005	1,107	28	45	6.0	6.0	5.8	69.2	95.7
Japan	2005	702	18	32	12.1	1.1	0.2	29.3	80.8

**Part A.1 Tariffs and imports: Summary and duty ranges**

Summary		Total	Ag	Non-Ag	WTO member since		1995
Simple average final bound		25.6	34.7	23.4	Binding coverage:		Total 66.8
Simple average MFN applied	2006	6.3	9.6	5.8			Non-Ag 61.8
Trade weighted average	2005	3.7	14.5	2.8	Ag: Tariff quotas (in %)		2.1
Imports in billion US\$	2005	42.5	3.3	39.2	Ag: Special safeguards (in %)		16.0

Frequency distribution	Duty-free	0 <= 5	5 <= 10	10 <= 15	15 <= 25	25 <= 50	50 <= 100	> 100	NAV
	Tariff lines and import values (in %)								
Agricultural products									
Final bound	0	3.6	5.2	0.7	9.7	79.6	0.7	0	0
MFN applied	2006	0.2	50.4	27.8	8.6	3.2	9.4	0.2	0
Imports	2005	13.0	26.5	33.1	6.0	0.5	20.7	0.2	0
Non-agricultural products									
Final bound	3.0	0	8.0	0.2	25.9	24.7	0	0	0
MFN applied	2006	3.1	59.8	22.1	13.6	0.9	0.6	0	0
Imports	2005	49.0	37.8	7.7	3.7	0.2	1.7	0	0

**Part A.2 Tariffs and imports by product groups**

Product groups	Final bound duties				MFN applied duties			Imports	
	AVG	Duty-free in %	Max	Binding in %	AVG	Duty-free in %	Max	Share in %	Duty-free in %
Animal products	36.6	0	50	100	21.3	0	45	0.4	0
Dairy products	27.2	0	40	100	3.9	0	7	0.4	0
Fruit, vegetables, plants	37.3	0	60	100	9.4	0	40	0.3	0
Coffee, tea	41.2	0	50	100	15.8	0	45	0.2	0
Cereals & preparations	37.7	0	50	95.1	10.9	0.6	50	3.5	0.0
Oilseeds, fats & oils	36.7	0	60	100	5.6	1.3	15	1.4	63.6
Sugars and confectionery	44.7	0	80	100	16.0	0	65	0.2	0
Beverages & tobacco	44.9	0	50	100	8.2	0	15	0.7	0
Cotton	10.0	0	10	100	2.6	0	3	0.1	0
Other agricultural products	24.9	0	50	100	3.4	0.1	35	0.4	20.1
Fish & fish products	31.0	0	50	4.7	8.0	0	15	0.2	0
Minerals & metals	24.6	0.1	50	34.5	4.7	0.6	15	9.6	3.7
Petroleum	-	-	-	0	4.9	0	5	9.2	0
Chemicals	19.6	0.2	50	74.0	3.8	0.9	30	8.1	6.8
Wood, paper, etc.	24.2	0	50	39.5	7.1	2.8	15	1.9	3.0
Textiles	27.2	0	50	95.7	9.3	0.3	20	2.5	0.7
Clothing	30.0	0	30	100	14.9	0	15	0.2	0
Leather, footwear, etc.	32.7	0	50	36.3	6.7	1.2	15	0.5	6.6
Non-electrical machinery	19.0	8.6	50	74.7	2.3	5.7	15	14.5	67.0
Electrical machinery	18.1	38.0	50	64.6	3.7	20.9	15	38.6	87.9
Transport equipment	19.1	0	50	38.5	8.6	0	30	4.2	0
Manufactures, n.e.s.	24.8	14.1	50	54.3	4.8	7.8	15	2.8	18.9

**Part B Exports to major trading partners and duties faced**

Major markets	Bilateral imports		Diversification		MFN AVG of		Pref. margin	Duty-free imports	
	in million US\$		95% trade in no. of		traded TL			TL in %	Value in %
			HS 2-digit	HS 6-digit	Simple	Weighted	Weighted		
China	2005	12,844	10	39	9.0	0.9	0.0	16.7	88.8
European Communities	2005	7,802	43	214	6.3	1.7	0.8	56.8	89.6
United States	2005	7,691	47	246	5.9	5.2	0.4	63.8	68.0
Japan	2005	7,406	50	244	6.5	2.2	0.8	60.7	88.5
Hong Kong, China	2005	5,139	23	94	0.0	0.0	0.0	100.0	100.0
Singapore	2005	4,643	17	47	0.1	0.0	0.0	99.8	100.0

**Part A.1 Tariffs and imports: Summary and duty ranges**

Summary		Total	Ag	Non-Ag	WTO member since	1996	
Simple average final bound		16.0	25.7	14.5	Binding coverage:	Total	100
Simple average MFN applied	2006	5.2	7.6	4.8		Non-Ag	100
Trade weighted average	2005	5.4	12.2	4.9	Ag: Tariff quotas (in %)		0
Imports in billion US\$	2005	10.0	0.7	9.3	Ag: Special safeguards (in % )		0

Frequency distribution	Duty-free	0 <= 5	5 <= 10	10 <= 15	15 <= 25	25 <= 50	50 <= 100	> 100	NAV in %
	Tariff lines and import values (in %)								
Agricultural products									
Final bound	0	0	0.7	76.0	17.7	0.1	0	5.5	0
MFN applied	2006	20.5	74.0	0	0	0	3.2	0.3	2.9
Imports	2005	33.7	59.6	0	0	0	3.2	3.6	4.4
Non-agricultural products									
Final bound	1.1	0.3	15.7	65.0	15.7	2.2	0	0	0
MFN applied	2006	3.7	95.6	0	0	0	0	0	0.6
Imports	2005	1.6	98.4	0	0	0	0	0	0

**Part A.2 Tariffs and imports by product groups**

Product groups	Final bound duties				MFN applied duties			Imports	
	AVG	Duty-free in %	Max	Binding in %	AVG	Duty-free in %	Max	Share in %	Duty-free in %
Animal products	50.8	0	200	100	3.4	30.4	5	1.3	50.5
Dairy products	15.1	0	20	100	5.0	0	5	0.9	0
Fruit, vegetables, plants	14.8	0	15	100	3.3	33.6	5	1.0	60.9
Coffee, tea	19.8	0	20	100	3.1	37.5	5	0.4	29.2
Cereals & preparations	15.3	0	200	100	3.5	29.6	5	1.4	50.0
Oilseeds, fats & oils	14.7	0	15	100	4.9	1.3	5	0.3	2.8
Sugars and confectionery	20.0	0	20	100	3.8	25.0	5	0.2	56.8
Beverages & tobacco	111.0	0	200	100	58.4	0.7	223	1.0	0.0
Cotton	15.0	0	15	100	5.0	0	5	0.0	0
Other agricultural products	17.2	0	200	100	4.9	8.5	100	0.2	9.0
Fish & fish products	15.0	0	15	100	3.3	34.2	5	0.1	29.0
Minerals & metals	16.5	0	30	100	4.9	1.8	5	23.4	0.0
Petroleum	15.0	0	15	100	5.0	0	5	0.1	0
Chemicals	7.5	5.5	30	100	4.5	9.1	5	7.3	16.4
Wood, paper, etc.	17.0	0	30	100	4.8	3.9	5	3.7	3.7
Textiles	15.0	0.2	20	100	5.0	0.2	5	1.6	0.4
Clothing	20.0	0	20	100	5.0	0	5	1.3	0
Leather, footwear, etc.	16.8	0	20	100	5.0	0	5	1.2	0
Non-electrical machinery	14.9	0	15	100	5.0	0.1	5	22.8	0.1
Electrical machinery	18.6	0	20	100	5.0	0	5	10.7	0
Transport equipment	13.6	0	15	100	4.0	18.7	5	15.7	0.4
Manufactures, n.e.s.	14.9	0	20	100	5.0	0	5	5.4	0

**Part B Exports to major trading partners and duties faced**

Major markets	Bilateral imports		Diversification		MFN AVG of		Pref. margin	Duty-free imports	
	in million US\$		95% trade in no. of		traded TL			TL in %	Value in %
			HS 2-digit	HS 6-digit	Simple	Weighted	Weighted		
Japan	2005	10,669	2	5	1.5	0.5	0.0	50.0	24.6
Korea, Republic of	2005	5,599	1	3	5.8	3.1	0.0	20.0	0.0
Singapore	2005	2,369	1	1	0.0	0.0	0.0	100.0	100.0
European Communities	2005	1,594	10	13	3.8	1.3	1.0	76.9	88.5
Thailand	2005	845	3	4	13.0	1.2	0.0	15.8	82.3
Taipei, Chinese	2005	745	3	8	3.8	1.8	0.0	34.0	45.5

**Part A.1 Tariffs and imports: Summary and duty ranges**

Summary		Total	Ag	Non-Ag	WTO member since	1995
Simple average final bound		39.9	98.4	30.9	Binding coverage:	Total 100
Simple average MFN applied	2005	15.9	22.9	14.8		Non-Ag 100
Trade weighted average	2005	13.4	30.6	12.3	Ag: Tariff quotas (in %)	2.2
Imports in billion US\$	2005	38.0	2.5	35.6	Ag: Special safeguards (in %)	7.2

Frequency distribution	Duty-free	0 <= 5	5 <= 10	10 <= 15	15 <= 25	25 <= 50	50 <= 100	> 100	NAV
	Tariff lines and import values (in %)								
Agricultural products									
Final bound	0.1	1.4	0.4	1.1	27.2	14.4	16.5	38.9	0
MFN applied	2005	14.0	9.9	10.3	4.0	33.2	21.1	7.1	0.5
Imports	2005	17.6	6.0	5.1	0.8	32.2	19.9	18.1	0.4
Non-agricultural products									
Final bound	5.3	0.2	3.3	0.8	7.1	83.2	0	0	0
MFN applied	2005	11.1	7.9	20.9	19.7	29.4	11.1	0	0
Imports	2005	28.0	9.0	12.6	17.9	19.3	13.1	0	0.0

**Part A.2 Tariffs and imports by product groups**

Product groups	Final bound duties				MFN applied duties			Imports	
	AVG	Duty-free in %	Max	Binding in %	AVG	Duty-free in %	Max	Share in %	Duty-free in %
Animal products	154.1	0	333	100	23.1	15.5	45	1.8	43.0
Dairy products	176.7	0	270	100	39.0	2.2	45	0.1	1.6
Fruit, vegetables, plants	67.2	0	225	100	20.2	5.4	135	0.9	2.6
Coffee, tea	67.7	0	206	100	18.0	25.0	45	0.4	1.8
Cereals & preparations	139.3	0	248	100	22.2	12.0	45	0.8	6.7
Oilseeds, fats & oils	68.7	0	225	100	12.3	27.1	40	0.4	33.8
Sugars and confectionery	139.8	0	180	100	33.8	18.1	90	0.4	2.9
Beverages & tobacco	183.6	0	315	100	53.9	0	315	1.0	0
Cotton	35.0	0	35	100	1.8	40.0	3	0.0	98.5
Other agricultural products	68.6	0.7	270	100	20.3	21.2	150	0.5	19.2
Fish & fish products	28.1	0	35	100	20.9	0.9	25	0.3	13.5
Minerals & metals	32.5	2.6	35	100	12.3	10.8	30	17.7	41.5
Petroleum	35.0	0	35	100	2.6	13.2	3	8.7	50.0
Chemicals	30.9	0.5	35	100	13.2	16.0	35	12.0	28.0
Wood, paper, etc.	31.4	2.3	40	100	12.4	7.5	40	3.0	7.5
Textiles	32.9	0	40	100	19.1	0.3	40	9.5	0.4
Clothing	32.9	0	35	100	30.0	0	30	1.6	0
Leather, footwear, etc.	32.1	2.3	35	100	15.9	7.2	30	2.3	8.5
Non-electrical machinery	30.1	11.7	35	100	12.3	12.8	35	13.5	30.4
Electrical machinery	23.4	31.1	42	100	9.1	33.5	42	10.4	46.5
Transport equipment	33.5	4.2	35	100	20.3	11.5	35	10.8	7.1
Manufactures, n.e.s.	28.7	11.8	42	100	13.8	14.2	42	3.8	23.6

**Part B Exports to major trading partners and duties faced**

Major markets	Bilateral imports		Diversification		MFN AVG of		Pref. margin	Duty-free imports	
	in million US\$	95% trade in no. of	traded TL		TL	Value			
			HS 2-digit	HS 6-digit			Simple	Weighted	in %
European Communities	2005	18,813	76	860	6.4	6.0	5.4	73.9	95.0
Turkey	2005	2,192	29	113	5.9	5.7	4.5	98.1	97.1
United States	2005	1,134	36	148	6.3	3.5	1.0	55.9	80.8
Bulgaria	2005	677	51	177	12.3	11.7	10.9	92.2	98.0
China	2005	291	22	94	9.4	7.7	0.0	16.4	16.9
Croatia	2005	276	30	97	8.1	10.7	10.4	97.2	97.3

# Russian Federation

## Part A.1 Tariffs and imports: Summary and duty ranges

Summary		Total	Ag	Non-Ag	Non-WTO member	
Simple average final bound					Binding coverage: Total	
Simple average MFN applied	2005	11.4	13.5	11.1	Non-Ag	
Trade weighted average	2005	12.9	25.0	10.4	Ag: Tariff quotas (in %)	
Imports in billion US\$	2005	91.4	15.6	75.7	Ag: Special safeguards (in %)	

Frequency distribution	Duty-free	0 <= 5	5 <= 10	10 <= 15	15 <= 25	25 <= 50	50 <= 100	> 100	NAV in %	
	Tariff lines and import values (in %)									
Agricultural products										
Final bound										
MFN applied	2005	2.1	38.2	11.6	30.7	8.8	6.2	1.6	0.6	25.6
Imports	2005	3.0	20.9	11.7	11.8	21.8	21.5	7.6	1.6	58.6
Non-agricultural products										
Final bound										
MFN applied	2005	1.2	43.0	16.2	20.9	16.5	1.8	0.3	0.1	10.1
Imports	2005	2.6	44.4	18.2	14.8	18.4	1.5	0.0	0.0	6.1

## Part A.2 Tariffs and imports by product groups

Product groups	Final bound duties				MFN applied duties			Imports	
	AVG	Duty-free in %	Max	Binding in %	AVG	Duty-free in %	Max	Share in %	Duty-free in %
Animal products					21.5	7.3	123	3.5	1.1
Dairy products					16.2	0	33	1.0	0
Fruit, vegetables, plants					12.2	0	68	4.0	0
Coffee, tea					11.5	0	66	1.4	0
Cereals & preparations					13.1	1.3	227	1.2	1.8
Oilseeds, fats & oils					9.4	1.9	37	1.0	14.3
Sugars and confectionery					21.9	0	117	1.0	0
Beverages & tobacco					29.6	0	159	2.9	0
Cotton					0.0	100.0	0	0.3	100.0
Other agricultural products					6.8	0	31	0.7	0
Fish & fish products					14.4	0.9	155	1.2	4.9
Minerals & metals					10.5	0.4	27	11.1	7.0
Petroleum					5.0	0	5	0.8	0
Chemicals					7.1	0.4	28	15.5	1.7
Wood, paper, etc.					15.4	4.8	79	4.0	12.5
Textiles					12.4	0	100	1.9	0
Clothing					21.7	0	62	0.9	0
Leather, footwear, etc.					12.6	0	64	1.8	0
Non-electrical machinery					7.5	3.7	28	17.0	2.3
Electrical machinery					10.3	1.4	48	10.3	1.5
Transport equipment					11.0	2.4	25	14.2	0.1
Manufactures, n.e.s.					13.8	1.6	172	4.1	0.5

## Part B Exports to major trading partners and duties faced

Major markets	Bilateral imports		Diversification		MFN AVG of traded TL		Pref. margin	Duty-free imports	
	in million US\$		95% trade in no. of		Simple	Weighted		Weighted	TL in %
	Year	Value	HS 2-digit	HS 6-digit					
European Communities	2005	111,827	28	132	5.8	0.5	0.2	61.8	94.4
United States	2005	15,899	18	61	3.6	0.4	0.3	78.4	98.6
China	2005	15,877	25	88	6.9	3.8	0.0	16.0	50.4
Turkey	2005	9,244	23	63	5.3	2.5	0.4	62.7	75.7
Japan	2005	6,104	13	48	6.0	1.2	0.0	44.3	57.7
Korea, Republic of	2005	3,937	22	55	7.4	2.9	0.0	20.1	17.8

**Part A.1 Tariffs and imports: Summary and duty ranges**

Summary		Total	Ag	Non-Ag	WTO member since		1996
Simple average final bound		89.5	74.3	91.9	Binding coverage:		Total 100
Simple average MFN applied	2006	18.7	14.6	19.4			Non-Ag 100
Trade weighted average					Ag: Tariff quotas (in %)		0
Imports in billion US\$					Ag: Special safeguards (in %)		0

Frequency distribution	Duty-free	0 <= 5	5 <= 10	10 <= 15	15 <= 25	25 <= 50	50 <= 100	> 100	NAV in %
	Tariff lines and import values (in %)								
Agricultural products									
Final bound	3.2	0.7	1.0	0.3	1.8	1.5	91.6	0	0
MFN applied	0	44.4	0	28.4	0	27.2	0	0	0
Imports									
Non-agricultural products									
Final bound	0.6	1.3	0.6	0.3	5.8	1.3	90.1	0	0
MFN applied	6.9	6.6	0	45.9	0	40.4	0	0	0.2
Imports									

**Part A.2 Tariffs and imports by product groups**

Product groups	Final bound duties				MFN applied duties			Imports	
	AVG	Duty-free in %	Max	Binding in %	AVG	Duty-free in %	Max	Share in %	Duty-free in %
Animal products	80.0	0	80	100	14.3	0	30		
Dairy products	16.0	80.0	80	100	24.8	0	30		
Fruit, vegetables, plants	75.6	0	80	100	11.5	0	30		
Coffee, tea	80.0	0	80	100	21.1	0	30		
Cereals & preparations	72.8	6.1	80	100	19.2	0	30		
Oilseeds, fats & oils	79.5	0	80	100	15.2	0	30		
Sugars and confectionery	69.0	3.1	80	100	28.1	0	30		
Beverages & tobacco	67.5	0	80	100	27.9	0	30		
Cotton	80.0	0	80	100	7.0	0	15		
Other agricultural products	76.7	0	80	100	8.1	0	30		
Fish & fish products	87.6	11.2	100	100	16.3	0	30		
Minerals & metals	97.9	0	100	100	18.2	4.4	30		
Petroleum	100.0	0	100	100	13.3	0	30		
Chemicals	92.9	1.3	100	100	16.3	3.6	30		
Wood, paper, etc.	95.5	0	100	100	18.5	4.1	30		
Textiles	65.3	0	100	100	18.2	0.8	30		
Clothing	98.2	0	100	100	29.9	0	30		
Leather, footwear, etc.	95.1	0	100	100	23.5	0	30		
Non-electrical machinery	97.0	0	100	100	12.9	38.1	30		
Electrical machinery	98.7	0.4	100	100	26.7	5.5	30		
Transport equipment	96.9	0	100	100	22.5	0	30		
Manufactures, n.e.s.	96.3	0.1	100	100	26.1	2.8	30		

**Part B Exports to major trading partners and duties faced**

Major markets	Bilateral imports		Diversification		MFN AVG of traded TL		Pref. margin Weighted	Duty-free imports	
	in million US\$		95% trade in no. of		Simple	Weighted		TL in %	Value in %
			HS 2-digit	HS 6-digit					
European Communities	2005	39	4	6	7.6	0.5	0.4	96.3	99.6
China	2005	12	1	2	4.0	0.1	0.1	87.5	100.0
Malaysia	2004	7	1	1	0.0	0.0	0.0	100.0	100.0
United States	2005	7	2	2	2.0	0.0	0.0	100.0	100.0
Pakistan	2005	7	2	2	9.6	9.8	0.0	0.0	0.0
Hong Kong, China	2005	5	1	1	0.0	0.0	0.0	100.0	100.0

## Part A.1 Tariffs and imports: Summary and duty ranges

Summary		Total	Ag	Non-Ag	WTO member since	1996	
Simple average final bound	2006	75.9	108.6	70.8	Binding coverage:	Total	97.9
Simple average MFN applied		9.2	13.3	8.6		Non-Ag	97.6
Trade weighted average						Ag: Tariff quotas (in %)	0
Imports in billion US\$						Ag: Special safeguards (in %)	0

Frequency distribution	Duty-free	0 <= 5	5 <= 10	10 <= 15	15 <= 25	25 <= 50	50 <= 100	> 100	NAV in %
	Tariff lines and import values (in %)								
Agricultural products									
Final bound	0	0	0.7	0	0	1.7	79.6	18.0	0
MFN applied	27.8	30.6	1.4	8.2	17.8	13.4	0.5	0.1	2.0
Imports									
Non-agricultural products									
Final bound	0	0	0	0	0	0.0	97.0	0.6	0
MFN applied	24.8	47.2	2.8	4.4	19.9	0.5	0.2	0	0.1
Imports									

## Part A.2 Tariffs and imports by product groups

Product groups	Final bound duties				MFN applied duties			Imports	
	AVG	Duty-free in %	Max	Binding in %	AVG	Duty-free in %	Max	Share in %	Duty-free in %
Animal products	98.8	0	100	100	12.1	13.5	40		
Dairy products	98.8	0	100	100	6.9	10.0	25		
Fruit, vegetables, plants	112.7	0	250	100	13.9	22.6	40		
Coffee, tea	99.0	0	100	100	15.4	16.7	25		
Cereals & preparations	103.5	0	150	100	15.7	17.7	50		
Oilseeds, fats & oils	129.9	0	175	100	15.3	43.2	40		
Sugars and confectionery	107.5	0	130	100	20.4	0	40		
Beverages & tobacco	110.5	0	192	100	29.0	0	156		
Cotton	100.0	0	100	100	0.0	100.0	0		
Other agricultural products	103.7	0	182	100	6.7	51.9	40		
Fish & fish products	-	-	-	0	11.6	18.5	40		
Minerals & metals	70.0	0	70	100	6.5	27.7	25		
Petroleum	72.2	0	150	100	0.0	50.0	0		
Chemicals	70.1	0	153	100	5.8	24.6	25		
Wood, paper, etc.	78.1	0	170	100	9.8	18.4	25		
Textiles	70.8	0	87	100	6.7	25.4	25		
Clothing	71.7	0	93	100	24.4	0	25		
Leather, footwear, etc.	70.0	0	70	100	9.7	39.7	25		
Non-electrical machinery	70.0	0	93	100	4.4	44.1	25		
Electrical machinery	70.0	0	70	100	10.9	6.2	25		
Transport equipment	70.0	0	70	100	9.9	36.5	45		
Manufactures, n.e.s.	70.9	0	160	100	14.5	15.8	70		

## Part B Exports to major trading partners and duties faced

Major markets	Bilateral imports		Diversification		MFN AVG of		Pref. margin	Duty-free imports	
	in million US\$		95% trade in no. of		traded TL			TL in %	Value in %
	Year	Value	HS 2-digit	HS 6-digit	Simple	Weighted	Weighted		
United States	2005	35	1	5	2.9	1.4	1.3	87.0	99.9
European Communities	2005	9	7	9	5.9	45.9	45.9	89.5	99.7
Canada	2005	7	2	8	3.5	2.0	2.0	93.0	100.0
Mexico	2005	1	1	7	8.4	8.0	0.0	33.3	44.7
Russian Federation	2005	0	1	5	7.5	9.5	-9.5	10.0	0.5
Serbia and Montenegro	2004	0	1	1	9.6	6.5	0.0	0.0	0.0



**Part A.1 Tariffs and imports: Summary and duty ranges**

Summary		Total	Ag	Non-Ag	WTO member since	1995
Simple average final bound	2006	61.9	114.6	53.9	Binding coverage:	Total 99.6
Simple average MFN applied		8.9	14.8	8.0		Non-Ag 99.5
Trade weighted average					Ag: Tariff quotas (in %)	0
Imports in billion US\$					Ag: Special safeguards (in %)	0

Frequency distribution	Duty-free	0 <= 5	5 <= 10	10 <= 15	15 <= 25	25 <= 50	50 <= 100	> 100	NAV
	Tariff lines and import values (in %)								
Agricultural products									
Final bound	0	0	0	0	0	0	65.8	34.2	0
MFN applied	30.7	25.3	1.5	4.1	9.7	28.7	0	0	0
Imports									
Non-agricultural products									
Final bound	0	0	0	0	0	93.3	3.5	2.7	0
MFN applied	43.6	26.8	3.1	3.4	18.3	4.4	0.4	0	0
Imports									

**Part A.2 Tariffs and imports by product groups**

Product groups	Final bound duties				MFN applied duties			Imports	
	AVG	Duty-free in %	Max	Binding in %	AVG	Duty-free in %	Max	Share in %	Duty-free in %
Animal products	124.6	0	130	100	11.7	50.3	40		
Dairy products	100.0	0	100	100	5.7	37.5	20		
Fruit, vegetables, plants	117.6	0	250	100	21.3	12.5	45		
Coffee, tea	102.5	0	130	100	13.5	0	40		
Cereals & preparations	107.5	0	160	100	12.9	38.7	40		
Oilseeds, fats & oils	127.9	0	175	100	17.7	29.4	40		
Sugars and confectionery	107.5	0	130	100	18.9	12.5	40		
Beverages & tobacco	121.1	0	182	100	24.7	10.9	45		
Cotton	100.0	0	100	100	0.0	100.0	0		
Other agricultural products	105.9	0	182	100	6.7	47.9	40		
Fish & fish products	111.6	0	130	79.4	28.3	20.4	45		
Minerals & metals	52.2	0	153	100	4.7	60.1	35		
Petroleum	79.6	0	120	100	0.0	100.0	0		
Chemicals	50.9	0	157	100	6.1	17.4	40		
Wood, paper, etc.	62.5	0	170	100	8.0	36.0	30		
Textiles	52.4	0	113	100	6.3	34.4	30		
Clothing	53.3	0	93	100	24.7	0	25		
Leather, footwear, etc.	50.9	0	103	100	10.2	18.5	30		
Non-electrical machinery	50.7	0	100	100	1.9	90.5	35		
Electrical machinery	50.0	0	50	100	7.2	67.6	35		
Transport equipment	57.8	0	143	100	11.7	63.0	60		
Manufactures, n.e.s.	55.1	0	206	100	12.8	36.9	95		

**Part B Exports to major trading partners and duties faced**

Major markets	Bilateral imports		Diversification		MFN AVG of		Pref. margin	Duty-free imports	
	in million US\$		95% trade in no. of		traded TL			TL in %	Value in %
			HS 2-digit	HS 6-digit	Simple	Weighted	Weighted		
European Communities	2005	73	3	4	7.0	37.5	18.3	99.0	68.8
China	2005	33	1	1	3.0	6.0	0.0	50.0	0.2
United States	2005	24	3	5	3.1	0.9	0.5	95.7	98.4
Mexico	2005	1	2	11	11.8	11.3	0.0	11.9	12.6
Canada	2005	0	7	18	3.2	2.0	1.6	94.7	97.8
Taipei, Chinese	2005	0	1	1	0.3	0.6	0.0	85.7	67.7

# Saint Vincent and the Grenadines

## Part A.1 Tariffs and imports: Summary and duty ranges

Summary	Total	Ag	Non-Ag	WTO member since	1995
Simple average final bound	62.5	114.6	54.5	Binding coverage:	Total 99.7
Simple average MFN applied	9.8	15.6	8.9	Ag: Tariff quotas (in %)	Non-Ag 99.7
Trade weighted average				Ag: Special safeguards (in %)	0
Imports in billion US\$					0

Frequency distribution	Duty-free	0 <= 5	5 <= 10	10 <= 15	15 <= 25	25 <= 50	50 <= 100	> 100	NAV
	Tariff lines and import values (in %)								
Agricultural products									
Final bound	0	0	0	0	0	0	65.7	34.3	0
MFN applied	11.9	42.8	1.8	4.3	13.1	24.5	0	0	1.6
Imports									
Non-agricultural products									
Final bound	0	0	0	0	0	92.2	4.6	2.9	0
MFN applied	7.9	62.8	3.6	3.9	18.7	2.9	0	0	0.1
Imports									

## Part A.2 Tariffs and imports by product groups

Product groups	Final bound duties				MFN applied duties			Imports	
	AVG	Duty-free in %	Max	Binding in %	AVG	Duty-free in %	Max	Share in %	Duty-free in %
Animal products	124.6	0	130	100	12.1	12.5	40		
Dairy products	100.0	0	100	100	6.5	25.0	20		
Fruit, vegetables, plants	117.6	0	250	100	22.5	4.8	40		
Coffee, tea	102.5	0	130	100	16.8	0	40		
Cereals & preparations	107.5	0	160	100	13.4	14.0	40		
Oilseeds, fats & oils	127.9	0	175	100	17.6	20.2	40		
Sugars and confectionery	107.5	0	130	100	19.8	0	40		
Beverages & tobacco	120.9	0	182	100	24.1	0	40		
Cotton	100.0	0	100	100	5.0	0	5		
Other agricultural products	105.9	0	182	100	8.1	19.9	40		
Fish & fish products	118.2	0	130	86.9	27.1	16.5	40		
Minerals & metals	52.3	0	153	100	6.7	13.4	30		
Petroleum	61.9	0	120	100	6.4	16.2	35		
Chemicals	50.9	0	157	100	6.2	10.9	30		
Wood, paper, etc.	63.5	0	170	100	9.3	5.3	25		
Textiles	52.4	0	113	100	7.6	0.2	30		
Clothing	53.3	0	93	100	19.8	0	20		
Leather, footwear, etc.	50.9	0	103	100	10.2	2.7	25		
Non-electrical machinery	50.8	0	100	100	5.6	12.7	35		
Electrical machinery	54.5	0	163	100	9.5	3.1	35		
Transport equipment	59.3	0	143	100	9.1	8.6	35		
Manufactures, n.e.s.	55.5	0	206	100	13.4	3.4	35		

## Part B Exports to major trading partners and duties faced

Major markets	Bilateral imports		Diversification		MFN AVG of		Pref. margin	Duty-free imports	
	in million US\$		95% trade in no. of		traded TL			TL in %	Value in %
			HS 2-digit	HS 6-digit	Simple	Weighted	Weighted		
European Communities	2005	327	2	4	4.1	4.4	1.9	97.7	96.1
United States	2005	15	3	3	2.1	0.1	0.1	95.0	100.0
India	2004	2	1	1	15.0	15.0	0.0	0.0	0.0
Algeria	2004	2	1	1	6.7	2.5	0.0	33.3	49.9
Croatia	2005	2	1	2	1.4	0.0	0.0	85.7	99.7
Turkey	2005	2	1	1	0.0	0.0	0.0	100.0	100.0

**Part A.1 Tariffs and imports: Summary and duty ranges**

Summary		Total	Ag	Non-Ag	WTO member since	2005
Simple average final bound	2006	11.9	21.4	10.5	Binding coverage:	Total 100
Simple average MFN applied		5.2	7.8	4.8		Non-Ag 100
Trade weighted average					Ag: Tariff quotas (in %)	0
Imports in billion US\$					Ag: Special safeguards (in %)	0

Frequency distribution	Duty-free	0 <= 5	5 <= 10	10 <= 15	15 <= 25	25 <= 50	50 <= 100	> 100	NAV
	Tariff lines and import values (in %)								
Agricultural products									
Final bound	0.1	4.1	32.5	51.6	2.8	0.7	0.3	1.2	8.7
MFN applied	20.5	74.0	0	0	0	0	0.1	1.2	5.1
Imports									
Non-agricultural products									
Final bound	8.2	4.9	32.1	54.3	0.4	0	0	0	0.1
MFN applied	3.7	95.6	0	0	0	0	0	0	0.6
Imports									

**Part A.2 Tariffs and imports by product groups**

Product groups	Final bound duties				MFN applied duties			Imports	
	AVG	Duty-free in %	Max	Binding in %	AVG	Duty-free in %	Max	Share in %	Duty-free in %
Animal products	13.9	0.3	65	100	3.4	30.4	5		
Dairy products	10.9	0	25	100	5.0	0	5		
Fruit, vegetables, plants	12.2	0	40	100	3.3	33.6	5		
Coffee, tea	9.3	0	15	100	3.1	37.5	5		
Cereals & preparations	13.0	0	43	100	3.5	29.6	5		
Oilseeds, fats & oils	11.4	0	15	100	4.9	1.3	5		
Sugars and confectionery	12.4	0	20	100	3.8	25.0	5		
Beverages & tobacco	193.5	0.7	> 1000	100	85.8	0.7	853		
Cotton	13.2	0	15	100	5.0	0	5		
Other agricultural products	13.2	0	15	100	4.6	8.5	5		
Fish & fish products	10.8	0	15	100	3.3	34.2	5		
Minerals & metals	13.1	1.8	20	100	4.9	1.8	5		
Petroleum	6.1	0	10	100	5.0	0	5		
Chemicals	5.4	11.5	15	100	4.5	9.1	5		
Wood, paper, etc.	9.0	1.0	20	100	4.8	3.9	5		
Textiles	14.1	0.2	15	100	5.0	0.2	5		
Clothing	11.2	0	15	100	5.0	0	5		
Leather, footwear, etc.	12.5	4.5	15	100	5.0	0	5		
Non-electrical machinery	10.7	15.0	15	100	5.0	0.1	5		
Electrical machinery	8.0	37.6	15	100	5.0	0	5		
Transport equipment	11.0	4.5	15	100	4.0	18.7	5		
Manufactures, n.e.s.	10.9	14.3	15	100	5.0	0	5		

**Part B Exports to major trading partners and duties faced**

Major markets	Bilateral imports		Diversification		MFN AVG of		Pref. margin	Duty-free imports	
	in million US\$		95% trade in no. of		traded TL			TL in %	Value in %
	2005		HS 2-digit	HS 6-digit	Simple	Weighted	Weighted		
United States	2005	28,901	2	3	4.2	0.1	0.0	40.9	98.1
Japan	2005	28,659	2	5	2.4	0.6	0.0	72.3	11.1
European Communities	2005	26,922	6	18	6.2	0.9	0.6	58.5	92.0
Korea, Republic of	2005	16,106	2	4	6.4	4.6	0.0	19.9	0.7
China	2005	12,246	3	11	9.0	2.0	0.0	10.7	67.5
Singapore	2005	8,942	2	6	0.0	0.0	0.0	100.0	100.0

## Part A.1 Tariffs and imports: Summary and duty ranges

Summary		Total	Ag	Non-Ag	WTO member since	1995	
Simple average final bound		30.0	29.8	30.0	Binding coverage:	Total	100
Simple average MFN applied	2006	12.0	14.3	11.6		Non-Ag	100
Trade weighted average	2005	9.1	11.6	8.2	Ag: Tariff quotas (in %)		0
Imports in billion US\$	2005	3.4	0.9	2.5	Ag: Special safeguards (in %)		0

Frequency distribution	Duty-free	0 <= 5	5 <= 10	10 <= 15	15 <= 25	25 <= 50	50 <= 100	> 100	NAV in %
	Tariff lines and import values (in %)								
Agricultural products									
Final bound	0	0	0	1.0	0	99.0	0	0	0
MFN applied	2006	0	27.8	15.7	0	56.5	0	0	0
Imports	2005	0	27.5	44.9	0	27.6	0	0	0
Non-agricultural products									
Final bound	0	0	0	0.0	0	100.0	0	0	0
MFN applied	2006	1.5	40.0	20.5	0	38.0	0	0	0
Imports	2005	20.4	31.8	27.8	0	20.0	0	0	0

## Part A.2 Tariffs and imports by product groups

Product groups	Final bound duties				MFN applied duties			Imports	
	AVG	Duty-free in %	Max	Binding in %	AVG	Duty-free in %	Max	Share in %	Duty-free in %
Animal products	30.0	0	30	100	19.0	0	20	1.1	0
Dairy products	27.4	0	30	100	16.3	0	20	2.5	0
Fruit, vegetables, plants	30.0	0	30	100	17.0	0	20	1.7	0
Coffee, tea	30.0	0	30	100	15.6	0	20	0.6	0
Cereals & preparations	29.5	0	30	100	13.4	0	20	16.2	0
Oilseeds, fats & oils	30.0	0	30	100	10.5	0	20	2.2	0
Sugars and confectionery	30.0	0	30	100	11.3	0	20	1.2	0
Beverages & tobacco	29.6	0	30	100	18.4	0	20	1.6	0
Cotton	30.0	0	30	100	5.0	0	5	0.0	0
Other agricultural products	30.0	0	30	100	8.9	0	20	0.4	0
Fish & fish products	30.0	0	30	100	14.4	0	20	0.0	0
Minerals & metals	30.0	0	30	100	11.7	0.1	20	12.6	0.0
Petroleum	30.0	0	30	100	7.2	22.9	10	20.6	53.6
Chemicals	30.0	0	30	100	7.1	4.4	20	9.4	31.6
Wood, paper, etc.	30.0	0	30	100	11.1	5.1	20	4.2	11.5
Textiles	30.0	0	30	100	16.5	0.2	20	2.1	5.4
Clothing	30.0	0	30	100	20.0	0	20	0.4	0
Leather, footwear, etc.	30.0	0	30	100	13.1	1.2	20	1.1	3.1
Non-electrical machinery	30.0	0	30	100	7.0	0	20	6.8	0
Electrical machinery	30.0	0	30	100	11.2	0.4	20	5.4	2.0
Transport equipment	30.0	0	30	100	8.7	2.4	20	8.1	0.0
Manufactures, n.e.s.	30.0	0	30	100	14.8	1.8	20	1.7	0.5

## Part B Exports to major trading partners and duties faced

Major markets	Bilateral imports		Diversification		MFN AVG of traded TL		Pref. margin	Duty-free imports	
	in million US\$		95% trade in no. of		Simple	Weighted		Weighted	TL in %
	Year	Value	HS 2-digit	HS 6-digit					
European Communities	2005	643	21	50	8.9	5.8	5.6	97.2	95.7
India	2004	179	4	4	9.4	15.4	0.0	37.4	0.1
Burkina Faso	2004	23	5	6	13.8	16.5	16.2	72.0	93.4
Japan	2005	16	3	4	9.0	8.1	6.0	59.2	72.5
Hong Kong, China	2005	13	2	7	0.0	0.0	0.0	100.0	100.0
Cameroon	2005	11	9	10	16.2	12.9	0.0	10.8	24.5

**Part A.1 Tariffs and imports: Summary and duty ranges**

Summary		Total	Ag	Non-Ag	WTO member since	1995
Simple average final bound	2006	47.4	40.3	48.5	Binding coverage:	Total 100
Simple average MFN applied		13.6	16.4	13.1		Non-Ag 100
Trade weighted average					Ag: Tariff quotas (in %)	0
Imports in billion US\$					Ag: Special safeguards (in %)	0

Frequency distribution	Duty-free	0 <= 5	5 <= 10	10 <= 15	15 <= 25	25 <= 50	50 <= 100	> 100	NAV
	Tariff lines and import values (in %)								
Agricultural products									
Final bound	0	0	0	0	0	98.8	1.2	0	0
MFN applied	0.6	25.7	4.2	1.2	57.1	9.3	0	0	0.2
Imports									
Non-agricultural products									
Final bound	0	0	0	0	0	99.8	0.2	0	0
MFN applied	0.4	49.2	6.6	0	28.6	13.6	0	0	0.3
Imports									

**Part A.2 Tariffs and imports by product groups**

Product groups	Final bound duties				MFN applied duties			Imports	
	AVG	Duty-free in %	Max	Binding in %	AVG	Duty-free in %	Max	Share in %	Duty-free in %
Animal products	40.0	0	40	100	19.0	0	20		
Dairy products	40.0	0	40	100	19.7	0	20		
Fruit, vegetables, plants	39.8	0	40	100	18.0	1.1	30		
Coffee, tea	39.8	0	40	100	19.7	0	30		
Cereals & preparations	39.5	0	40	100	15.4	2.5	30		
Oilseeds, fats & oils	40.0	0	40	100	13.1	0	20		
Sugars and confectionery	40.0	0	40	100	16.3	0	30		
Beverages & tobacco	48.0	0	80	100	26.8	0	30		
Cotton	30.0	0	30	100	5.0	0	5		
Other agricultural products	40.0	0	40	100	10.9	0	30		
Fish & fish products	50.0	0	50	100	16.5	0	20		
Minerals & metals	48.3	0	50	100	10.2	0.3	30		
Petroleum	50.0	0	50	100	17.0	0	20		
Chemicals	49.2	0	50	100	7.8	0.7	30		
Wood, paper, etc.	49.4	0	50	100	12.8	2.6	30		
Textiles	50.0	0	50	100	22.6	0	30		
Clothing	50.0	0	50	100	22.1	0	30		
Leather, footwear, etc.	49.9	0	50	100	17.5	0.6	30		
Non-electrical machinery	43.3	0	50	100	7.0	0	30		
Electrical machinery	48.1	0	50	100	14.9	0	30		
Transport equipment	49.3	0	80	100	8.1	0.8	30		
Manufactures, n.e.s.	49.4	0	50	100	16.7	0.2	30		

**Part B Exports to major trading partners and duties faced**

Major markets	Bilateral imports		Diversification		MFN AVG of		Pref. margin	Duty-free imports	
	in million US\$		95% trade in no. of		traded TL			TL in %	Value in %
			HS 2-digit	HS 6-digit	Simple	Weighted	Weighted		
European Communities	2005	20	21	28	5.1	0.7	0.7	99.0	100.0
United States	2005	9	20	29	5.3	0.6	0.6	99.0	99.9
India	2004	2	2	4	13.0	19.3	0.0	16.4	0.0
Canada	2005	2	21	50	5.0	1.7	1.7	100.0	100.0
China	2005	1	2	2	4.0	1.1	0.0	80.0	94.3
Russian Federation	2005	1	1	1	9.4	19.8	0.0	0.0	0.0

## Part A.1 Tariffs and imports: Summary and duty ranges

Summary		Total	Ag	Non-Ag	WTO member since	1995	
Simple average final bound		10.4	27.6	6.3	Binding coverage:	Total	69.2
Simple average MFN applied	2006	0.0	0.2	0.0		Non-Ag	64.5
Trade weighted average	2005	0.0	1.3	0.0	Ag: Tariff quotas (in %)		0
Imports in billion US\$	2005	198.3	5.3	193.0	Ag: Special safeguards (in %)		0

Frequency distribution	Duty-free	0 <= 5	5 <= 10	10 <= 15	15 <= 25	25 <= 50	50 <= 100	> 100	NAV in %
	Tariff lines and import values (in %)								
Agricultural products									
Final bound	3.5	0	92.8	0	0	0.0	0.4	3.3	3.7
MFN applied 2006	99.8	0	0	0	0	0	0.1	0.1	0.2
Imports 2005	98.6	0	0	0	0	0	0.6	0.7	1.4
Non-agricultural products									
Final bound	17.7	0	46.8	0	0	0	0	0	0
MFN applied 2006	100.0	0	0	0	0	0	0	0	0
Imports 2005	100.0	0	0	0	0	0	0	0	0

## Part A.2 Tariffs and imports by product groups

Product groups	Final bound duties				MFN applied duties			Imports	
	AVG	Duty-free in %	Max	Binding in %	AVG	Duty-free in %	Max	Share in %	Duty-free in %
Animal products	9.1	8.6	10	100	0.0	100.0	0	0.3	100.0
Dairy products	7.0	30.0	10	100	0.0	100.0	0	0.2	100.0
Fruit, vegetables, plants	9.6	3.9	10	100	0.0	100.0	0	0.4	100.0
Coffee, tea	10.0	0	10	100	0.0	100.0	0	0.2	100.0
Cereals & preparations	11.7	3.3	837	100	0.0	100.0	0	0.4	100.0
Oilseeds, fats & oils	10.0	0	10	100	0.0	100.0	0	0.2	100.0
Sugars and confectionery	10.0	0	10	100	0.0	100.0	0	0.1	100.0
Beverages & tobacco	312.5	0	> 1000	100	3.0	96.9	125	0.7	94.8
Cotton	10.0	0	10	100	0.0	100.0	0	0.0	100.0
Other agricultural products	9.3	0.7	10	100	0.0	100.0	0	0.2	100.0
Fish & fish products	10.0	0.5	10	100	0.0	100.0	0	0.4	100.0
Minerals & metals	5.7	40.7	10	44.9	0.0	100.0	0	7.5	100.0
Petroleum	-	-	-	0	0.0	100.0	0	17.8	100.0
Chemicals	5.1	18.8	10	96.8	0.0	100.0	0	6.9	100.0
Wood, paper, etc.	3.0	70.3	10	96.4	0.0	100.0	0	1.1	100.0
Textiles	9.9	0.3	10	63.4	0.0	100.0	0	0.7	100.0
Clothing	10.0	0	10	100	0.0	100.0	0	1.0	100.0
Leather, footwear, etc.	10.0	0	10	21.2	0.0	100.0	0	0.9	100.0
Non-electrical machinery	6.3	36.9	10	64.0	0.0	100.0	0	17.8	100.0
Electrical machinery	5.4	45.9	10	60.3	0.0	100.0	0	33.4	100.0
Transport equipment	6.0	40.0	10	12.3	0.0	100.0	0	4.2	100.0
Manufactures, n.e.s.	3.1	68.2	10	32.2	0.0	100.0	0	5.7	100.0

## Part B Exports to major trading partners and duties faced

Major markets	Bilateral imports		Diversification		MFN AVG of traded TL		Pref. margin	Duty-free imports	
	in million US\$		95% trade in no. of		Simple	Weighted		Weighted	TL in %
	Year	Value	HS 2-digit	HS 6-digit					
European Communities	2005	21,755	32	209	4.8	2.3	0.0	18.8	60.9
Hong Kong, China	2005	17,412	36	224	0.0	0.0	0.0	100.0	100.0
China	2005	16,458	30	263	8.7	3.7	0.0	11.7	52.1
Malaysia	2004	11,482	57	476	11.4	3.2	1.7	52.5	82.6
United States	2005	11,079	20	107	3.4	0.7	0.6	85.4	95.8
Indonesia	2005	9,471	61	468	9.3	3.4	2.7	57.9	87.4

**Part A.1 Tariffs and imports: Summary and duty ranges**

Summary		Total	Ag	Non-Ag	WTO member since	1996
Simple average final bound	2006	79.2	76.3	79.6	Binding coverage:	Total 100
Simple average MFN applied		14.5	17.5	14.1		Non-Ag 100
Trade weighted average					Ag: Tariff quotas (in %)	0
Imports in billion US\$					Ag: Special safeguards (in %)	0

Frequency distribution	Duty-free	0 <= 5	5 <= 10	10 <= 15	15 <= 25	25 <= 50	50 <= 100	> 100	NAV
	Tariff lines and import values (in %)								
Agricultural products									
Final bound	0	3.2	8.9	1.9	0.1	1.2	78.1	6.5	3.4
MFN applied	3.2	12.4	0	0.3	84.0	0	0	0	0
Imports									
Non-agricultural products									
Final bound	0	0.3	1.4	0.3	0.0	0.2	94.6	3.1	1.1
MFN applied	0.4	17.3	31.8	0.0	49.4	0	0	0	0
Imports									

**Part A.2 Tariffs and imports by product groups**

Product groups	Final bound duties				MFN applied duties			Imports	
	AVG	Duty-free in %	Max	Binding in %	AVG	Duty-free in %	Max	Share in %	Duty-free in %
Animal products	87.0	0	110	100	17.0	0	20		
Dairy products	32.5	0	80	100	12.5	0	20		
Fruit, vegetables, plants	67.0	0	80	100	20.0	0	20		
Coffee, tea	80.0	0	80	100	20.0	0	20		
Cereals & preparations	69.8	0	150	100	16.8	0	20		
Oilseeds, fats & oils	78.3	0	80	100	17.9	0	20		
Sugars and confectionery	61.3	0	80	100	16.0	0	20		
Beverages & tobacco	174.0	0	684	100	9.1	53.8	20		
Cotton	80.0	0	80	100	20.0	0	20		
Other agricultural products	65.0	0	80	100	17.2	0	20		
Fish & fish products	85.0	0	120	100	19.9	0	20		
Minerals & metals	76.6	0	90	100	10.6	0.7	20		
Petroleum	8.2	0	11	100	4.4	77.8	20		
Chemicals	77.2	0	90	100	9.6	0.9	20		
Wood, paper, etc.	80.0	0	80	100	19.2	0	20		
Textiles	79.9	0	80	100	19.3	0	20		
Clothing	80.0	0	80	100	20.0	0	20		
Leather, footwear, etc.	80.0	0	80	100	19.5	0	20		
Non-electrical machinery	80.0	0	80	100	10.2	0	20		
Electrical machinery	80.0	0	80	100	18.4	0	20		
Transport equipment	80.0	0	80	100	14.7	0	20		
Manufactures, n.e.s.	88.2	0	455	100	16.1	0	20		

**Part B Exports to major trading partners and duties faced**

Major markets	Bilateral imports		Diversification		MFN AVG of		Pref. margin	Duty-free imports	
	in million US\$		95% trade in no. of		traded TL			TL in %	Value in %
			HS 2-digit	HS 6-digit	Simple	Weighted	Weighted		
China	2005	97	1	1	1.7	0.0	0.0	85.7	100.0
Korea, Republic of	2005	31	1	2	7.2	1.5	1.5	66.7	99.9
Thailand	2005	16	2	3	6.3	4.6	0.0	0.0	0.0
Japan	2005	16	3	3	2.2	2.4	2.3	92.6	97.7
European Communities	2005	14	3	3	12.0	15.5	15.5	91.2	100.0
Philippines	2005	12	3	4	5.7	1.6	0.0	10.7	72.9

## Part A.1 Tariffs and imports: Summary and duty ranges

Summary		Total	Ag	Non-Ag	WTO member since	1995	
Simple average final bound		19.1	40.8	15.7	Binding coverage:	Total	96.6
Simple average MFN applied	2006	8.0	9.0	7.9		Non-Ag	96.1
Trade weighted average	2005	6.1	9.4	5.9	Ag: Tariff quotas (in %)		10.2
Imports in billion US\$	2005	49.9	2.6	47.3	Ag: Special safeguards (in %)		38.7

Frequency distribution	Duty-free	0 <= 5	5 <= 10	10 <= 15	15 <= 25	25 <= 50	50 <= 100	> 100	NAV in %
	Tariff lines and import values (in %)								
Agricultural products									
Final bound	23.0	2.4	1.8	1.5	9.8	35.7	22.2	3.3	0
MFN applied	44.8	11.4	12.8	6.6	16.3	7.3	0.3	0	15.1
Imports	34.2	18.7	23.7	2.8	10.8	8.3	1.6	0	20.2
Non-agricultural products									
Final bound	13.6	5.4	21.5	20.9	19.7	15.0	0	0	0
MFN applied	58.8	5.5	6.1	9.0	12.8	7.9	0	0.0	0.4
Imports	69.3	3.8	4.6	4.3	10.6	7.5	0	0.0	1.7

## Part A.2 Tariffs and imports by product groups

Product groups	Final bound duties				MFN applied duties			Imports	
	AVG	Duty-free in %	Max	Binding in %	AVG	Duty-free in %	Max	Share in %	Duty-free in %
Animal products	43.6	21.0	160	100	12.9	54.0	60	0.6	36.0
Dairy products	92.2	0	96	100	23.0	20.0	77	0.1	2.3
Fruit, vegetables, plants	26.4	22.1	99	100	9.3	35.4	55	0.4	33.6
Coffee, tea	67.3	20.8	170	100	9.0	45.8	49	0.3	47.4
Cereals & preparations	49.7	5.2	597	100	9.7	30.5	30	1.3	46.6
Oilseeds, fats & oils	47.6	6.1	81	100	7.9	16.9	20	1.0	10.2
Sugars and confectionery	73.4	0	105	100	5.4	62.5	37	0.2	25.0
Beverages & tobacco	119.2	5.0	597	100	17.7	9.4	45	0.7	2.9
Cotton	60.0	0	60	100	5.5	66.7	22	0.1	34.3
Other agricultural products	11.9	56.0	72	98.7	2.1	86.5	25	0.5	85.6
Fish & fish products	24.7	33.3	37	2.8	4.2	77.2	30	0.2	64.2
Minerals & metals	11.8	16.0	30	95.9	4.2	61.6	30	9.9	69.8
Petroleum	-	-	-	0	1.4	66.4	15	15.1	90.8
Chemicals	12.3	7.1	37	99.6	2.9	78.4	22	11.8	75.5
Wood, paper, etc.	10.9	12.1	30	100	7.7	40.6	30	3.2	42.2
Textiles	22.2	4.0	30	99.2	18.0	13.5	> 1000	2.3	16.6
Clothing	45.0	0	45	100	37.9	2.6	40	1.5	0.9
Leather, footwear, etc.	20.9	0	30	97.9	13.7	34.6	45	2.6	25.6
Non-electrical machinery	9.2	39.9	30	100	1.5	90.4	30	17.1	88.0
Electrical machinery	17.4	5.4	30	99.6	5.2	62.4	25	10.7	76.6
Transport equipment	18.4	17.2	50	100	6.1	67.1	32	14.4	33.5
Manufactures, n.e.s.	12.7	25.0	30	96.1	3.4	80.5	30	5.8	94.3

## Part B Exports to major trading partners and duties faced

Major markets	Bilateral imports		Diversification		MFN AVG of		Pref. margin	Duty-free imports	
	in million US\$		95% trade in no. of		traded TL			TL in %	Value in %
			HS 2-digit	HS 6-digit	Simple	Weighted	Weighted		
European Communities	2005	19,539	68	458	7.2	2.5	1.3	67.8	86.5
United States	2005	5,548	45	177	3.9	1.1	1.1	88.7	99.2
Japan	2005	5,533	20	42	10.0	1.9	0.3	60.3	83.1
China	2005	2,980	25	73	8.3	3.2	0.0	13.0	47.1
India	2004	2,141	21	56	17.4	15.3	0.0	4.1	0.2
Turkey	2005	1,255	9	17	5.4	0.5	0.3	69.3	95.5



**Part A.1 Tariffs and imports: Summary and duty ranges**

Summary		Total	Ag	Non-Ag	WTO member since	1995
Simple average final bound		30.3	50.1	19.6	Binding coverage:	Total 37.8
Simple average MFN applied	2006	11.2	23.8	9.2		Non-Ag 28.3
Trade weighted average	2004	7.4	19.2	5.9	Ag: Tariff quotas (in %)	0
Imports in billion US\$	2004	7.9	0.9	7.0	Ag: Special safeguards (in %)	0

Frequency distribution	Duty-free	0 <= 5	5 <= 10	10 <= 15	15 <= 25	25 <= 50	50 <= 100	> 100	NAV
	Tariff lines and import values (in %)								
Agricultural products									
Final bound	0	0.2	0.1	0	0.5	96.0	3.0	0.0	2.5
MFN applied	2006	4.1	8.6	3.4	16.8	0.4	65.5	0.7	5.3
Imports	2004	0.7	26.3	1.7	33.1	1.0	32.3	4.8	26.6
Non-agricultural products									
Final bound	0.2	7.5	7.1	0.1	7.2	5.4	0.7	0	0.3
MFN applied	2006	13.7	38.7	7.7	26.0	0	13.8	0.0	0.6
Imports	2004	43.7	25.5	6.4	15.3	0	9.1	0.0	0.4

**Part A.2 Tariffs and imports by product groups**

Product groups	Final bound duties				MFN applied duties			Imports	
	AVG	Duty-free in %	Max	Binding in %	AVG	Duty-free in %	Max	Share in %	Duty-free in %
Animal products	49.9	0	50	100	26.2	0	28	0.1	0
Dairy products	48.5	0	60	100	22.9	0	28	1.6	0
Fruit, vegetables, plants	50.4	0	66	100	24.0	0.5	60	1.4	2.5
Coffee, tea	50.0	0	50	100	28.0	0	28	0.3	0
Cereals & preparations	50.3	0	60	100	23.7	0	50	3.9	0
Oilseeds, fats & oils	49.7	0	60	100	21.4	0	28	1.4	0
Sugars and confectionery	50.0	0	50	100	18.2	0	28	1.6	0
Beverages & tobacco	51.9	0	25 <sup>1</sup>	100	58.2	0	250	0.8	0
Cotton	50.0	0	50	100	0.0	100.0	0	0.0	100.0
Other agricultural products	49.6	0	50	100	13.2	15.5	28	0.6	4.0
Fish & fish products	50.0	0	50	95.3	15.0	0	28	0.8	0
Minerals & metals	48.8	3.2	75	6.7	10.6	5.1	28	16.7	31.0
Petroleum	28.3	0	45	50.0	8.4	46.0	28	13.6	82.5
Chemicals	9.1	2.2	60	5.4	5.3	7.5	42	8.3	21.1
Wood, paper, etc.	30.8	2.8	60	14.5	13.8	7.4	28	3.5	21.8
Textiles	10.0	0.9	50	95.3	3.9	77.6	33	19.8	97.1
Clothing	17.5	0	18	100	14.8	1.5	15	1.2	41.8
Leather, footwear, etc.	50.0	0	50	8.9	19.3	0	63	1.5	0
Non-electrical machinery	7.7	0	60	14.1	4.9	0	28	7.3	0
Electrical machinery	34.1	0	60	12.1	12.0	0	28	6.0	0
Transport equipment	18.3	0	45	4.9	9.9	0	28	7.0	0
Manufactures, n.e.s.	33.9	0	100	18.9	14.0	0	28	2.7	0

**Part B Exports to major trading partners and duties faced**

Major markets	Bilateral imports		Diversification		MFN AVG of		Pref. margin	Duty-free imports	
	in million US\$		95% trade in no. of		traded TL			TL in %	Value in %
			HS 2-digit	HS 6-digit	Simple	Weighted	Weighted		
United States	2005	2,124	18	110	7.5	14.0	0.2	46.2	15.1
European Communities	2005	1,739	50	254	7.6	8.3	8.2	94.5	99.6
India	2004	360	42	136	20.6	22.8	21.4	78.2	93.4
Japan	2005	178	42	126	15.3	5.7	0.8	40.7	49.5
Russian Federation	2005	163	5	8	18.4	15.2	3.4	0.0	0.0
Canada	2005	90	34	142	7.0	11.7	0.7	44.0	24.3

**Part A.1 Tariffs and imports: Summary and duty ranges**

Summary		Total	Ag	Non-Ag	Non-WTO member	
Simple average final bound	2006	20.1	30.6	18.5	Binding coverage:	
Simple average MFN applied					Total	
Trade weighted average					Non-Ag	
Imports in billion US\$					Ag: Tariff quotas (in %)	Ag: Special safeguards (in %)

Frequency distribution	Duty-free	0 <= 5	5 <= 10	10 <= 15	15 <= 25	25 <= 50	50 <= 100	> 100	NAV in %	
	Tariff lines and import values (in %)									
Agricultural products										
Final bound										
MFN applied	2006	2.1	5.3	8.1	0	27.2	56.9	0	0	0.3
Imports										
Non-agricultural products										
Final bound										
MFN applied	2006	7.2	21.5	24.3	0	22.6	24.4	0	0	0.0
Imports										

**Part A.2 Tariffs and imports by product groups**

Product groups	Final bound duties				MFN applied duties			Imports	
	AVG	Duty-free in %	Max	Binding in %	AVG	Duty-free in %	Max	Share in %	Duty-free in %
Animal products					36.0	3.2	40		
Dairy products					38.9	0	40		
Fruit, vegetables, plants					35.3	1.6	40		
Coffee, tea					28.8	0	40		
Cereals & preparations					24.6	7.6	40		
Oilseeds, fats & oils					27.1	0	40		
Sugars and confectionery					23.5	0	40		
Beverages & tobacco					39.7	0	40		
Cotton					25.0	0	25		
Other agricultural products					23.5	1.7	40		
Fish & fish products					38.9	0	40		
Minerals & metals					21.8	0.1	40		
Petroleum					9.4	5.7	10		
Chemicals					8.1	0.1	40		
Wood, paper, etc.					22.5	2.6	40		
Textiles					21.8	0.9	40		
Clothing					40.0	0	40		
Leather, footwear, etc.					26.1	0	40		
Non-electrical machinery					7.6	46.7	40		
Electrical machinery					16.0	1.7	40		
Transport equipment					12.3	14.5	40		
Manufactures, n.e.s.					21.6	10.0	40		

**Part B Exports to major trading partners and duties faced**

Major markets	Bilateral imports		Diversification		MFN AVG of traded TL		Pref. margin	Duty-free imports	
	in million US\$		95% trade in no. of		Simple	Weighted		Weighted	TL in %
	HS 2-digit	HS 6-digit	Simple	Weighted					
China	2005	2,614	1	1	7.5	0.3	0.1	70.4	99.5
Japan	2005	1,837	1	1	17.1	0.5	0.0	60.0	0.7
European Communities	2005	215	6	9	4.2	3.5	0.4	94.1	93.7
Korea, Republic of	2005	139	2	2	41.3	29.8	0.0	20.0	1.0
Canada	2005	66	1	1	2.9	0.0	0.0	100.0	100.0
India	2004	20	11	13	13.3	16.3	0.9	14.9	5.8

**Part A.1 Tariffs and imports: Summary and duty ranges**

Summary		Total	Ag	Non-Ag	WTO member since		1995
Simple average final bound		18.5	19.9	17.1	Binding coverage:		Total 26.3
Simple average MFN applied							Non-Ag 15.1
Trade weighted average					Ag: Tariff quotas (in %)		0
Imports in billion US\$					Ag: Special safeguards (in %)		0

Frequency distribution	Duty-free	0 <= 5	5 <= 10	10 <= 15	15 <= 25	25 <= 50	50 <= 100	> 100	NAV in %
	Tariff lines and import values (in %)								
Agricultural products									
Final bound	0.1	0	0.1	0.3	99.6	0	0	0	0
MFN applied									
Imports									
Non-agricultural products									
Final bound	1.0	4.7	0.3	0	6.1	3.0	0	0	0.0
MFN applied									
Imports									

**Part A.2 Tariffs and imports by product groups**

Product groups	Final bound duties				MFN applied duties			Imports	
	AVG	Duty-free in %	Max	Binding in %	AVG	Duty-free in %	Max	Share in %	Duty-free in %
Animal products	20.0	0	20	100					
Dairy products	20.0	0	20	100					
Fruit, vegetables, plants	20.0	0	20	100					
Coffee, tea	20.0	0	20	100					
Cereals & preparations	19.9	0	20	100					
Oilseeds, fats & oils	19.0	0.7	20	100					
Sugars and confectionery	20.0	0	20	100					
Beverages & tobacco	20.0	0	20	100					
Cotton	20.0	0	20	100					
Other agricultural products	20.0	0	20	100					
Fish & fish products	22.7	0	25	11.2					
Minerals & metals	6.7	3.8	20	8.6					
Petroleum	31.2	0	44	50.0					
Chemicals	5.8	70.0	30	3.0					
Wood, paper, etc.	22.5	0	25	1.6					
Textiles	15.5	20.0	20	12.5					
Clothing	37.6	0	40	53.6					
Leather, footwear, etc.	10.7	46.7	20	10.3					
Non-electrical machinery	6.2	0	23	31.8					
Electrical machinery	17.7	0	20	20.2					
Transport equipment	22.2	0	38	34.4					
Manufactures, n.e.s.	20.0	0	20	16.6					

**Part B Exports to major trading partners and duties faced**

Major markets	Bilateral imports		Diversification		MFN AVG of		Pref. margin	Duty-free imports	
	in million US\$		95% trade in no. of		traded TL			TL in %	Value in %
			HS 2-digit	HS 6-digit	Simple	Weighted	Weighted		
European Communities	2005	238	12	16	9.1	10.1	5.4	76.2	89.2
United States	2005	167	2	3	1.6	0.0	0.0	90.7	99.9
Canada	2005	152	1	1	3.3	0.0	0.0	67.9	100.0
Cameroon	2005	13	1	1	10.0	10.0	0.0	0.0	0.0
Kenya	2005	13	1	1	17.3	1.8	0.0	50.0	83.0
Japan	2005	12	1	1	2.4	1.0	0.0	74.3	1.7

**Part A.1 Tariffs and imports: Summary and duty ranges**

Summary		Total	Ag	Non-Ag	WTO member since	1995		
Simple average final bound	2006	19.1	40.8	15.7	Binding coverage:	Total	96.6	
Simple average MFN applied		8.0	9.3	7.8		Non-Ag	96.1	
Trade weighted average		Ag: Tariff quotas (in %)						0
Imports in billion US\$		Ag: Special safeguards (in %)						38.7

Frequency distribution	Duty-free	0 <= 5	5 <= 10	10 <= 15	15 <= 25	25 <= 50	50 <= 100	> 100	NAV in %
	Tariff lines and import values (in %)								
Agricultural products									
Final bound	23.0	2.4	1.8	1.5	9.8	35.7	22.2	3.3	0
MFN applied	44.8	10.5	13.4	6.7	15.6	8.0	0.6	0	15.1
Imports									
Non-agricultural products									
Final bound	13.6	5.4	21.5	20.9	19.7	15.0	0	0	0
MFN applied	58.8	5.5	6.1	9.0	12.8	7.9	0	0.0	0.4
Imports									

**Part A.2 Tariffs and imports by product groups**

Product groups	Final bound duties				MFN applied duties			Imports	
	AVG	Duty-free in %	Max	Binding in %	AVG	Duty-free in %	Max	Share in %	Duty-free in %
Animal products	43.6	21.0	160	100	12.9	54.0	48		
Dairy products	92.2	0	96	100	32.4	20.0	96		
Fruit, vegetables, plants	26.4	22.1	99	100	9.3	35.4	55		
Coffee, tea	67.3	20.8	170	100	9.0	45.8	40		
Cereals & preparations	49.7	5.2	597	100	9.7	30.5	30		
Oilseeds, fats & oils	47.6	6.1	81	100	7.9	16.9	20		
Sugars and confectionery	73.4	0	105	100	6.3	62.5	37		
Beverages & tobacco	119.2	5.0	597	100	18.3	9.4	45		
Cotton	60.0	0	60	100	5.1	66.7	17		
Other agricultural products	11.9	56.0	72	98.7	2.1	86.5	25		
Fish & fish products	24.7	33.3	37	2.8	4.2	77.2	30		
Minerals & metals	11.8	16.0	30	95.9	4.2	61.6	30		
Petroleum	-	-	-	0	1.2	66.4	15		
Chemicals	12.3	7.1	37	99.6	2.9	78.4	22		
Wood, paper, etc.	10.9	12.1	30	100	7.7	40.6	30		
Textiles	22.2	4.0	30	99.2	17.9	13.5	504		
Clothing	45.0	0	45	100	37.9	2.6	40		
Leather, footwear, etc.	20.9	0	30	97.9	13.7	34.6	48		
Non-electrical machinery	9.2	39.9	30	100	1.5	90.4	30		
Electrical machinery	17.4	5.4	30	99.6	5.2	62.4	25		
Transport equipment	18.4	17.2	50	100	6.1	67.1	32		
Manufactures, n.e.s.	12.7	25.0	30	96.1	3.4	80.5	30		

**Part B Exports to major trading partners and duties faced**

Major markets	Bilateral imports		Diversification		MFN AVG of		Pref. margin	Duty-free imports	
	in million US\$		95% trade in no. of		traded TL			TL in %	Value in %
			HS 2-digit	HS 6-digit	Simple	Weighted	Weighted		
United States	2005	189	4	28	10.9	20.1	19.5	92.4	90.7
European Communities	2005	143	15	27	14.9	46.2	45.2	40.2	95.1
Korea, Republic of	2005	90	21	86	6.8	4.3	0.0	13.5	14.8
Thailand	2005	75	6	16	8.2	2.2	0.0	7.5	1.4
New Zealand	2005	52	2	2	3.5	6.3	1.4	50.0	9.5
Australia	2005	47	2	2	4.1	4.3	2.8	29.5	62.3

**Part A.1 Tariffs and imports: Summary and duty ranges**

Summary		Total	Ag	Non-Ag	WTO member since	1995
Simple average final bound		9.8	57.2	2.6	Binding coverage:	Total 99.8
Simple average MFN applied	2006	7.6	43.8	2.1		Non-Ag 99.7
Trade weighted average	2005	2.6	27.1	1.2	Ag: Tariff quotas (in %)	24.7
Imports in billion US\$	2005	119.9	6.1	113.9	Ag: Special safeguards (in %)	56.9

Frequency distribution	Duty-free	0 <= 5	5 <= 10	10 <= 15	15 <= 25	25 <= 50	50 <= 100	> 100	NAV
	Tariff lines and import values (in %)								
Agricultural products									
Final bound	22.6	19.2	8.4	5.4	5.9	7.6	12.6	17.8	77.4
MFN applied	27.0	25.8	9.0	5.4	5.5	6.4	8.2	12.7	73.0
Imports	19.6	33.7	15.7	8.5	7.6	6.5	3.9	4.5	80.3
Non-agricultural products									
Final bound	17.3	65.2	13.2	2.6	1.2	0.1	0.0	0.0	82.5
MFN applied	18.7	68.8	9.4	2.0	0.9	0.0	0.0	0.0	81.3
Imports	37.3	55.6	5.6	1.1	0.4	0.0	0.0	0.0	62.7

**Part A.2 Tariffs and imports by product groups**

Product groups	Final bound duties				MFN applied duties			Imports	
	AVG	Duty-free in %	Max	Binding in %	AVG	Duty-free in %	Max	Share in %	Duty-free in %
Animal products	167.5	4.6	> 1000	100	141.6	11.3	> 1000	0.2	7.6
Dairy products	151.2	0	569	100	158.2	0	645	0.2	0
Fruit, vegetables, plants	35.7	24.0	879	100	21.5	27.2	879	1.6	17.3
Coffee, tea	12.2	26.4	569	100	7.0	34.7	198	0.5	49.4
Cereals & preparations	56.7	5.5	809	100	35.2	8.5	349	0.8	4.6
Oilseeds, fats & oils	79.7	11.0	287	100	38.3	21.8	252	0.2	6.1
Sugars and confectionery	48.9	3.1	405	100	39.4	8.6	405	0.2	3.5
Beverages & tobacco	34.5	8.8	605	100	43.6	10.9	562	0.8	21.1
Cotton	0.0	100.0	0	100	0.0	100.0	0	0.0	100.0
Other agricultural products	17.1	51.7	917	100	9.7	57.4	385	0.5	41.2
Fish & fish products	1.8	70.6	177	100	0.4	79.3	20	0.4	70.2
Minerals & metals	1.8	13.2	27	98.8	1.4	15.0	24	14.9	7.7
Petroleum	15.8	0	16	50.0	0.0	100.0	0	5.3	100.0
Chemicals	1.2	31.2	20	100	1.0	34.7	20	23.8	59.2
Wood, paper, etc.	4.3	16.7	20	100	3.9	16.1	22	6.3	36.5
Textiles	6.5	2.5	134	100	5.9	2.3	134	2.1	1.6
Clothing	6.4	0	19	100	4.9	0	19	3.4	0
Leather, footwear, etc.	2.8	4.1	21	100	1.9	3.6	17	1.8	0.3
Non-electrical machinery	0.8	20.6	14	100	0.5	21.0	5	12.0	40.3
Electrical machinery	1.0	22.5	8	100	0.8	22.0	8	7.8	40.9
Transport equipment	2.6	4.9	20	100	1.5	8.1	13	8.9	5.6
Manufactures, n.e.s.	1.7	16.5	99	100	1.1	16.8	32	8.3	45.6

**Part B Exports to major trading partners and duties faced**

Major markets	Bilateral imports		Diversification		MFN AVG of		Pref. margin	Duty-free imports	
	in million US\$	95% trade in no. of	traded TL		TL	Value			
			HS 2-digit	HS 6-digit			Simple	Weighted	in %
European Communities	2005	78,112	80	1,329	6.7	2.5	1.6	67.8	85.0
United States	2005	9,554	63	570	3.9	1.8	0.0	40.6	54.5
India	2004	5,720	20	114	16.1	15.0	0.0	3.5	0.6
Japan	2005	5,030	39	343	7.4	0.9	0.0	44.2	81.5
Turkey	2005	4,000	30	188	4.1	1.0	0.7	98.9	99.8
Hong Kong, China	2005	3,687	37	192	0.0	0.0	0.0	100.0	100.0

**Part A.1 Tariffs and imports: Summary and duty ranges**

Summary		Total	Ag	Non-Ag	WTO member since	2002	
Simple average final bound		6.6	18.3	4.8	Binding coverage:	Total	100
Simple average MFN applied	2006	6.4	17.5	4.7		Non-Ag	100
Trade weighted average	2005	2.4	10.4	2.1	Ag: Tariff quotas (in %)		11.2
Imports in billion US\$	2005	179.9	7.1	172.8	Ag: Special safeguards (in %)		10.3

Frequency distribution	Duty-free	0 <= 5	5 <= 10	10 <= 15	15 <= 25	25 <= 50	50 <= 100	> 100	NAV in %	
	Tariff lines and import values (in %)									
Agricultural products										
Final bound	27.5	14.8	12.3	10.6	24.2	6.2	1.3	3.2	6.9	
MFN applied	2006	25.3	14.8	11.2	11.3	26.1	7.9	0.9	2.6	6.5
Imports	2005	43.6	9.0	12.2	9.0	13.3	11.8	0.3	0.7	4.4
Non-agricultural products										
Final bound	31.3	38.9	20.2	7.8	1.2	0.2	0.3	0.0	0.2	
MFN applied	2006	32.0	39.1	19.5	7.4	1.2	0.4	0.5	0.0	0.2
Imports	2005	64.4	27.9	5.4	1.2	0.2	0.1	0.9	0.0	0.0

**Part A.2 Tariffs and imports by product groups**

Product groups	Final bound duties				MFN applied duties			Imports	
	AVG	Duty-free in %	Max	Binding in %	AVG	Duty-free in %	Max	Share in %	Duty-free in %
Animal products	16.1	3.7	45	100	16.9	3.2	45	0.2	0.4
Dairy products	15.5	10.0	79	100	16.1	0	79	0.1	0
Fruit, vegetables, plants	20.9	9.2	649	100	21.0	8.9	580	0.5	9.2
Coffee, tea	8.5	41.7	33	100	8.7	25.0	34	0.1	15.6
Cereals & preparations	41.5	4.7	374	100	37.9	7.4	374	1.1	39.8
Oilseeds, fats & oils	18.9	58.0	370	100	19.3	53.1	370	0.6	87.3
Sugars and confectionery	49.5	0	143	100	16.3	6.3	28	0.1	7.3
Beverages & tobacco	14.7	21.6	40	100	16.6	18.1	40	0.6	30.2
Cotton	0.0	100.0	0	100	0.0	100.0	0	0.2	100.0
Other agricultural products	3.5	62.3	500	100	3.5	61.7	560	0.5	70.3
Fish & fish products	23.8	5.6	241	100	23.1	3.5	237	0.3	35.3
Minerals & metals	3.0	51.5	13	100	2.7	55.6	13	17.6	83.4
Petroleum	6.2	4.3	10	100	3.9	17.7	10	11.7	45.1
Chemicals	2.8	26.2	20	100	2.8	26.4	20	13.0	43.8
Wood, paper, etc.	0.5	93.8	13	100	0.5	93.3	13	2.1	93.2
Textiles	7.5	4.4	13	100	7.4	4.2	14	1.3	3.5
Clothing	11.7	0	12	100	11.7	0	12	0.6	0
Leather, footwear, etc.	5.4	18.5	10	100	5.2	14.0	10	0.9	22.3
Non-electrical machinery	3.7	26.7	20	100	3.1	26.6	20	12.9	54.3
Electrical machinery	4.1	28.2	15	100	4.0	28.2	15	24.5	83.2
Transport equipment	7.8	26.0	30	100	10.7	27.8	60	3.8	36.8
Manufactures, n.e.s.	3.3	36.3	14	100	3.2	38.0	14	7.3	68.7

**Part B Exports to major trading partners and duties faced**

Major markets	Bilateral imports		Diversification		MFN AVG of		Pref. margin	Duty-free imports	
	in million US\$		95% trade in no. of		traded TL			TL in %	Value in %
			HS 2-digit	HS 6-digit	Simple	Weighted	Weighted		
China	2005	74,678	50	644	9.2	4.4	0.0	9.0	40.9
European Communities	2005	28,242	58	799	4.9	1.9	0.0	17.6	62.0
United States	2005	27,010	70	671	4.2	2.6	0.0	39.5	60.2
Hong Kong, China	2005	21,635	54	486	0.0	0.0	0.0	100.0	100.0
Japan	2005	16,783	60	688	6.5	0.8	0.0	45.0	82.9
Singapore	2005	13,301	45	249	0.0	0.0	0.0	100.0	100.0

**Part A.1 Tariffs and imports: Summary and duty ranges**

Summary		Total	Ag	Non-Ag	Non-WTO member	
Simple average final bound	2006	7.9	11.3	7.4	Binding coverage:	
Simple average MFN applied					Total	
Trade weighted average					Non-Ag	
Imports in billion US\$					Ag: Tariff quotas (in %)	
				Ag: Special safeguards (in %)		

Frequency distribution	Duty-free	0 <= 5	5 <= 10	10 <= 15	15 <= 25	25 <= 50	50 <= 100	> 100	NAV in %	
	Tariff lines and import values (in %)									
Agricultural products										
Final bound										
MFN applied	2006	1.0	42.3	23.9	29.8	0.3	0.7	1.3	0.4	3.5
Imports										
Non-agricultural products										
Final bound										
MFN applied	2006	1.0	66.9	16.1	16.0	0	0	0	0	0
Imports										

**Part A.2 Tariffs and imports by product groups**

Product groups	Final bound duties				MFN applied duties			Imports	
	AVG	Duty-free in %	Max	Binding in %	AVG	Duty-free in %	Max	Share in %	Duty-free in %
Animal products					9.6	2.4	15		
Dairy products					12.5	0	15		
Fruit, vegetables, plants					11.8	0	15		
Coffee, tea					6.7	0	15		
Cereals & preparations					9.9	0	15		
Oilseeds, fats & oils					6.5	0	15		
Sugars and confectionery					6.3	0	15		
Beverages & tobacco					43.4	0	384		
Cotton					15.0	0	15		
Other agricultural products					6.2	3.5	15		
Fish & fish products					10.3	0	15		
Minerals & metals					7.7	1.1	15		
Petroleum					5.0	0	5		
Chemicals					6.0	0.1	15		
Wood, paper, etc.					7.3	3.6	15		
Textiles					10.4	0	15		
Clothing					10.2	0	15		
Leather, footwear, etc.					7.7	0	15		
Non-electrical machinery					5.0	0	5		
Electrical machinery					5.0	0	5		
Transport equipment					5.1	2.4	10		
Manufactures, n.e.s.					7.4	5.2	15		

**Part B Exports to major trading partners and duties faced**

Major markets	Bilateral imports		Diversification		MFN AVG of		Pref. margin	Duty-free imports	
	in million US\$		95% trade in no. of		traded TL			TL in %	Value in %
			HS 2-digit	HS 6-digit	Simple	Weighted	Weighted		
United States	2005	248	1	1	6.4	0.0	0.0	25.0	99.6
European Communities	2005	109	5	11	6.2	4.5	0.9	40.5	45.9
Russian Federation	2005	95	12	28	13.5	6.2	6.2	100.0	100.0
Norway	2004	80	1	2	0.0	0.0	0.0	100.0	100.0
Turkey	2005	47	2	3	4.4	6.1	0.1	57.1	1.6
Algeria	2004	20	21	55	18.8	10.1	0.0	0.3	0.0

**Part A.1 Tariffs and imports: Summary and duty ranges**

Summary		Total	Ag	Non-Ag	WTO member since	1995	
Simple average final bound		120.0	120.0	120.0	Binding coverage:	Total	13.4
Simple average MFN applied	2006	12.7	19.0	11.7		Non-Ag	0.1
Trade weighted average	2005	9.7	23.6	8.3	Ag: Tariff quotas (in %)		0
Imports in billion US\$	2005	2.5	0.2	2.2	Ag: Special safeguards (in %)		0

Frequency distribution	Duty-free	0 <= 5	5 <= 10	10 <= 15	15 <= 25	25 <= 50	50 <= 100	> 100	NAV in %	
	Tariff lines and import values (in %)									
Agricultural products										
Final bound	0	0	0	0	0	0	0	100.0	0	
MFN applied	2006	17.0	0	16.9	0	62.6	0.6	1.7	0	1.2
Imports	2005	35.2	0	14.4	0	36.2	1.1	13.1	0	0
Non-agricultural products										
Final bound	0	0	0	0	0	0	0	0.1	0	
MFN applied	2006	39.4	0	23.4	0	36.6	0.4	0.0	0	0.1
Imports	2005	54.9	0	18.2	0	25.6	0.2	1.2	0	1.1

**Part A.2 Tariffs and imports by product groups**

Product groups	Final bound duties				MFN applied duties			Imports	
	AVG	Duty-free in %	Max	Binding in %	AVG	Duty-free in %	Max	Share in %	Duty-free in %
Animal products	120.0	0	120	100	23.7	5.4	25	0.1	20.9
Dairy products	120.0	0	120	100	39.0	0	60	0.1	0
Fruit, vegetables, plants	120.0	0	120	100	21.4	10.2	25	0.3	6.1
Coffee, tea	120.0	0	120	100	19.6	16.7	25	0.0	0.9
Cereals & preparations	120.0	0	120	100	21.6	7.0	60	2.2	8.0
Oilseeds, fats & oils	120.0	0	120	100	11.5	23.0	25	3.8	72.9
Sugars and confectionery	120.0	0	120	100	32.2	0	100	1.2	0
Beverages & tobacco	120.0	0	120	100	25.1	0	35	1.6	0
Cotton	120.0	0	120	100	0.0	100.0	0	0.0	100.0
Other agricultural products	120.0	0	120	100	9.8	43.1	25	0.3	70.3
Fish & fish products	-	-	-	0	24.5	0	25	0.0	0
Minerals & metals	-	-	-	0	10.9	33.5	55	16.1	57.8
Petroleum	-	-	-	0	5.2	53.3	25	8.4	95.8
Chemicals	-	-	-	0	3.9	77.5	25	16.8	78.7
Wood, paper, etc.	-	-	-	0	16.8	23.5	25	4.3	18.4
Textiles	120.0	0	120	0.3	19.7	7.2	54	3.8	10.0
Clothing	-	-	-	0	25.2	0	50	0.5	0
Leather, footwear, etc.	-	-	-	0	12.7	20.3	25	2.4	18.3
Non-electrical machinery	120.0	0	120	0.2	3.3	74.8	25	16.3	71.4
Electrical machinery	-	-	-	0	11.2	31.3	35	8.2	31.9
Transport equipment	120.0	0	120	0.8	6.7	58.2	25	10.8	14.4
Manufactures, n.e.s.	120.0	0	120	0.5	15.3	27.0	35	2.6	55.9

**Part B Exports to major trading partners and duties faced**

Major markets	Bilateral imports		Diversification		MFN AVG of		Pref. margin	Duty-free imports	
	in million US\$		95% trade in no. of		traded TL			TL in %	Value in %
			HS 2-digit	HS 6-digit	Simple	Weighted	Weighted		
European Communities	2005	371	23	51	7.3	8.8	8.8	97.5	99.9
China	2005	169	5	5	7.3	9.9	1.1	68.6	77.6
Canada	2005	131	1	1	4.4	0.0	0.0	100.0	100.0
India	2004	127	10	15	26.4	23.9	0.1	5.3	0.2
Norway	2004	97	24	63	3.3	24.1	24.1	100.0	100.0
Japan	2005	75	6	7	2.5	0.5	0.2	88.2	92.5



**Part A.1 Tariffs and imports: Summary and duty ranges**

Summary		Total	Ag	Non-Ag	WTO member since		1995
Simple average final bound		28.2	40.7	25.5	Binding coverage:		Total 74.7
Simple average MFN applied	2006	10.0	22.1	8.2			Non-Ag 70.9
Trade weighted average	2005	4.8	12.7	4.5	Ag: Tariff quotas (in %)		4.6
Imports in billion US\$	2005	108.0	3.9	104.2	Ag: Special safeguards (in %)		7.8

Frequency distribution	Duty-free	0 <= 5	5 <= 10	10 <= 15	15 <= 25	25 <= 50	50 <= 100	> 100	NAV in %
	Tariff lines and import values (in %)								
Agricultural products									
Final bound	1.5	1.0	3.8	2.0	1.7	72.4	12.9	4.4	44.3
MFN applied	3.7	19.7	11.4	5.2	9.3	46.9	2.9	0.7	51.5
Imports	16.3	22.5	30.5	3.6	6.3	18.2	2.2	0.3	39.4
Non-agricultural products									
Final bound	3.0	2.4	1.2	2.2	13.2	48.3	0.4	0.0	14.8
MFN applied	20.6	42.9	18.3	1.2	6.7	9.8	0.3	0.1	17.4
Imports	48.8	24.1	19.8	1.8	1.3	3.9	0.3	0.0	10.1

**Part A.2 Tariffs and imports by product groups**

Product groups	Final bound duties				MFN applied duties			Imports	
	AVG	Duty-free in %	Max	Binding in %	AVG	Duty-free in %	Max	Share in %	Duty-free in %
Animal products	30.7	11.3	50	100	28.1	13.8	50	0.0	30.0
Dairy products	33.0	0	216	100	15.8	0	30	0.2	0
Fruit, vegetables, plants	55.8	0	281	100	27.6	1.1	123	0.3	1.0
Coffee, tea	55.5	0	90	100	23.1	0	40	0.1	0
Cereals & preparations	32.6	0	73	100	19.4	0.6	62	0.6	0.1
Oilseeds, fats & oils	38.1	0	146	100	19.1	0	40	1.1	0
Sugars and confectionery	47.8	0	94	100	32.3	0	65	0.0	0
Beverages & tobacco	57.0	2.5	333	100	34.2	2.2	283	0.2	0.0
Cotton	4.5	0	5	100	0.0	100.0	0	0.6	100.0
Other agricultural products	28.1	0	226	100	10.3	3.2	30	0.4	0.3
Fish & fish products	13.9	0	209	93.5	14.5	0	154	1.3	0
Minerals & metals	24.9	0.1	89	50.5	5.9	28.9	30	21.3	38.9
Petroleum	-	-	-	0	9.4	24.0	20	17.3	90.9
Chemicals	29.7	0.2	59	57.6	3.8	43.4	30	9.9	28.5
Wood, paper, etc.	24.4	0	72	85.1	6.8	23.4	138	1.9	31.6
Textiles	28.4	0	41	93.3	8.1	0	30	2.1	0
Clothing	30.0	0	30	99.6	24.5	0	60	0.2	0
Leather, footwear, etc.	29.4	0	36	58.9	12.7	9.7	30	1.1	16.8
Non-electrical machinery	20.2	7.1	30	89.1	4.7	15.5	30	13.9	40.0
Electrical machinery	18.7	32.4	34	73.2	8.3	23.2	30	18.5	63.2
Transport equipment	48.3	0	80	24.6	20.7	5.7	80	4.6	0.3
Manufactures, n.e.s.	25.1	11.8	34	73.8	11.0	14.2	141	4.4	48.7

**Part B Exports to major trading partners and duties faced**

Major markets	Bilateral imports		Diversification		MFN AVG of		Pref. margin	Duty-free imports	
	in million US\$	95% trade in no. of	traded TL		TL in %	Value in %			
			HS 2-digit	HS 6-digit			Simple	Weighted	
United States	2005	15,552	64	447	5.2	4.0	0.8	63.6	71.6
European Communities	2005	15,349	74	702	6.9	5.0	1.9	50.9	65.2
Japan	2005	14,830	70	559	8.9	6.0	0.6	55.4	80.7
China	2005	13,990	47	272	9.7	5.7	0.4	13.4	56.4
Singapore	2005	7,480	65	429	0.0	0.0	0.0	99.9	100.0
Hong Kong, China	2005	6,047	54	326	0.0	0.0	0.0	100.0	100.0

**Part A.1 Tariffs and imports: Summary and duty ranges**

Summary		Total	Ag	Non-Ag	WTO member since	1995
Simple average final bound		80.0	80.0	80.0	Binding coverage:	Total 14.0
Simple average MFN applied	2006	12.0	14.3	11.6		Non-Ag 0.8
Trade weighted average	2005	10.4	13.2	10.0	Ag: Tariff quotas (in %)	0
Imports in billion US\$	2005	0.6	0.1	0.5	Ag: Special safeguards (in % )	0

Frequency distribution	Duty-free	0 <= 5	5 <= 10	10 <= 15	15 <= 25	25 <= 50	50 <= 100	> 100	NAV in %
	Tariff lines and import values (in %)								
Agricultural products									
Final bound	0	0	0	0	0	0	100.0	0	0
MFN applied	2006	0	27.8	15.7	0	56.5	0	0	0
Imports	2005	0	37.3	11.7	0	51.0	0	0	0
Non-agricultural products									
Final bound	0	0	0	0	0	0	0.8	0	0
MFN applied	2006	1.5	40.0	20.5	0	38.0	0	0	0
Imports	2005	6.6	33.0	37.4	0	23.1	0	0	0

**Part A.2 Tariffs and imports by product groups**

Product groups	Final bound duties				MFN applied duties			Imports	
	AVG	Duty-free in %	Max	Binding in %	AVG	Duty-free in %	Max	Share in %	Duty-free in %
Animal products	80.0	0	80	100	19.0	0	20	0.4	0
Dairy products	80.0	0	80	100	16.3	0	20	0.6	0
Fruit, vegetables, plants	80.0	0	80	100	17.0	0	20	0.6	0
Coffee, tea	80.0	0	80	100	15.6	0	20	0.1	0
Cereals & preparations	80.0	0	80	100	13.4	0	20	6.8	0
Oilseeds, fats & oils	80.0	0	80	100	10.5	0	20	1.3	0
Sugars and confectionery	80.0	0	80	100	11.3	0	20	0.6	0
Beverages & tobacco	80.0	0	80	100	18.4	0	20	3.2	0
Cotton	80.0	0	80	100	5.0	0	5	0.0	0
Other agricultural products	80.0	0	80	100	8.9	0	20	0.1	0
Fish & fish products	-	-	-	0	14.4	0	20	1.5	0
Minerals & metals	80.0	0	80	2.9	11.7	0.1	20	18.6	0.1
Petroleum	-	-	-	0	7.2	22.9	10	28.7	0.3
Chemicals	-	-	-	0	7.1	4.4	20	8.1	63.2
Wood, paper, etc.	-	-	-	0	11.1	5.1	20	2.3	10.9
Textiles	-	-	-	0	16.5	0.2	20	5.2	0.6
Clothing	-	-	-	0	20.0	0	20	3.0	0
Leather, footwear, etc.	80.0	0	80	6.2	13.1	1.2	20	1.9	6.1
Non-electrical machinery	-	-	-	0	7.0	0	20	3.3	0
Electrical machinery	80.0	0	80	0.4	11.2	0.4	20	6.6	0.0
Transport equipment	-	-	-	0	8.7	2.4	20	6.1	0.0
Manufactures, n.e.s.	-	-	-	0	14.8	1.8	20	0.9	2.8

**Part B Exports to major trading partners and duties faced**

Major markets	Bilateral imports		Diversification		MFN AVG of		Pref. margin	Duty-free imports	
	in million US\$		95% trade in no. of		traded TL			TL in %	Value in %
			HS 2-digit	HS 6-digit	Simple	Weighted	Weighted		
European Communities	2005	142	14	17	5.4	2.9	1.1	98.1	97.0
Benin	2005	51	46	109	15.3	17.2	12.9	42.9	69.0
India	2004	42	3	4	12.0	8.4	0.0	9.7	0.0
China	2005	32	2	2	7.4	34.2	1.1	75.0	17.2
Burkina Faso	2004	15	16	22	15.6	14.2	9.4	38.6	57.3
Brazil	2005	11	1	2	2.6	0.2	0.0	63.2	97.8

**Part A.1 Tariffs and imports: Summary and duty ranges**

Summary		Total	Ag	Non-Ag	Non-WTO member	
Simple average final bound	2006	17.0	25.3	15.8	Binding coverage:	
Simple average MFN applied					Total	
Trade weighted average					Non-Ag	
Imports in billion US\$					Ag: Tariff quotas (in %)	Ag: Special safeguards (in %)

Frequency distribution	Duty-free	0 <= 5	5 <= 10	10 <= 15	15 <= 25	25 <= 50	50 <= 100	> 100	NAV in %	
	Tariff lines and import values (in %)									
Agricultural products										
Final bound										
MFN applied	2006	15.7	0	0.7	62.5	16.4	1.7	0.1	2.6	8.1
Imports										
Non-agricultural products										
Final bound										
MFN applied	2006	9.2	0	0.1	64.0	24.1	2.5	0	0	0.0
Imports										

**Part A.2 Tariffs and imports by product groups**

Product groups	Final bound duties				MFN applied duties			Imports	
	AVG	Duty-free in %	Max	Binding in %	AVG	Duty-free in %	Max	Share in %	Duty-free in %
Animal products					10.4	36.0	20		
Dairy products					12.8	15.0	15		
Fruit, vegetables, plants					17.0	7.9	25		
Coffee, tea					16.0	0	20		
Cereals & preparations					14.7	2.5	20		
Oilseeds, fats & oils					15.6	14.3	37		
Sugars and confectionery					14.7	6.3	20		
Beverages & tobacco					183.3	13.0	> 1000		
Cotton					15.0	0	15		
Other agricultural products					12.1	26.1	25		
Fish & fish products					24.4	0.9	25		
Minerals & metals					14.5	9.2	35		
Petroleum					20.2	2.2	35		
Chemicals					14.0	8.7	30		
Wood, paper, etc.					13.9	14.2	35		
Textiles					17.7	3.1	35		
Clothing					19.1	0	20		
Leather, footwear, etc.					14.3	18.2	25		
Non-electrical machinery					15.8	7.7	45		
Electrical machinery					14.4	10.3	35		
Transport equipment					21.3	11.0	45		
Manufactures, n.e.s.					16.1	20.4	35		

**Part B Exports to major trading partners and duties faced**

Major markets	Bilateral imports		Diversification		MFN AVG of		Pref. margin	Duty-free imports	
	in million US\$		95% trade in no. of		traded TL			TL in %	Value in %
			HS 2-digit	HS 6-digit	Simple	Weighted	Weighted		
Japan	2005	9	3	4	6.5	4.6	0.0	29.3	4.3
United States	2005	5	5	9	2.8	0.5	0.4	81.5	99.6
New Zealand	2005	1	10	16	1.7	0.6	0.6	100.0	100.0
Australia	2005	0	5	8	1.7	1.0	1.0	100.0	100.0
European Communities	2005	0	10	14	5.2	5.5	5.5	100.0	100.0
Taipei, Chinese	2005	0	2	2	0.4	0.1	0.0	90.0	98.3

## Part A.1 Tariffs and imports: Summary and duty ranges

Summary		Total	Ag	Non-Ag	WTO member since	1995	
Simple average final bound	2006	55.7	90.2	50.5	Binding coverage:	Total	100
Simple average MFN applied		7.8	15.8	6.6		Non-Ag	100
Trade weighted average					Ag: Tariff quotas (in %)		0
Imports in billion US\$					Ag: Special safeguards (in %)		0

Frequency distribution	Duty-free	0 <= 5	5 <= 10	10 <= 15	15 <= 25	25 <= 50	50 <= 100	> 100	NAV in %
	Tariff lines and import values (in %)								
Agricultural products									
Final bound	6.3	1.9	0.5	1.8	0	0.3	87.5	1.8	0
MFN applied	43.3	4.6	1.4	6.1	13.7	28.6	0	0	2.2
Imports									
Non-agricultural products									
Final bound	0.9	0.7	0.9	1.5	0.6	83.7	11.7	0	0
MFN applied	51.9	19.1	3.0	4.0	18.2	3.8	0	0	0.0
Imports									

## Part A.2 Tariffs and imports by product groups

Product groups	Final bound duties				MFN applied duties			Imports	
	AVG	Duty-free in %	Max	Binding in %	AVG	Duty-free in %	Max	Share in %	Duty-free in %
Animal products	91.8	6.4	110	100	23.9	9.2	40		
Dairy products	100.0	0	100	100	13.7	11.7	40		
Fruit, vegetables, plants	93.4	3.7	156	100	20.3	38.0	40		
Coffee, tea	80.7	0	106	100	15.6	22.9	40		
Cereals & preparations	91.7	3.7	100	100	12.6	44.5	40		
Oilseeds, fats & oils	92.8	7.2	100	100	17.0	54.4	40		
Sugars and confectionery	100.0	0	100	100	18.9	37.5	40		
Beverages & tobacco	100.0	0	100	100	20.3	8.5	40		
Cotton	80.0	20.0	100	100	0.0	100.0	0		
Other agricultural products	80.0	14.1	100	100	5.0	84.0	40		
Fish & fish products	50.0	0	50	100	28.4	18.7	40		
Minerals & metals	45.7	2.4	70	100	5.2	45.1	30		
Petroleum	31.6	0	50	100	4.2	84.2	30		
Chemicals	50.2	0	70	100	2.8	79.0	25		
Wood, paper, etc.	50.8	1.6	70	100	6.5	57.1	20		
Textiles	50.8	0.3	70	100	3.6	76.3	30		
Clothing	70.0	0	70	100	19.8	0.9	20		
Leather, footwear, etc.	50.2	6.2	70	100	7.7	47.3	30		
Non-electrical machinery	50.0	0	70	100	2.2	72.4	30		
Electrical machinery	53.0	0	70	100	8.7	9.8	30		
Transport equipment	51.8	0	70	100	7.4	30.5	45		
Manufactures, n.e.s.	49.1	0.7	70	100	12.3	18.4	30		

## Part B Exports to major trading partners and duties faced

Major markets	Bilateral imports		Diversification		MFN AVG of		Pref. margin	Duty-free imports	
	in million US\$		95% trade in no. of		traded TL			TL in %	Value in %
	Year	Value	HS 2-digit	HS 6-digit	Simple	Weighted	Weighted		
United States	2005	8,274	4	7	4.1	0.5	0.5	89.2	100.0
European Communities	2005	571	12	17	5.1	4.9	4.9	88.0	99.9
Canada	2005	196	4	5	3.4	1.9	1.9	93.7	100.0
Mexico	2005	176	5	8	10.7	5.0	0.0	22.5	46.6
Brazil	2005	100	2	3	13.0	6.1	0.0	9.1	0.6
Colombia	2004	41	5	8	10.8	6.8	6.8	92.3	99.7

**Part A.1 Tariffs and imports: Summary and duty ranges**

Summary		Total	Ag	Non-Ag	WTO member since		1995
Simple average final bound		57.9	116.3	40.5	Binding coverage:		Total 57.6
Simple average MFN applied	2006	26.8	65.1	21.0			Non-Ag 51.1
Trade weighted average	2004	20.2	35.8	18.6	Ag: Tariff quotas (in %)		1.8
Imports in billion US\$	2004	12.5	1.2	11.3	Ag: Special safeguards (in %)		4.9

Frequency distribution	Duty-free	0 <= 5	5 <= 10	10 <= 15	15 <= 25	25 <= 50	50 <= 100	> 100	NAV in %
	Tariff lines and import values (in %)								
Agricultural products									
Final bound	0	0	0	0	1.5	2.7	45.7	50.1	0
MFN applied	2006	5.6	0	3.9	4.8	12.5	23.4	33.3	16.5
Imports	2004	17.1	0	4.4	20.4	23.5	9.1	21.7	3.8
Non-agricultural products									
Final bound	0	0	0	0	8.0	27.1	16.0	0.0	0
MFN applied	2006	15.1	0	22.4	19.3	2.0	41.2	0	0
Imports	2004	29.3	0	11.2	9.1	2.1	48.3	0	0

**Part A.2 Tariffs and imports by product groups**

Product groups	Final bound duties				MFN applied duties			Imports	
	AVG	Duty-free in %	Max	Binding in %	AVG	Duty-free in %	Max	Share in %	Duty-free in %
Animal products	109.4	0	180	100	85.6	0	150	0.3	0
Dairy products	132.6	0	180	100	91.3	0	154	0.3	0
Fruit, vegetables, plants	138.1	0	200	100	91.1	2.8	150	0.6	7.2
Coffee, tea	85.6	0	150	100	46.1	4.9	73	0.4	26.0
Cereals & preparations	120.5	0	200	100	75.1	2.6	150	3.0	36.6
Oilseeds, fats & oils	116.5	0	200	100	39.6	0	150	2.5	0
Sugars and confectionery	100.0	0	100	100	34.3	12.5	100	0.7	2.6
Beverages & tobacco	102.7	0	150	100	64.2	0	150	0.6	0
Cotton	62.0	0	62	100	0.0	100.0	0	0.3	100.0
Other agricultural products	100.5	0	200	100	31.0	16.3	150	0.7	11.1
Fish & fish products	56.4	0	180	7.5	39.7	0.2	43	0.2	0.0
Minerals & metals	31.5	0	43	26.7	19.7	11.9	43	12.1	26.2
Petroleum	-	-	-	0	5.5	70.4	43	8.8	69.4
Chemicals	29.6	0	43	41.7	14.3	8.1	43	10.8	28.4
Wood, paper, etc.	37.1	0	52	43.5	32.3	3.9	43	3.3	8.0
Textiles	55.9	0	60	91.5	24.8	5.6	43	14.7	1.5
Clothing	60.0	0	60	100	42.7	0	43	4.7	0
Leather, footwear, etc.	38.3	0	43	45.2	28.8	0	43	2.1	0
Non-electrical machinery	27.0	0	43	54.5	9.6	57.5	43	11.7	58.6
Electrical machinery	33.3	0	52	55.3	19.8	12.9	43	11.6	16.0
Transport equipment	30.9	0	52	44.3	19.1	28.6	43	7.4	45.6
Manufactures, n.e.s.	35.2	0	43	52.4	20.7	19.9	43	3.1	53.4

**Part B Exports to major trading partners and duties faced**

Major markets	Bilateral imports		Diversification		MFN AVG of		Pref. margin	Duty-free imports	
	in million US\$		95% trade in no. of		traded TL			TL in %	Value in %
			HS 2-digit	HS 6-digit	Simple	Weighted	Weighted		
European Communities	2005	8,406	63	439	7.3	7.6	6.1	81.7	94.9
United States	2005	228	20	59	9.9	4.7	0.3	29.3	73.1
Turkey	2005	115	14	20	8.5	6.5	3.3	32.1	22.3
Algeria	2004	111	40	157	18.4	15.5	15.5	100.0	100.0
India	2004	92	1	1	18.5	15.4	3.0	0.0	0.0
Morocco	2004	85	36	93	37.6	35.3	35.3	100.0	100.0

**Part A.1 Tariffs and imports: Summary and duty ranges**

Summary		Total	Ag	Non-Ag	WTO member since	1995	
Simple average final bound		28.4	60.1	17.0	Binding coverage:	Total	50.2
Simple average MFN applied	2006	9.6	42.0	4.7		Non-Ag	42.5
Trade weighted average	2005	3.8	16.2	3.3	Ag: Tariff quotas (in %)		0
Imports in billion US\$	2005	109.7	4.7	105.0	Ag: Special safeguards (in %)		0

Frequency distribution	Duty-free	0 <= 5	5 <= 10	10 <= 15	15 <= 25	25 <= 50	50 <= 100	> 100	NAV in %
	Tariff lines and import values (in %)								
Agricultural products									
Final bound	0.4	3.5	3.7	6.0	20.6	25.8	21.9	18.1	0
MFN applied	17.2	6.5	10.9	4.4	14.9	20.1	11.9	13.2	0.4
Imports	26.5	3.4	18.9	9.8	12.8	21.4	1.8	5.3	0
Non-agricultural products									
Final bound	4.1	3.6	4.3	10.8	10.8	8.4	0.7	0.0	0.1
MFN applied	25.5	37.2	27.0	6.3	0.7	1.7	0.3	0	0.3
Imports	43.5	29.6	22.9	2.0	1.9	0.0	0.0	0	0

**Part A.2 Tariffs and imports by product groups**

Product groups	Final bound duties				MFN applied duties			Imports	
	AVG	Duty-free in %	Max	Binding in %	AVG	Duty-free in %	Max	Share in %	Duty-free in %
Animal products	138.5	2.9	225	100	127.1	7.4	225	0.0	91.3
Dairy products	165.8	0	180	100	119.2	0	170	0.1	0
Fruit, vegetables, plants	38.4	0	146	100	31.8	10.2	146	0.3	14.1
Coffee, tea	80.2	0	168	100	31.6	8.3	145	0.2	45.9
Cereals & preparations	67.6	0	180	100	31.2	7.0	130	0.5	5.0
Oilseeds, fats & oils	24.5	0	68	100	13.3	17.4	50	1.4	27.4
Sugars and confectionery	114.8	0	135	100	86.2	2.9	135	0.0	0.2
Beverages & tobacco	83.4	0	167	100	35.9	21.5	75	0.3	2.7
Cotton	10.9	0	13	100	0.0	90.0	0	0.8	0.4
Other agricultural products	30.3	0.2	75	100	10.5	40.1	75	0.6	52.8
Fish & fish products	51.5	0	82	21.5	33.5	8.6	82	0.1	18.0
Minerals & metals	18.5	1.4	50	23.5	2.7	38.8	23	22.0	56.7
Petroleum	14.6	0	15	50.0	3.0	21.6	5	11.2	89.8
Chemicals	17.2	4.6	153	64.6	4.5	21.7	13	14.5	28.5
Wood, paper, etc.	27.0	4.1	62	39.1	1.1	79.4	10	3.0	82.4
Textiles	24.5	0	92	24.4	6.6	3.1	12	5.0	1.6
Clothing	27.3	0	40	3.4	11.5	0	12	0.6	0
Leather, footwear, etc.	22.3	0	40	45.9	4.2	25.3	17	1.8	26.3
Non-electrical machinery	10.9	11.0	26	67.2	1.7	25.8	10	14.9	29.6
Electrical machinery	11.1	38.2	50	68.5	2.5	28.8	14	8.5	43.2
Transport equipment	17.8	0	37	57.4	4.3	12.2	22	10.8	9.9
Manufactures, n.e.s.	14.3	22.6	47	43.0	2.5	25.1	14	3.4	48.1

**Part B Exports to major trading partners and duties faced**

Major markets	Bilateral imports		Diversification		MFN AVG of		Pref. margin	Duty-free imports	
	in million US\$		95% trade in no. of		traded TL			TL in %	Value in %
			HS 2-digit	HS 6-digit	Simple	Weighted	Weighted		
European Communities	2005	41,089	83	1,163	7.4	8.1	7.7	74.2	93.6
United States	2005	4,911	55	321	5.6	5.6	0.8	57.6	62.3
Romania	2005	1,891	68	848	16.6	20.5	19.2	87.4	95.0
Russian Federation	2005	1,733	63	613	13.3	14.3	0.6	1.1	0.8
Israel	2004	1,166	65	659	6.9	6.3	5.9	95.2	98.0
Bulgaria	2005	1,093	65	929	12.3	12.1	10.7	87.2	95.9

**Part A.1 Tariffs and imports: Summary and duty ranges**

Summary		Total	Ag	Non-Ag	WTO member since	1995
Simple average final bound		73.4	77.7	50.6	Binding coverage:	Total 15.8
Simple average MFN applied	2006	12.7	19.0	11.7		Non-Ag 2.9
Trade weighted average	2005	11.6	19.6	10.3	Ag: Tariff quotas (in %)	0
Imports in billion US\$	2005	2.1	0.3	1.7	Ag: Special safeguards (in %)	0

Frequency distribution	Duty-free	0 <= 5	5 <= 10	10 <= 15	15 <= 25	25 <= 50	50 <= 100	> 100	NAV
	Tariff lines and import values (in %)								
Agricultural products									
Final bound	0	0	0	0	0	4.7	95.3	0	0
MFN applied	2006	17.0	0	16.9	0	62.6	0.6	1.7	0
Imports	2005	40.7	0	10.0	0	38.3	2.9	8.1	0
Non-agricultural products									
Final bound	0	0	0	0	0	2.6	0.3	0	0
MFN applied	2006	39.4	0	23.4	0	36.6	0.4	0.0	0
Imports	2005	52.7	0	16.6	0	26.3	2.6	1.7	0

**Part A.2 Tariffs and imports by product groups**

Product groups	Final bound duties				MFN applied duties			Imports	
	AVG	Duty-free in %	Max	Binding in %	AVG	Duty-free in %	Max	Share in %	Duty-free in %
Animal products	73.5	0	80	100	23.7	5.4	25	0.1	18.0
Dairy products	80.0	0	80	100	39.0	0	60	0.1	0
Fruit, vegetables, plants	79.0	0	80	100	21.4	10.2	25	1.0	4.5
Coffee, tea	77.9	0	80	100	19.6	16.7	25	0.1	1.5
Cereals & preparations	77.1	0	80	100	21.6	7.0	60	7.3	60.4
Oilseeds, fats & oils	77.9	0	80	100	11.5	23.0	25	4.4	30.1
Sugars and confectionery	78.1	0	80	100	32.2	0	100	1.4	0
Beverages & tobacco	80.0	0	80	100	25.1	0	35	0.8	0
Cotton	80.0	0	80	100	0.0	100.0	0	0.0	100.0
Other agricultural products	77.6	0	80	100	9.8	43.1	25	0.2	49.4
Fish & fish products	49.1	0	50	10.3	24.5	0	25	0.0	0
Minerals & metals	-	-	-	0	10.9	33.5	55	13.2	27.3
Petroleum	-	-	-	0	5.2	53.3	25	16.4	76.2
Chemicals	49.0	0	50	3.6	4.0	77.5	25	12.9	71.6
Wood, paper, etc.	50.0	0	50	1.6	16.8	23.5	25	4.9	27.3
Textiles	-	-	-	0	19.7	7.2	50	3.6	7.8
Clothing	-	-	-	0	25.2	0	50	1.1	0
Leather, footwear, etc.	50.0	0	50	4.1	12.7	20.3	25	2.9	10.8
Non-electrical machinery	43.1	0	50	5.0	3.3	74.8	25	8.0	79.9
Electrical machinery	51.4	0	80	8.2	11.2	31.3	35	7.8	52.1
Transport equipment	42.0	0	50	12.3	6.7	58.2	25	9.9	45.4
Manufactures, n.e.s.	72.9	0	80	3.9	15.3	27.0	35	3.9	59.5

**Part B Exports to major trading partners and duties faced**

Major markets	Bilateral imports		Diversification		MFN AVG of		Pref. margin	Duty-free imports	
	in million US\$	95% trade in no. of	traded TL		TL	Value			
			HS 2-digit	HS 6-digit			Simple	Weighted	in %
European Communities	2005	366	11	17	7.8	5.4	5.4	95.7	99.6
United States	2005	28	4	7	9.0	3.4	3.4	97.1	100.0
China	2005	20	4	4	8.1	27.4	2.6	66.7	37.9
Kenya	2005	18	29	58	14.1	21.6	21.6	100.0	100.0
Hong Kong, China	2005	12	3	6	0.0	0.0	0.0	100.0	100.0
Turkey	2005	12	3	3	10.9	10.2	0.0	55.6	58.5

## Part A.1 Tariffs and imports: Summary and duty ranges

Summary		Total	Ag	Non-Ag	Non-WTO member
Simple average final bound	2006	6.8	22.3	4.4	Binding coverage:
Simple average MFN applied					Total
Trade weighted average					Non-Ag
Imports in billion US\$					Ag: Tariff quotas (in %)
					Ag: Special safeguards (in %)

Frequency distribution	Duty-free	0 <= 5	5 <= 10	10 <= 15	15 <= 25	25 <= 50	50 <= 100	> 100	NAV in %	
	Tariff lines and import values (in %)									
Agricultural products										
Final bound										
MFN applied	2006	15.9	19.6	15.0	8.4	21.7	8.9	6.8	3.7	28.8
Imports										
Non-agricultural products										
Final bound										
MFN applied	2006	34.1	35.0	20.7	9.0	1.1	0.0	0	0.0	0.1
Imports										

## Part A.2 Tariffs and imports by product groups

Product groups	Final bound duties				MFN applied duties			Imports	
	AVG	Duty-free in %	Max	Binding in %	AVG	Duty-free in %	Max	Share in %	Duty-free in %
Animal products					36.7	6.3	277		
Dairy products					36.0	0	85		
Fruit, vegetables, plants					21.4	12.9	162		
Coffee, tea					7.3	31.9	20		
Cereals & preparations					16.8	4.1	55		
Oilseeds, fats & oils					13.8	16.6	142		
Sugars and confectionery					58.7	0.6	142		
Beverages & tobacco					72.4	0	581		
Cotton					2.4	20.0	5		
Other agricultural products					6.8	36.6	114		
Fish & fish products					3.3	58.7	10		
Minerals & metals					3.6	42.7	20		
Petroleum					0.6	78.3	6		
Chemicals					3.3	34.1	15		
Wood, paper, etc.					2.9	52.2	20		
Textiles					3.7	36.8	15		
Clothing					11.4	1.0	12		
Leather, footwear, etc.					6.9	23.8	103		
Non-electrical machinery					3.1	32.8	25		
Electrical machinery					4.9	26.2	25		
Transport equipment					7.9	33.2	25		
Manufactures, n.e.s.					6.3	23.4	25		

## Part B Exports to major trading partners and duties faced

Major markets	Bilateral imports		Diversification		MFN AVG of		Pref. margin	Duty-free imports	
	in million		95% trade in no. of		traded TL			TL in %	Value in %
		US\$	HS 2-digit	HS 6-digit	Simple	Weighted	Weighted		
European Communities	2005	9,014	63	441	6.2	3.2	1.0	60.3	77.9
Russian Federation	2005	7,640	65	613	11.8	14.9	14.9	99.9	100.0
Turkey	2005	2,618	20	67	7.2	7.1	0.8	53.7	35.7
United States	2005	1,200	20	65	4.7	1.0	0.0	46.0	89.2
China	2005	779	17	36	7.8	4.3	0.0	15.3	20.9
Bulgaria	2005	667	24	81	9.4	4.8	0.0	19.9	49.2



**Part A.1 Tariffs and imports: Summary and duty ranges**

Summary		Total	Ag	Non-Ag	WTO member since	1996
Simple average final bound	2006	14.7	25.4	13.1	Binding coverage:	Total 100
Simple average MFN applied		5.0	6.5	4.8		Non-Ag 100
Trade weighted average					Ag: Tariff quotas (in %)	0
Imports in billion US\$					Ag: Special safeguards (in %)	0

Frequency distribution	Duty-free	0 <= 5	5 <= 10	10 <= 15	15 <= 25	25 <= 50	50 <= 100	> 100	NAV
	Tariff lines and import values (in %)								
Agricultural products									
Final bound	0	0	0	94.4	0	0	0	5.6	0
MFN applied	20.5	74.0	0	0	0	2.2	1.0	0.3	2.9
Imports									
Non-agricultural products									
Final bound	1.1	0.3	22.1	76.5	0	0	0	0	0
MFN applied	3.7	95.6	0	0	0	0	0	0	0.6
Imports									

**Part A.2 Tariffs and imports by product groups**

Product groups	Final bound duties				MFN applied duties			Imports	
	AVG	Duty-free in %	Max	Binding in %	AVG	Duty-free in %	Max	Share in %	Duty-free in %
Animal products	37.8	0	200	100	3.4	30.4	5		
Dairy products	15.0	0	15	100	5.0	0	5		
Fruit, vegetables, plants	15.0	0	15	100	3.3	33.6	5		
Coffee, tea	15.0	0	15	100	3.1	37.5	5		
Cereals & preparations	15.0	0	15	100	3.5	29.6	5		
Oilseeds, fats & oils	19.9	0	200	100	4.9	1.3	5		
Sugars and confectionery	15.0	0	15	100	3.8	25.0	5		
Beverages & tobacco	135.3	0	200	100	41.7	0.7	200		
Cotton	15.0	0	15	100	5.0	0	5		
Other agricultural products	15.0	0	15	100	4.7	8.5	50		
Fish & fish products	15.0	0	15	100	3.3	34.2	5		
Minerals & metals	14.8	0	15	100	4.9	1.8	5		
Petroleum	15.0	0	15	100	5.0	0	5		
Chemicals	7.1	5.5	15	100	4.5	9.1	5		
Wood, paper, etc.	12.0	0	15	100	4.8	3.9	5		
Textiles	14.9	0.2	15	100	5.0	0.2	5		
Clothing	15.0	0	15	100	5.0	0	5		
Leather, footwear, etc.	15.0	0	15	100	5.0	0	5		
Non-electrical machinery	14.3	0	15	100	5.0	0.1	5		
Electrical machinery	15.0	0	15	100	5.0	0	5		
Transport equipment	13.8	0	15	100	4.0	18.7	5		
Manufactures, n.e.s.	14.3	0	15	100	5.0	0	5		

**Part B Exports to major trading partners and duties faced**

Major markets	Bilateral imports		Diversification		MFN AVG of		Pref. margin	Duty-free imports	
	in million US\$	95% trade in no. of HS 2-digit	HS 6-digit	traded TL		TL in %		Value in %	
				Simple	Weighted		Weighted		
Japan	2005	25,299	2	6	5.5	0.5	0.0	49.1	13.1
European Communities	2005	11,877	35	121	5.4	1.4	1.1	61.9	94.5
Korea, Republic of	2005	10,018	1	4	6.9	4.3	0.0	21.5	0.1
Thailand	2005	5,697	1	1	12.9	0.2	0.0	7.9	97.0
India	2004	4,501	16	35	19.7	15.2	0.0	4.4	0.4
Singapore	2005	2,533	5	10	0.1	0.0	0.0	99.8	100.0

## Part A.1 Tariffs and imports: Summary and duty ranges

Summary		Total	Ag	Non-Ag	WTO member since	1995	
Simple average final bound		3.5	5.2	3.3	Binding coverage:	Total	100.0
Simple average MFN applied	2006	3.5	5.3	3.3		Non-Ag	100.0
Trade weighted average	2005	2.5	4.8	2.4	Ag: Tariff quotas (in %)		9.5
Imports in billion US\$	2005	1,433.3	63.5	1,369.8	Ag: Special safeguards (in %)		9.0

Frequency distribution	Duty-free	0 <= 5	5 <= 10	10 <= 15	15 <= 25	25 <= 50	50 <= 100	> 100	NAV in %
	Tariff lines and import values (in %)								
Agricultural products									
Final bound	34.6	40.3	12.7	4.6	2.6	1.5	0.7	0.6	39.9
MFN applied	32.9	42.2	13.0	5.6	2.9	1.7	0.7	0.6	39.9
Imports	41.9	33.9	17.2	2.7	1.8	1.8	0.5	0.3	33.9
Non-agricultural products									
Final bound	47.3	27.0	16.6	5.0	1.9	0.5	0.0	0	3.4
MFN applied	47.5	26.8	16.7	5.0	1.9	0.5	0.0	0	3.4
Imports	41.9	44.2	7.5	0.9	4.5	0.9	0.0	0	18.9

## Part A.2 Tariffs and imports by product groups

Product groups	Final bound duties				MFN applied duties			Imports	
	AVG	Duty-free in %	Max	Binding in %	AVG	Duty-free in %	Max	Share in %	Duty-free in %
Animal products	2.5	31.7	26	100	2.5	31.2	26	0.4	33.9
Dairy products	25.0	0.3	126	100	25.0	0.3	126	0.1	12.8
Fruit, vegetables, plants	4.8	23.7	132	100	5.0	23.2	132	1.2	24.6
Coffee, tea	4.1	53.5	69	100	4.1	53.5	69	0.4	79.2
Cereals & preparations	3.9	20.0	181	100	3.8	20.8	70	0.5	36.0
Oilseeds, fats & oils	4.7	29.8	164	100	4.6	27.9	164	0.2	28.9
Sugars and confectionery	20.4	2.9	131	100	20.5	2.9	131	0.1	7.8
Beverages & tobacco	16.9	28.7	350	100	15.9	27.3	350	1.1	54.0
Cotton	5.2	38.3	22	100	5.2	38.3	22	0.0	39.6
Other agricultural products	1.0	66.5	80	100	1.1	62.7	80	0.3	66.8
Fish & fish products	1.2	78.1	35	100	1.1	79.3	35	0.9	91.0
Minerals & metals	1.7	60.0	38	100	1.7	60.1	38	12.7	73.1
Petroleum	7.3	0	9	50.0	2.1	0	7	17.7	0
Chemicals	2.9	37.2	7	100	2.8	39.8	7	9.0	60.8
Wood, paper, etc.	0.4	91.6	14	100	0.4	91.8	14	4.2	91.9
Textiles	7.7	17.1	34	100	7.9	16.1	34	2.3	13.1
Clothing	11.4	3.4	32	100	11.5	3.3	32	5.2	0.7
Leather, footwear, etc.	4.6	38.7	55	100	4.3	38.0	55	2.7	15.0
Non-electrical machinery	1.2	66.3	10	100	1.2	66.1	10	11.8	75.3
Electrical machinery	1.6	49.8	15	100	1.7	48.7	15	10.1	65.4
Transport equipment	3.1	54.5	25	100	3.1	54.8	25	15.4	12.7
Manufactures, n.e.s.	2.2	48.3	43	100	2.1	49.6	36	3.6	64.7

## Part B Exports to major trading partners and duties faced

Major markets	Bilateral imports		Diversification		MFN AVG of		Pref. margin	Duty-free imports	
	in million US\$	95% trade in no. of	traded TL		TL in %	Value in %			
			HS 2-digit	HS 6-digit			Simple	Weighted	
European Communities	2005	190,039	83	1,631	6.7	1.9	0.0	21.2	61.1
Canada	2005	173,945	85	1,686	6.5	3.6	3.3	98.9	99.9
Mexico	2005	118,409	83	1,580	13.1	14.1	13.9	99.9	99.7
Japan	2005	64,202	80	917	8.8	6.8	0.0	43.6	79.3
China	2005	48,692	73	976	9.4	6.1	0.0	9.8	31.1
Korea, Republic of	2005	30,585	79	1,014	9.9	11.5	0.0	15.3	44.0

**Part A.1 Tariffs and imports: Summary and duty ranges**

Summary		Total	Ag	Non-Ag	WTO member since	1995
Simple average final bound		31.6	33.9	31.2	Binding coverage:	Total 100
Simple average MFN applied	2006	10.6	10.0	10.7		Non-Ag 100
Trade weighted average	2004	7.6	11.3	7.2	Ag: Tariff quotas (in %)	0
Imports in billion US\$	2004	3.0	0.3	2.6	Ag: Special safeguards (in %)	0.3

Frequency distribution	Duty-free	0 <= 5	5 <= 10	10 <= 15	15 <= 25	25 <= 50	50 <= 100	> 100	NAV
	Tariff lines and import values (in %)								
Agricultural products									
Final bound	0	0	0.7	3.1	8.0	83.7	4.4	0	0
MFN applied	2006	8.1	7.3	55.1	14.4	14.5	0.6	0.1	0
Imports	2004	22.3	7.7	31.7	9.2	23.1	5.6	0.4	0
Non-agricultural products									
Final bound	0	0	0.0	1.5	24.3	74.1	0	0	0
MFN applied	2006	16.1	17.2	10.7	16.9	39.1	0	0	0
Imports	2004	44.6	9.1	11.2	9.2	26.0	0	0	0

**Part A.2 Tariffs and imports by product groups**

Product groups	Final bound duties				MFN applied duties			Imports	
	AVG	Duty-free in %	Max	Binding in %	AVG	Duty-free in %	Max	Share in %	Duty-free in %
Animal products	36.3	0	55	100	8.9	4.7	16	0.6	2.7
Dairy products	43.9	0	55	100	15.1	0	16	0.1	0
Fruit, vegetables, plants	33.2	0	55	100	9.6	6.1	55	1.1	7.8
Coffee, tea	34.1	0	35	100	11.5	14.6	20	1.1	8.8
Cereals & preparations	36.9	0	55	100	11.4	13.6	20	2.2	25.8
Oilseeds, fats & oils	34.2	0	35	100	8.2	11.7	25	1.4	38.6
Sugars and confectionery	30.0	0	35	100	21.3	0	35	0.9	0
Beverages & tobacco	31.1	0	35	100	16.6	4.6	20	1.1	37.8
Cotton	35.0	0	35	100	6.0	6.7	8	0.0	57.6
Other agricultural products	31.4	0	35	100	7.4	10.0	14	2.6	27.7
Fish & fish products	35.0	0	35	100	10.1	6.0	16	0.6	0.3
Minerals & metals	33.3	0	35	100	9.6	10.3	20	11.0	29.3
Petroleum	35.0	0	35	100	0.3	93.0	6	22.7	98.7
Chemicals	21.6	0	35	100	7.8	5.3	18	18.3	35.4
Wood, paper, etc.	29.1	0	35	100	9.9	11.5	18	4.2	27.0
Textiles	34.4	0	35	100	16.5	2.3	20	3.4	12.3
Clothing	35.0	0	35	100	20.0	0	20	1.2	0
Leather, footwear, etc.	33.7	0	35	100	13.9	2.5	20	5.3	12.7
Non-electrical machinery	33.4	0	35	100	3.4	64.1	20	8.8	43.3
Electrical machinery	33.8	0	35	100	11.2	22.1	20	4.7	6.1
Transport equipment	32.8	0	35	100	8.6	39.1	23	6.0	10.8
Manufactures, n.e.s.	33.8	0	35	100	13.6	20.5	20	2.7	20.3

**Part B Exports to major trading partners and duties faced**

Major markets	Bilateral imports		Diversification		MFN AVG of		Pref. margin	Duty-free imports	
	in million US\$		95% trade in no. of		traded TL			TL in %	Value in %
			HS 2-digit	HS 6-digit	Simple	Weighted	Weighted		
European Communities	2005	731	49	151	12.5	19.7	1.3	29.6	39.1
United States	2005	679	20	40	6.1	15.5	0.2	58.8	36.0
Argentina	2005	558	76	555	10.4	9.8	9.8	99.9	100.0
Brazil	2005	510	56	179	11.0	13.0	12.9	99.6	99.9
Mexico	2005	261	33	65	14.2	22.6	22.5	94.7	99.3
China	2005	173	14	29	10.3	15.2	0.0	4.6	0.9

## Part A.1 Tariffs and imports: Summary and duty ranges

Summary		Total	Ag	Non-Ag	Non-WTO member
Simple average final bound	2006	15.6	18.6	15.1	Binding coverage:
Simple average MFN applied					Total
Trade weighted average					Non-Ag
Imports in billion US\$					Ag: Tariff quotas (in %)
					Ag: Special safeguards (in %)

Frequency distribution	Duty-free	0 <= 5	5 <= 10	10 <= 15	15 <= 25	25 <= 50	50 <= 100	> 100	NAV in %	
	Tariff lines and import values (in %)									
Agricultural products										
Final bound										
MFN applied	2006	0.2	21.0	34.3	0.4	0.3	42.6	0.7	0.4	10.3
Imports										
Non-agricultural products										
Final bound										
MFN applied	2006	1.5	26.6	39.4	0.0	0	32.3	0.1	0.0	3.5
Imports										

## Part A.2 Tariffs and imports by product groups

Product groups	Final bound duties				MFN applied duties			Imports	
	AVG	Duty-free in %	Max	Binding in %	AVG	Duty-free in %	Max	Share in %	Duty-free in %
Animal products					13.4	0	36		
Dairy products					7.7	0	30		
Fruit, vegetables, plants					27.4	0	183		
Coffee, tea					18.2	0	47		
Cereals & preparations					20.5	1.6	68		
Oilseeds, fats & oils					7.2	0	30		
Sugars and confectionery					31.6	0	92		
Beverages & tobacco					34.8	0	140		
Cotton					10.0	0	10		
Other agricultural products					10.7	0	30		
Fish & fish products					5.0	0	10		
Minerals & metals					14.5	1.4	58		
Petroleum					18.0	0	30		
Chemicals					8.9	0	30		
Wood, paper, etc.					16.5	1.6	103		
Textiles					24.5	0	89		
Clothing					29.5	0	51		
Leather, footwear, etc.					17.0	0	87		
Non-electrical machinery					9.2	5.5	30		
Electrical machinery					12.9	2.2	179		
Transport equipment					12.9	2.4	30		
Manufactures, n.e.s.					17.8	2.5	37		

## Part B Exports to major trading partners and duties faced

Major markets	Bilateral imports		Diversification		MFN AVG of traded TL		Pref. margin	Duty-free imports	
	in million US\$		95% trade in no. of		Simple	Weighted		Weighted	TL in %
			HS 2-digit	HS 6-digit					
Russian Federation	2005	853	21	58	13.9	14.5	14.5	100.0	100.0
European Communities	2005	643	11	34	7.3	0.9	0.4	39.7	87.3
China	2005	450	5	5	9.2	35.5	0.0	5.9	0.1
Turkey	2005	257	10	20	9.0	3.1	0.4	29.6	60.6
Japan	2005	125	3	4	4.1	0.1	0.0	60.3	97.6
Azerbaijan	2005	100	2	2	9.0	0.2	0.0	6.2	92.9

**Part A.1 Tariffs and imports: Summary and duty ranges**

Summary		Total	Ag	Non-Ag	Non-WTO member
Simple average final bound	2006	16.3	33.2	13.8	Binding coverage:
Simple average MFN applied					Total
Trade weighted average					Non-Ag
Imports in billion US\$					Ag: Tariff quotas (in %)
					Ag: Special safeguards (in %)

Frequency distribution	Duty-free	0 <= 5	5 <= 10	10 <= 15	15 <= 25	25 <= 50	50 <= 100	> 100	NAV	
	Tariff lines and import values (in %)									in %
Agricultural products										
Final bound										
MFN applied	2006	21.8	9.4	4.1	10.1	29.6	17.9	0.8	3.6	9.6
Imports										
Non-agricultural products										
Final bound										
MFN applied	2006	16.4	14.4	19.8	20.3	21.0	7.2	0.1	0.4	0.4
Imports										

**Part A.2 Tariffs and imports by product groups**

Product groups	Final bound duties				MFN applied duties			Imports	
	AVG	Duty-free in %	Max	Binding in %	AVG	Duty-free in %	Max	Share in %	Duty-free in %
Animal products					19.9	8.6	55		
Dairy products					20.8	0	40		
Fruit, vegetables, plants					20.7	16.4	30		
Coffee, tea					21.2	0	30		
Cereals & preparations					8.4	44.9	50		
Oilseeds, fats & oils					9.8	44.2	36		
Sugars and confectionery					21.9	0	30		
Beverages & tobacco					273.9	2.2	> 1000		
Cotton					15.0	0	15		
Other agricultural products					10.3	28.9	30		
Fish & fish products					28.1	3.5	30		
Minerals & metals					13.3	8.6	110		
Petroleum					16.2	20.0	67		
Chemicals					11.7	3.1	197		
Wood, paper, etc.					15.7	20.1	40		
Textiles					9.8	0.8	57		
Clothing					15.3	0	40		
Leather, footwear, etc.					8.3	28.5	30		
Non-electrical machinery					7.8	67.7	50		
Electrical machinery					20.2	18.5	35		
Transport equipment					13.3	25.2	50		
Manufactures, n.e.s.					24.6	22.0	250		

**Part B Exports to major trading partners and duties faced**

Major markets	Bilateral imports		Diversification		MFN AVG of		Pref. margin	Duty-free imports	
	in million US\$		95% trade in no. of		traded TL			TL in %	Value in %
			HS 2-digit	HS 6-digit	Simple	Weighted	Weighted		
Thailand	2005	120	1	2	6.8	5.0	0.0	11.1	0.0
Malaysia	2004	41	1	1	7.5	0.0	0.0	55.0	100.0
European Communities	2005	33	3	3	1.2	2.0	2.0	100.0	100.0
Turkey	2005	20	1	1	0.0	0.0	0.0	100.0	100.0
Japan	2005	16	2	4	7.8	7.1	0.1	30.5	2.5
Canada	2005	4	3	5	4.0	0.0	0.0	100.0	100.0

**Part A.1 Tariffs and imports: Summary and duty ranges**

Summary		Total	Ag	Non-Ag	WTO member since	2007		
Simple average final bound	2006	11.4	18.5	10.4	Binding coverage:	Total	100	
Simple average MFN applied		16.8	24.2	15.7		Non-Ag	100	
Trade weighted average						Ag: Tariff quotas (in %)	1.2	
Imports in billion US\$						Ag: Special safeguards (in %)	0	

Frequency distribution	Duty-free	0 <= 5	5 <= 10	10 <= 15	15 <= 25	25 <= 50	50 <= 100	> 100	NAV in %
	Tariff lines and import values (in %)								
Agricultural products									
Final bound	8.8	17.4	19.5	9.2	19.5	23.1	2.2	0.3	0
MFN applied	13.0	15.8	11.0	1.3	16.9	39.4	2.6	0	0
Imports									
Non-agricultural products									
Final bound	15.1	33.5	13.7	13.0	20.2	4.1	0.4	0.0	0.0
MFN applied	35.6	17.8	7.5	1.1	6.4	31.0	0.6	0.0	0
Imports									

**Part A.2 Tariffs and imports by product groups**

Product groups	Final bound duties				MFN applied duties			Imports	
	AVG	Duty-free in %	Max	Binding in %	AVG	Duty-free in %	Max	Share in %	Duty-free in %
Animal products	14.8	7.2	40	100	20.1	7.2	50		
Dairy products	16.6	0	35	100	21.9	0	30		
Fruit, vegetables, plants	20.5	7.9	40	100	30.6	8.8	50		
Coffee, tea	26.8	0	40	100	37.9	0	50		
Cereals & preparations	20.9	2.5	80	100	27.4	3.2	50		
Oilseeds, fats & oils	11.5	1.3	35	100	13.4	15.6	50		
Sugars and confectionery	33.3	12.5	100	100	17.7	12.5	50		
Beverages & tobacco	51.1	0	135	100	66.6	0	100		
Cotton	14.0	20.0	20	100	6.0	40.0	10		
Other agricultural products	7.4	23.3	20	100	7.8	33.9	40		
Fish & fish products	18.1	1.3	35	100	31.3	1.3	50		
Minerals & metals	11.0	12.2	60	100	10.2	38.1	60		
Petroleum	34.2	0	40	100	17.5	0	30		
Chemicals	6.1	8.9	27	100	5.2	62.4	50		
Wood, paper, etc.	11.8	13.0	25	100	17.2	12.4	50		
Textiles	10.5	0.3	100	100	30.4	8.0	100		
Clothing	19.9	0	20	100	49.3	0	50		
Leather, footwear, etc.	14.2	1.8	35	100	19.0	3.6	50		
Non-electrical machinery	5.8	34.8	50	100	5.4	65.7	100		
Electrical machinery	9.6	32.1	35	100	12.8	33.1	50		
Transport equipment	22.0	21.8	200	100	22.2	38.5	150		
Manufactures, n.e.s.	10.3	37.3	35	100	15.2	35.2	60		

**Part B Exports to major trading partners and duties faced**

Major markets	Bilateral imports		Diversification		MFN AVG of traded TL		Pref. margin	Duty-free imports	
	in million US\$		95% trade in no. of		Simple	Weighted		Weighted	TL in %
	2005	2006	HS 2-digit	HS 6-digit					
European Communities	2005	6,797	52	281	8.0	7.7	2.9	43.3	35.9
United States	2005	6,471	33	161	6.6	9.6	0.0	30.5	36.5
Japan	2005	4,512	57	312	10.4	7.1	0.7	51.4	49.3
Australia	2005	2,560	19	34	5.7	0.7	0.0	31.0	91.4
China	2005	2,553	25	73	10.2	3.3	0.5	13.9	64.1
Singapore	2005	1,811	41	94	0.1	0.0	0.0	99.8	100.0

**Part A.1 Tariffs and imports: Summary and duty ranges**

Summary		Total	Ag	Non-Ag	Non-WTO member	
Simple average final bound	2006	7.1	10.2	6.6	Binding coverage:	
Simple average MFN applied					Total	
Trade weighted average					Non-Ag	
Imports in billion US\$					Ag: Tariff quotas (in %)	Ag: Special safeguards (in %)

Frequency distribution	Duty-free	0 <= 5	5 <= 10	10 <= 15	15 <= 25	25 <= 50	50 <= 100	> 100	NAV in %	
	Tariff lines and import values (in %)									
Agricultural products										
Final bound										
MFN applied	2006	0.7	43.4	30.0	0	16.4	0	0	0	9.5
Imports										
Non-agricultural products										
Final bound										
MFN applied	2006	1.2	71.9	22.6	0	2.5	0	0	0	1.8
Imports										

**Part A.2 Tariffs and imports by product groups**

Product groups	Final bound duties				MFN applied duties			Imports	
	AVG	Duty-free in %	Max	Binding in %	AVG	Duty-free in %	Max	Share in %	Duty-free in %
Animal products					10.0	0	10		
Dairy products					6.0	0	10		
Fruit, vegetables, plants					16.6	0	25		
Coffee, tea					12.4	0	25		
Cereals & preparations					6.6	6.3	25		
Oilseeds, fats & oils					6.2	0	10		
Sugars and confectionery					5.5	0	10		
Beverages & tobacco					12.7	0	25		
Cotton					9.0	0	25		
Other agricultural products					6.3	0	10		
Fish & fish products					24.2	0	25		
Minerals & metals					6.5	0.9	25		
Petroleum					7.4	0	10		
Chemicals					5.8	0.2	25		
Wood, paper, etc.					6.1	2.7	10		
Textiles					6.8	0.2	25		
Clothing					10.0	0	10		
Leather, footwear, etc.					7.4	1.2	10		
Non-electrical machinery					5.0	1.9	10		
Electrical machinery					5.0	0	5		
Transport equipment					4.8	4.6	5		
Manufactures, n.e.s.					5.3	4.2	10		

**Part B Exports to major trading partners and duties faced**

Major markets	Bilateral imports		Diversification		MFN AVG of		Pref. margin	Duty-free imports	
	in million US\$		95% trade in no. of		traded TL			TL in %	Value in %
			HS 2-digit	HS 6-digit	Simple	Weighted	Weighted		
China	2005	2,668	1	1	8.3	0.1	0.0	20.7	98.4
Thailand	2005	940	1	1	9.2	0.1	0.0	23.1	98.7
Japan	2005	409	2	2	5.3	0.6	0.1	55.6	2.4
Korea, Republic of	2005	326	1	1	7.0	5.0	0.0	31.8	0.1
United States	2005	300	1	3	2.9	0.0	0.0	88.2	100.0
European Communities	2005	180	14	31	7.7	5.0	4.9	97.1	98.6

**Part A.1 Tariffs and imports: Summary and duty ranges**

Summary		Total	Ag	Non-Ag	WTO member since	1995	
Simple average final bound		106.4	123.3	42.2	Binding coverage:	Total	16.7
Simple average MFN applied	2005	13.9	18.8	13.2		Non-Ag	4.0
Trade weighted average	2005	10.6	16.3	10.2	Ag: Tariff quotas (in %)		0
Imports in billion US\$	2005	2.6	0.2	2.4	Ag: Special safeguards (in %)		0

Frequency distribution	Duty-free	0 <= 5	5 <= 10	10 <= 15	15 <= 25	25 <= 50	50 <= 100	> 100	NAV in %
	Tariff lines and import values (in %)								
Agricultural products									
Final bound	0	0	0	0	0	2.1	0.1	97.8	0
MFN applied	2005	1.9	17.3	0	22.3	58.6	0	0	0
Imports	2005	4.0	22.9	0	34.7	38.4	0	0	0
Non-agricultural products									
Final bound	0	0	0	0	0	3.5	0.5	0	0
MFN applied	2005	21.3	15.9	0	33.5	29.3	0	0	0
Imports	2005	39.6	13.3	0	25.8	21.3	0	0	0

**Part A.2 Tariffs and imports by product groups**

Product groups	Final bound duties				MFN applied duties			Imports	
	AVG	Duty-free in %	Max	Binding in %	AVG	Duty-free in %	Max	Share in %	Duty-free in %
Animal products	125.0	0	125	100	20.5	0	25	0.1	0
Dairy products	125.0	0	125	100	22.5	6.7	25	0.2	23.4
Fruit, vegetables, plants	125.0	0	125	100	20.8	2.6	25	0.6	1.1
Coffee, tea	94.2	0	125	100	22.9	0	25	0.1	0
Cereals & preparations	120.1	0	125	100	18.1	0	25	2.5	0
Oilseeds, fats & oils	125.0	0	125	100	14.9	0	25	2.0	0
Sugars and confectionery	125.0	0	125	100	22.2	6.3	25	0.2	36.1
Beverages & tobacco	125.0	0	125	100	23.7	0	25	0.3	0
Cotton	125.0	0	125	100	15.0	0	15	0.3	0
Other agricultural products	125.0	0	125	100	14.6	3.9	25	0.3	38.1
Fish & fish products	-	-	-	0	23.0	0.9	25	0.3	28.8
Minerals & metals	36.1	0	40	3.5	11.1	21.7	25	18.0	52.8
Petroleum	-	-	-	0	16.7	22.5	25	9.7	44.4
Chemicals	35.0	0	40	1.0	7.4	52.9	25	12.7	65.4
Wood, paper, etc.	40.0	0	40	3.6	16.7	4.4	25	12.5	76.9
Textiles	40.0	0	40	0.2	16.5	4.3	25	1.9	16.8
Clothing	-	-	-	0	25.0	0	25	0.6	0
Leather, footwear, etc.	43.7	0	45	13.0	17.9	17.9	25	4.8	4.4
Non-electrical machinery	44.8	0	60	19.8	7.9	30.7	25	15.3	25.5
Electrical machinery	-	-	-	0	14.8	2.4	25	6.9	2.1
Transport equipment	40.0	0	40	4.9	10.8	16.3	25	8.6	3.1
Manufactures, n.e.s.	-	-	-	0	17.3	10.8	25	2.1	14.6

**Part B Exports to major trading partners and duties faced**

Major markets	Bilateral imports		Diversification		MFN AVG of		Pref. margin	Duty-free imports	
	in million US\$		95% trade in no. of		traded TL			TL in %	Value in %
			HS 2-digit	HS 6-digit	Simple	Weighted	Weighted		
China	2005	252	3	4	5.2	6.8	1.9	75.0	87.6
Korea, Republic of	2005	251	1	1	5.5	5.0	5.0	40.0	99.4
South Africa	2005	204	11	16	8.5	4.1	3.8	95.5	99.0
European Communities	2005	171	11	21	7.9	12.3	3.8	97.4	85.6
Thailand	2005	96	1	1	17.5	1.0	0.0	18.2	4.7
Japan	2005	59	3	3	2.6	0.5	0.5	93.5	100.0



**Part A.1 Tariffs and imports: Summary and duty ranges**

Summary		Total	Ag	Non-Ag	WTO member since	1995
Simple average final bound		91.9	139.6	10.8	Binding coverage:	Total 21.0
Simple average MFN applied						Non-Ag 9.0
Trade weighted average					Ag: Tariff quotas (in %)	0
Imports in billion US\$					Ag: Special safeguards (in %)	0

Frequency distribution	Duty-free	0 <= 5	5 <= 10	10 <= 15	15 <= 25	25 <= 50	50 <= 100	> 100	NAV
	Tariff lines and import values (in %)								
Agricultural products									
Final bound	1.3	3.2	0.1	0	2.9	0	0	92.5	2.7
MFN applied									
Imports									
Non-agricultural products									
Final bound	1.8	3.0	1.0	0.7	1.7	0.7	0	0	0.2
MFN applied									
Imports									

**Part A.2 Tariffs and imports by product groups**

Product groups	Final bound duties				MFN applied duties			Imports	
	AVG	Duty-free in %	Max	Binding in %	AVG	Duty-free in %	Max	Share in %	Duty-free in %
Animal products	150.0	0	150	100					
Dairy products	150.0	0	150	100					
Fruit, vegetables, plants	139.8	3.8	150	100					
Coffee, tea	139.6	0	150	100					
Cereals & preparations	148.5	0	150	100					
Oilseeds, fats & oils	146.2	0	150	100					
Sugars and confectionery	150.0	0	150	100					
Beverages & tobacco	150.0	0	150	100					
Cotton	105.0	30.0	150	100					
Other agricultural products	121.1	0	150	100					
Fish & fish products	1.9	75.3	8	70.1					
Minerals & metals	12.6	6.3	25	4.3					
Petroleum	-	-	-	0					
Chemicals	10.9	0	25	3.2					
Wood, paper, etc.	12.3	0	25	15.7					
Textiles	28.0	0	35	4.7					
Clothing	-	-	-	0					
Leather, footwear, etc.	5.0	0	5	17.1					
Non-electrical machinery	9.5	0	25	14.1					
Electrical machinery	2.8	77.8	25	10.5					
Transport equipment	13.6	0	33	22.1					
Manufactures, n.e.s.	22.9	0	30	8.3					

**Part B Exports to major trading partners and duties faced**

Major markets	Bilateral imports		Diversification		MFN AVG of		Pref. margin	Duty-free imports	
	in million US\$		95% trade in no. of		traded TL			TL in %	Value in %
			HS 2-digit	HS 6-digit	Simple	Weighted	Weighted		
South Africa	2005	488	35	85	9.6	4.2	4.0	92.7	98.4
European Communities	2005	435	26	47	11.8	10.9	4.5	51.4	86.3
China	2005	158	3	3	10.6	12.4	0.0	9.5	0.1
Japan	2005	134	3	3	4.6	4.1	1.6	63.5	6.2
Zambia	2005	132	48	209	15.5	15.0	15.0	100.0	100.0
United States	2005	87	7	9	10.2	2.0	1.3	56.6	95.2



## A. TARIFF AGGREGATION METHODS – WHAT ARE THE IMPLICATIONS

### WHY ARE AGGREGATES NEEDED?

A major part of statistical work consists of summarizing, for the sake of analysis and description, micro-level information - survey results, administrative or business related data – to manageable macro-level information. Researchers have developed various descriptive statistics, indexes and many other tools with the main objective being to extract and identify specific characteristics of the underlying datasets.

For any meaningful statistical analysis, it is important that it is based on statistical units that can be compared and aggregated. Aggregation needs to be consistent when done at different levels so that lower level aggregations can easily be "added up" to higher levels of aggregation. The unit of measurement is crucial in this context. Many economic statistics can be easily compared and summed up by just referring to their commercial value. For example, imports and exports are measured at customs on the basis of individual transactions in terms of value in national currency and quantity units of measure such as weight together with a range of additional indicators. The value of imports or exports can easily be added up by sector, provenance, destination or just total trade – national, regional and even world - because the unit of measure is a monetary unit. For exchange rates, there are market-based conversion factors that can be used. But doing the same exercise on quantities is normally not feasible because different units of measure are used for different products. Some of these are convertible to a common denominator but others are not. If the units of measure do not lend themselves to easy aggregation, one needs to apply weightings schemes or conversion factors. These are meant to transpose measures that are not directly comparable into equivalent units.

### TARIFF DUTIES ARE SPECIAL

Duties are normally measured in terms of *ad valorem* rates that are assigned at the level of national tariff lines.<sup>1</sup> These are defined as subdivisions of the internationally accepted Harmonized System nomenclature, which defines products at the level of HS six-digit product codes. Since different countries have different requirements, the product coverage of individual tariff lines is not the same in different national nomenclatures. Under each national tariff line there may be a lot, a little or no imports. This depends on: (1) the detail of the tariff line breakdown; (2) the level of the duties; (3) the actual domestic demand at a given price for the products covered by the tariff line; and last, but often not least important, (4) non-tariff measures.

There is obviously a need to choose some kind of equalizing or standardizing weighting scheme in order to arrive at meaningful tariff aggregates. This does not mean that there can only be one best set of weights. Different weighting schemes usually serve different purposes and should be used only for the purpose for which they have been designed and where it makes most sense.

<sup>1</sup> Duties can be expressed in *ad valorem* terms as per cent of duty per value of imports or in non-*ad valorem* terms. The latter entails specific conversions, which are addressed in part B of the technical annexes. The following analysis assumes that all duties are expressed in *ad valorem* terms.

One concern that needs to be taken into account is cross-country comparability. While many statistical measures based on national standards may make perfect sense and suit national needs very well, it should not be forgotten that international comparison is important even from a national point of view.

### THE HARMONIZED SYSTEM NOMENCLATURE

Nearly all national tariff nomenclatures follow the Harmonized System (HS), which is maintained by the World Customs Organization. Its member countries, which are mostly also Members of the WTO, have agreed to adopt the HS product classification as their international standard nomenclature. The HS product classification is broken down by Sections, Chapters, Headings and, at its most detailed level, Subheadings (HS six-digit codes). The HS product classification is logically structured and supported by rules and definitions to achieve uniform classification. The HS was developed as an extension of the former four-digit Customs Co-operation Council Nomenclature (CCCN) heading to the six-digit HS heading and was amended in 1992, 1996, 2002 and 2007.

### NATIONAL TARIFF LINE BREAKDOWNS

To suit their national requirements, Members usually break down the HS six-digit standard nomenclature into more detail (8-10 or more digits) for their nation customs classification. One can therefore observe a wide variety in the number of tariff line codes and product descriptions that are used by national customs administrations. This can be seen in the summary tables. Nevertheless, a large majority of countries uses less than 10,000 tariff lines, less than double the international standard number of 5,224 lines (HS 2002).

### COMMON MEASURES OF AGGREGATION

Four measures of tariff averages are introduced, two of which are simply based on tariff duties and two that take into account trade weights. The discussion focuses on the calculation of MFN tariff averages. The notation used is as follows:

T	Tariff duty
T <sub>a</sub>	Tariff duty average
M	Import value of the reporting country
TRADE	Exogenously defined trade shares
i	Index referring to national tariff line i
hs <sub>j</sub>	Index referring to HS standard subheading j

### (1) Simple average of all tariff line duties

The simple average of all tariff line duties is probably the most commonly used indicator. It is defined as follows:

$$Ta(1) = \text{Sum}(T_i) / \text{Count}(T_i)$$

Each tariff line ( $T_i$ ) has exactly the same weight irrespective of its economic importance. The relative weight of a HS subheading depends on the number of individual tariff lines in that subheading compared to the overall number of national tariff lines. It may thus vary from one country to the other because the national nomenclatures vary in their detailed breakdown.

### (2) Simple average of tariff lines with pre-aggregation

This indicator is a slight variation of the previous one as it uses the HS standard nomenclature at the HS six-digit level as standardizing factor. It is defined as:

$$Ta(2) = \text{Sum}(T_{hsj}) / \text{Count}(T_{hsj})$$

where  $T_{hsj} = \text{Sum}(T_i) / \text{Count}(T_i)$  is the tariff duty average in subheading  $hsj$

The intention is to give each HS subheading the same weight in the overall tariff average. This in turn will ensure that the same subheading weights are used across countries since the number of subheadings is the same for all. Therefore, any given subheading always has the same weight irrespective of how many national tariff lines there are in that subheading and overall in the entire schedule.

### (3) Trade weighted tariff average using imports

By taking into account the actual trade flows, one associates an economic weight to the tariff line duties and thus detaches the measure completely from the underlying nomenclature breakdown. It is defined as follows:<sup>2</sup>

$$Ta(3) = \text{Sum}(T_i \times M_i) / \text{Sum}(M_i) \quad \text{where } M_i = \text{imports of product } i \text{ subject to duty } T_i$$

The trade-weighted average is the average rate of duty per imported value unit. It is normally lower than the simple average duty because high duties are normally less attractive for importers than low duties. High duties tend to deflect imports and thus lower the trade weighted tariff average. This measure is often discredited as not truly reflecting the level of protection. However, it has some use in assessing revenue implications of duty rate changes.

<sup>2</sup> An alternative way of calculation is can be defined as tariff revenue divided by import value. This would take into account all preferences and exceptions as they have been actually applied. It reflects better the revenue implications but on the other hand it does not allow to assess MFN averages when some of the imports come in under preferential duties.

In the absence of tariff line trade flows, one can also use as an approximation HS six-digit trade flows that are often more easily available. One would have to rely on an initial pre-aggregation to HS six-digit averages (like in method 2 above) to which the HS six-digit trade flows are then applied. This is likely to lead to a slight overestimation because low tariff line duties within a subheading are likely to attract a more than proportional share of trade flows.

### (4) Trade weighted tariff average using standard weights

In order to correct the bias arising from the use of the country's own imports, one can make use of a set of standard weights based on trade flows that typically reflect other countries' export interest and/or capabilities. Since other countries' trade is often defined in nomenclatures that differ at the tariff line level from that of the importer, the set of standard weights can only be defined at the level of HS subheadings. It therefore requires a preliminary aggregation to the six-digit level before any weighting scheme can be applied (as in method 2).

Using standard weights the tariff average can be defined as follows:

$$Ta(4) = \text{Sum}(T_{hsj} \times \text{TRADE}_{hsj}) / \text{Sum}(\text{TRADE}_{hsj})$$

where  $\text{TRADE}_{hsj}$  = standard trade weights by HS subheading  $hsj$

The choice of the weighting scheme is crucial and affects the outcome significantly. If one intends to evaluate the protective effects of developed markets vis-à-vis developing country exporters one could for example use the export structure of the latter as weighting scheme. However, again one is faced with two caveats: (1) If this export structure is based on simple aggregations of all developing country exports, one is likely to reflect the structure of the major 5-10 exporters and not necessarily that of the majority of developing countries. (2) It is likely that the developing countries' export structure is already conditioned by existing preference schemes and may thus not reflect their true potential.

## COMPARISON

To illustrate the implication that different nomenclatures and different aggregation measures may have on the resulting averages, a small theoretical example is used. Table A.1 shows four sample schedules. They are based on a standard nomenclature of only five codes shown in the first column (j). The second column (i) indicates if at the national level there is a further breakdown. This presentation attempts to reflect the situations of HS six-digit vs. national tariff lines breakdown. Schedule A shows five tariff lines following the standard breakdown. Schedule B has a further breakdown but with the same duty rates within each standard group. Schedule C has the same breakdown as schedule B and the same HS six-digit averages but a different protection at the detailed tariff line level. Schedule D has the same protection as schedule C but the low duties in groups (j) 20 and 30 are collapsed into only one national tariff line, respectively. The import structure is the same at the level of the five standard groups but with more detail in schedule B. There is also a column with standard trade weights.

**Table A.1**  
Sample schedules

Schedule A					Schedule B					Standard weight
TL codes	Duties	Pre-aggregation	Imports	TL codes	Duties	Pre-aggregation	Imports			
j	i	T	T <sub>hs</sub>	M	j	i	T	T <sub>hs</sub>	M	TRADE
10	0	10	10	200	10	1	10	10	50	20%
					10	2	10		150	
20	0	20	20	100	20	1	20	20	50	10%
					20	2	20		20	
					20	3	20		30	
					20	4	20		0	
30	0	10	10	1000	30	1	10	10	500	20%
					30	2	10		100	
					30	3	10		400	
40	0	0	0	500	40	0	0	0	500	10%
50	0	5	5	400	50	0	5	5	400	40%

Schedule C					Schedule D					Standard weight
TL codes	Duties	Pre-aggregation	Imports	TL codes	Duties	Pre-aggregation	Imports			
j	i	T	T <sub>hs</sub>	M	j	i	T	T <sub>hs</sub>	M	TRADE
10	1	15	10	50	10	1	15	10	50	20%
10	2	5		150	10	2	5		150	
20	1	10	20	50	20	1	10	30	100	10%
20	2	10		20						
20	3	10		30						
20	4	50		0	20	4	50		0	
30	1	5	10	500	30	1	5	12.5	900	20%
30	2	5		400						
30	3	20		100	30	3	20		100	
40	0	0	0	500	40	0	0	0	500	10%
50	0	5	5	400	50	0	5	5	400	40%

The summary statistics in Table A.2 show the results for the four methods applied to the four schedules. Although the level of protection is the same in schedules A and B as well as C and D, respectively, the summary statistics do not always give the same results for the two pairs of schedules. Only Method 3, the import trade weighted average, gives the same results for both pairs of schedules. In fact, tariff line import trade weighted averages remain invariant to national nomenclature breakdown because the trade weights make up for the changes in nomenclature. It also yields lower averages because lower duties normally attract higher imports.<sup>3</sup> Methods 2 and 4 lead to the same results for schedules A, B and C because the averages at the level of the five standard tariff lines are identical. These methods are robust as to variations in detailed national tariff nomenclature breakdown.

**Table A.2**  
**Summary statistics for aggregation methods**

Method	Schedule			
	A	B	C	D
1 Simple average	9.00	12.27	12.27	13.75
2 Simple average with pre-aggregation	9.00	9.00	9.00	11.50
3 Import trade-weighted	7.27	7.27	5.00	5.00
4 Standard trade-weighted	8.00	8.00	8.00	9.50

Table A.3 shows some country examples to illustrate the different outcomes resulting from different averaging methods with actual tariff schedules. It shows the tariff averages which are obtained using methods 1 and 2, for some of the most extreme cases.<sup>4</sup> If one looks at the complete sample one can observe that there are many more countries for which the tariff line approach (method 1) gives higher averages than the approach using HS six-digit pre aggregation (method 2). While there are more than 40 countries for which the tariff line aggregation is more than one percentage point higher, there are only five countries - all of them in Latin America - where the tariff line aggregation is more than one percentage point lower. The data reveal that, on average, highly protected sectors are broken down into more detailed tariff lines than less protected sectors.

<sup>3</sup> Some individual exporters may nevertheless specialise in higher value added products in spite of relatively high duties.

<sup>4</sup> Simple averages are more easily calculated and more frequently used than the trade-weighted averages.



**Table A.3**  
**Differences in duty averages for selected countries**

Country	Year	Average over all products		Difference
		Method 1	Method 2	
Switzerland	2006	13.4	7.6	5.7
Tunisia	2006	31.8	26.8	5.0
Norway	2006	12.4	8.6	3.8
Uruguay	2006	9.2	10.6	-1.4
Brazil	2006	10.6	12.3	-1.7
Paraguay	2006	8.1	9.9	-1.8

In this publication method 2, i.e. simple averages with pre-aggregation, was used as the main method in the summary tables and also in the country tables. In addition, trade weighted averages, based on HS six-digit pre-aggregations, are presented in Part A.1 of the country pages. In Part B import trade-weighted averages are based on bilateral tariff line trade flows, taking also into account preferential treatment as applicable. In the bilateral context, it appears quite appropriate and very relevant to focus on traded tariff lines. In the absence of prohibitive market access conditions, these tariff lines are of interest from an exporter's perspective. The difference between MFN and preferential trade-weighted duties gives an indication of the preferential rent.

## B. METHODOLOGY FOR THE ESTIMATION OF NON-AD VALOREM TARIFFS

Countries use various types of tariffs in their currently applied or in their bound tariff schedules. In most cases, tariffs are expressed in *ad valorem* terms, i.e., as a simple percentage of the value of the imported product. However, some countries express some or even a substantial number of tariffs in non-*ad valorem* terms as classified in Box 1.<sup>5</sup>

### Box B.1

#### Typology of non-*ad valorem* duties

- |  |
|--|
| <ul style="list-style-type: none"> <li>• <b>Specific duties:</b> The customs duty is not related to the value of the imported goods but to its weight, volume, surface, etc. The specific duty stipulates how many units of currency are to be levied per unit of quantity (e.g. 2.00 Swiss Francs/kg).</li> </ul>             |
| <ul style="list-style-type: none"> <li>• <b>Compound duties:</b> The customs duty is a tariff comprising an <i>ad valorem</i> duty to which is added or subtracted a specific duty (e.g. 10 per cent plus US\$2.00/kg; 20 per cent less US\$2.00/kg).</li> </ul>   |
| <ul style="list-style-type: none"> <li>• <b>Mixed duties:</b> The customs duty is based on a conditional choice between an <i>ad valorem</i> duty and a specific duty, subject to an upper (ceiling) and/or a lower (floor) limit.</li> </ul>  |
| <ul style="list-style-type: none"> <li>• <b>Technical duties:</b> The customs duty is determined by complex technical factors such as alcohol content, sugar content or the value of the imported product (e.g. 8.2 per cent + T1, where T1 refers to a specific formula duty based on the agricultural component).</li> </ul> |

The proliferation of non-*ad valorem* duties (NAVs) is partly due to the tariffication process for agricultural products undertaken during the Uruguay Round, whereby quantitative restrictions and variable levies applicable to agricultural products were converted into tariffs and tariff rate quotas. This tariffication process resulted in the adoption of specific duties, often combined with quotas, rather than pure *ad valorem* tariffs. The co-existence of *ad valorem* and non-*ad valorem* tariffs makes the comparison of countries' tariff profiles difficult, hence the need to calculate *ad valorem* equivalents for the non-*ad valorem* tariffs.

There is a general, albeit incorrect, perception that NAVs are used only by developed countries. In reality, NAVs are applied by 68 out of the 151 countries shown in this publication including several LDCs (see the summary tables). The use of these tariffs varies strongly from country to country from 80% of tariff lines in Switzerland to only one tariff line in Tanzania. Out of the 68 countries that use such tariffs, 19 apply them to more than 10 per cent of their agricultural tariff lines – among them are Switzerland, Norway, Thailand and the United States with over one third of their subheadings with NAVs. In the case of non-agricultural tariff lines, the incidence of NAVs is much lower but there are over 10 countries that use these tariffs for more than 200 of their tariff lines - among them are Switzerland, Thailand, Russia, India and Argentina.

<sup>5</sup> WTO document TN/MA/S/10.

One of the peculiarities of NAVs resides in the fact that even if they are applied to a limited number of tariff lines, the products concerned are often classified as sensitive, either because governments collect significant tariff revenues, e.g. cigarettes and alcoholic drinks, or for protecting domestic products against lower priced imports. These highlight the importance of analysing NAVs. In order to compare the level of protection among products and across countries, the different NAVs applied by a country have to be "normalized" and treated homogeneously.

This "normalization" is most commonly done by converting these different measures into *ad valorem* equivalents (AVEs). An AVE is an estimate of *ad valorem* effect that a NAV duty has on the imports. It has to be kept in mind that AVEs are only "imperfect" estimates because the *ad valorem* equivalent of a specific tariff at a given date will remain equivalent only as long as the price of the imported goods remains unchanged.<sup>6</sup>

### AD VALOREM EQUIVALENTS BASED ON UNIT VALUES

There are two main methods of AVE estimation that were used in the GATT/WTO context: revenue collected divided by the value of imports, and unit values based on import values divided by import quantities.

The revenue method will not be discussed further because it has more serious limitations in its use than the unit value method. In particular, it requires that MFN dutiable trade has taken place in the reference period. The unit value method is relatively easier to apply to situations with no trade flows and/or situations with multiple preferential rates.

The unit value method requires that the value of imports is first divided by the import volume (quantity) to derive the import unit value (UV). The AVE is then calculated as the specific part of the NAV divided by the UV and the result is presented as a percentage.<sup>7</sup> For example, if the import value is US\$10,000 and the corresponding import volume is 100 tonnes, the unit value would be US\$100/tonne. A specific duty of US\$10/tonne expressed as a percentage of the resulting unit value (US\$100/tonne) would give an AVE of 10 per cent.

<sup>6</sup> Analogously, AVEs will diverge when the price of a product varies. It can be observed that specific tariffs tend to discriminate against exports from low-income countries, whose producers often specialize in the lower price-quality segment of export markets. In addition, the price decrease for many commodities in recent years has further penalized many least developed countries, as the AVE of specific duties for these commodities increased correspondingly. For example, the protection is equal between a US\$20/tonne specific tariff and a 20 per cent *ad valorem* tariff, when the price equals US\$100/tonne. If the price falls to US\$50/tonne, however, the same specific tariff is equivalent to a 40 per cent protection level.

<sup>7</sup> For compound duties the *ad valorem* part is then added or subtracted to arrive at one AVE value. For mixed duties the AVE of the specific part is then subject to the conditional choice expressed in the duty.

The calculation of the AVE of a simple specific tariff can be formalized by the following formula:

$$AVE = \left( \frac{SP}{UV} \times XR \right) \times 100$$

AVE: *Ad valorem* equivalent (per cent)

SP: Monetary value of duty per unit of imports

UV: Import unit value

where  $UV = V / Q$

V = Value of imports

Q = Quantity of imports

XR: Currency exchange rate, where appropriate

The key parameter for the AVE calculation is the import UV. There are, however, different possible product specific UVs to choose from, including those based on bilateral trade flows, on the country's imports from the world or from a reference group of countries, at the tariff line level or at the six-digit level of the Harmonised System (HS). Depending on the availability and quality of import data, UVs should be calculated at the tariff line level. If tariff line data are not available or do not satisfy certain quality tests which will be introduced later on, HS six-digit level UVs have to be used. In this case the same unit value will be applied to all tariff line products under the same subheading.

UVs can be calculated for each partner separately, thus allowing the possibility of capturing the quality specialization of the corresponding trade flow. UVs can also be calculated for a group of countries, i.e. a reference group, identified on the basis of geographical or economic criteria such as GDP per capita, trade openness, total trade, etc. Furthermore, membership in a preferential agreement often affects the trade patterns and thus the UV distribution of imports.

Before calculating UVs, tariff lines without any quantity or value information are excluded because they cannot be used for bilateral UVs and they would distort UVs based on imports from the world or from a reference group. Exchange rates and conversion factors are applied on the raw data to transform values, quantities and units for each of the individual products for each concerned country in the same unit. Once these preliminary steps are completed, several methodologies for calculating UVs for an importing country for a given product  $k$  can be considered:

**(a) Global UV average:** The calculations are based on the sum of all ( $n$ ) bilateral import flows ( $i$ ). The import values  $V_{ik}$  and the import quantities  $Q_{ik}$  registered during the period is first summed up and then the sum of the values is divided by the sum of the quantities.

$$UV_k = \frac{\sum_i^n V_{ik}}{\sum_i^n Q_{ik}}$$

The drawback of this method is that the result is strongly affected by high value and/or volume transactions.

- (b) **Weighted UV average:** UVs are calculated, for each bilateral trade flow and then a import-weighted average is calculated.

$$UV_k = \frac{\sum_{i=1}^n \left[ \left( \frac{V_{ik}}{Q_{ik}} \right) * V_{ik} \right]}{\sum_{i=1}^n [V_{ik}]}$$

The drawback of this method is that the result is strongly affected by high value transactions.

- (c) **Simple UV average:** All UVs calculated for each bilateral import trade flow are summed up and divided by the total number of bilateral trade flows

$$UV_k = \frac{1}{n} \sum_{i=1}^n \left[ \frac{V_{ik}}{Q_{ik}} \right] = \frac{1}{n} \sum_{i=1}^n [UV_{ik}]$$

In this method all UVs are given the same weight in the calculation of the average UV. Small trade transactions are often more numerous and costly per unit and have a tendency to push the average upwards if a minimum trade threshold is not used. Extreme UVs may also unduly affect the result.

- (d) **Median UV:** This approach, also based on individual bilateral UVs, uses the median UVs which is not sensitive to extreme values. However, the use of the median is not appropriate in a multimodal structure, i.e. the product covered under a specific tariff line includes two or more quite distinctly priced sub items. In a graphical perspective, one would see a UV distribution with multiple peaks.

To determine which methodology calculates most accurately the UVs required for the estimation of AVEs one needs to test the different methodologies and analyse their sensitivity to variations in the data. It is important to understand and interpret the origin of these variations and to correct them if possible. This would also enable the identification of multimodal UV distributions. The remainder of this paper investigates and elaborates on the problems that can be faced when analysing trade data and it introduces different approaches and methods adopted to overcome these problems in the calculation of AVEs for this publication.

The analysis was done for all of the about 28,000 NAVs that were present in the tariff schedules. For about 15,000 tariff lines UVs were calculated at the tariff line level. For the remainder of the NAVs HS six-digit UVs were used.

## IDENTIFICATION AND ELIMINATION OF OUTLIERS

One often finds UVs that seem to be inconsistent with the general characteristics of the sample. Such UVs are either "far too low" or "far too high" compared with the overall distribution of the bilateral UVs; these extreme values are called outliers. They could be a result of niche products, measurement errors or even reporting errors in the data collecting process. Since these outliers may significantly affect the calculation of averages it is important to identify and possibly eliminate such outliers.

Several methods have been developed to exclude extreme UVs, e.g. excluding flows with small import values (e.g less than US\$5,000) or excluding UVs which are X time larger or smaller than the median. The method used in this publication consists in retaining successive UVs around the median until the sum of the contributions to total trade reaches 90 per cent or 90 per cent of the observations are covered. For the series to be retained, it must include at least three observations following the elimination of extreme values. Otherwise, the series was omitted and the calculation of the AVE relative to the tariff line was undertaken at the HS six-digit.

To illustrate the issue, the following product 04041006<sup>8</sup>, imported by the EU is taken as an example. Before the exclusion of the extreme values, the UVs ranged from 39 US\$/tonne to 111,250 US\$/tonne with an average of 4,021 US\$/tonne. After the elimination of six extreme values, the range reduced to between 39 US\$/tonne and 3,212 US\$/tonne with an average of 1,282 US\$/tonne and a median of 952 US\$/tonne.

**Table B.1**  
**Distribution of UVs (US\$/tonne)**

	Minimum UV	Quartile UV		Maximum UV	Number of observations
		Q <sub>1</sub>	Q <sub>3</sub>		
<b>With outliers</b>	39	782	2,052	111,250	65
<b>Without outliers</b>	39	769	1,833	3,212	59

Table B.2 shows the resulting UVs for the four methods with and without outliers.

**Table B.2**  
**UVs using different methods (US\$/tonne)**

	Global UV average	Weighted UV average	Simple UV average	Median UV
<b>With outliers</b>	1,115	11,994	4,021	978
<b>Without outliers</b>	964	1,281	1,282	952

<sup>8</sup> Whey and modified whey, in powder, granules or other solid forms, without added sugar or other sweetening matter, of a protein content nitrogen content X 6.38' OF <= 15 per cent by weight and a fat content by weight of > 27 per cent.

The elimination of the extreme values has, on the one hand, enabled to bring closer together the estimated UVs, but on the other hand, it has only partially eliminated all the risks associated with dispersion of UVs.

Apart from the identification and elimination of outliers, bilateral UVs may exhibit certain properties that require the use of a different algorithm. The choice of the calculation method depends significantly on the characteristics of the distribution of the bilateral UVs. In an ideal world, a thorough analysis of each sample would be undertaken as a way to better adapt the methodology. Since the volume of data under analysis is significant, it was judicious to come up with an automated methodology.

## MEASURES OF DISPERSION AND ASYMMETRY

A very useful and robust measure to describe the dispersion of a data series is the interquartile range ratio, which is the ratio between the lower ( $Q_1$ ) and upper ( $Q_3$ ) quartile ( $IRR = Q_1/Q_3$ ). The closer the ratio's value is to 1, the lower and the more stable the dispersion is. A low value of the ratio denotes a high variability of the UVs included in the data series. Moreover, a high variation does not allow the extraction of a representative UV sample. The IRR's sensitivity can in certain instances be caused by inaccuracies in the data set or by the presence of two or more categories or varieties of products in the same tariff line. This phenomenon is more often encountered when the analysis is undertaken at the HS six-digit level because of the aggregation of different products under the same subheading.

Two levels of sensitivity have been tested. The first one has an IRR greater than 0.5 and the second one has an IRR greater than 0.25. For a stable range, the value of the upper quartile ( $Q_3$ ) must be at most two times greater (respectively four times) than value of the lower quartile ( $Q_1$ ).

According to the results of the analysis about 80 per cent of the tariff line UVs satisfy the first level of sensitivity ( $IRR > 0.25$ ) and 46 per cent satisfy the second level ( $IRR > 0.5$ ). The percentage for the second level can be improved to 66 per cent if outliers are removed as outlined above. While an IRR value of 0.5 can be considered as extremely constraining and inflexible, the thoroughness of the methodology pays off in terms of the increased reliability. If the IRR value is  $> 0.5$ , the sample can be considered as stable and its median UV can be considered as the sample's representative value.

Before coming to such a conclusion, one must verify whether this median is also properly centered. To perform this verification, the Bowley's asymmetry coefficient (Bowley Skewness Coefficient: BSC) has been used. It is calculated as follows:

$$BSC = \frac{(Q_3 - Q_2) - (Q_2 - Q_1)}{(Q_3 - Q_1)}$$

Its value ranges from -1 to +1, and it is equal to zero if the median is located exactly in the middle of the interquartile range.

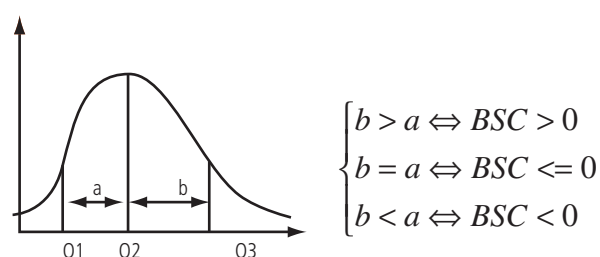

Over 80 per cent of the tariff line UVs have a BSC between  $-0.5$  and  $0.5$  and their distribution can be considered as symmetrical. The median UV for these tariff lines has been used for calculating AVEs (as long as the conditions relating to the IRR hold and that there are at least three observations available for the calculation). The remaining lines were treated separately with a different algorithm because of their high dispersion.

Using again the example of product 04041006 imported by the EU, none of the two prerequisite conditions have been met, even though the elimination of extreme values has reduced the dispersion in the sample. The BSC for this product is equal to  $0.66$  and the IRR is  $0.42$ . As a result, this product was assigned to the group of other products which have not been retained according to this criteria. It would have to go through the UV's additional identification procedures.

In summary, 58 per cent of the tariff lines satisfy the two conditions and among them 42 per cent have a minimum of three observations and have therefore been retained for the calculation of median UVs.

### PROCESSING NON COMPLIANT LINES

For those series which have a significant dispersion and/or dissymmetry, the median cannot be used as a representative UV and an alternative solution has been identified. It consists in calculating an average that takes into account the presence of different product categories. Hence, for each series, one identifies the central points around which the observations gravitate. The relative weight and number of observations associated with each central point can then be used in the calculation of the series' average representative UV. Hence, use is made of an aggregation algorithm around moving centres. For a good functioning of the algorithm, it is necessary to have a suitable number of observations in the identified series. Therefore, series with less than ten observations were treated using HS six-digit data.<sup>9</sup>

<sup>9</sup> A minimum of 10 observations was selected to ensure a reasonably robust result. A sensitivity analysis, which had been undertaken beforehand, had shown that there would only be a loss of 25 per cent of series compared to a threshold set at 5 observations.



The starting point is a partition where each interval is represented by an initial central value ( $C(0,1)$ ,  $C(0,2)$  and  $C(0,3)$ ). The starting values for the current algorithm are the three quartiles:  $Q_1$ ,  $Q_2$  (Median) and  $Q_3$ . After several rounds of successive iterations, the gaps between the different observations and their previous centre of gravity are reduced until a set of stable partitions is found.<sup>10</sup> Once stability has been reached an average UV is calculated by weighing the final partitions' UVs with their partitions' relative weights and number of observations.

To illustrate the process the product 04041004<sup>11</sup> imported by the EU is taken as an example. Without outliers, the data series contains 169 observations, ranges from 54 US\$/tonne to 5,259 US\$/tonne and has an average of 1,348 US\$/tonne and a median of 680 US\$/tonne. With a BSC of 0.63 and an IRR of 0.336, neither the asymmetry, nor the dispersion conditions are respected. Since the number of observations is higher than ten, it is possible to use the algorithm. The weighting of each of the initial central values with its number of observation and its trade weight leads to an average UV of 881 US\$/tonne.

Graph B.1

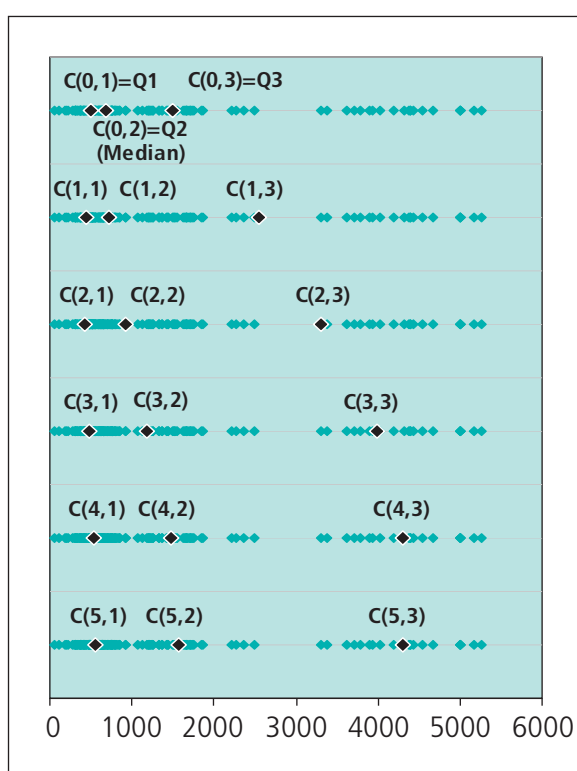

<sup>10</sup> The number of classes can decrease along the way.

<sup>11</sup> Whey and modified whey, in powder, granules or other solid forms, without added sugar or other sweetening matter, of a protein content "nitrogen content x 6.38" of  $\leq 15\%$  by weight and a fat content, by weight, of  $> 1,5$  and  $\leq 27\%$

Graph B.1 shows how after five successive iterations a stable partition is obtained. In this final partition, the first central value goes from  $C(0,1)=500$  US\$/tonne to  $C(5,1)=547$  US\$/tonne for 109 observations and 23 million US\$ of trade. The second value goes from  $C(0,2)=680$  US\$/tonne to  $C(5,2)=1,562$  US\$/tonne for 39 observations and 38 million US\$ of trade and the third central value goes from  $C(0,3)=1,488$  US\$/tonne to  $C(5,3)=4,304$  US\$/tonne for 21 observations and 35 million US\$ of trade. The average weighted UV calculated using these three values is 1,246 US\$/tonne which is nearly two times higher than the median.

Out of the series included in this process, 24 per cent have a minimum of 10 observations. The remaining series were disregarded and treated using HS six-digit (see table B.3).

**Table B.3**  
**Distribution of tariff line UV by UV method**

Method	Share of tariff lines in per cent
Median	42
< 3 observations for Median	16
Algorithm	24
< 10 observations for Algorithm	18

### PROCESSING LINES USING HS SIX-DIGIT DATA

International trade at the level of HS six-digit subheadings is an aggregation of a group of products covered under the respective subheading. The contribution of each product's weight varies from one country to another. The product's contribution is greatly affected by the tariff imposed on it. The higher the tariff, the less the product is imported. This implies that at the HS six-digit aggregation, there are combinations of products dominated by those products facing low tariffs, or those having relatively higher UVs, leading to an underestimation of a given country's protection level.

In order to minimise this endogeneity bias, one makes use of UVs derived from reference groups with similar economic and trade profiles. Hence, it is no longer the country's import structure which influences the UVs but it is the import structure of the reference group of countries.

Once the reference groups have been established, one needs to calculate respectively the UV at the six-digit level for each group. For this calculation, the same procedure undertaken at the tariff line level (outlier, dispersion, symmetry, number of observations, median and algorithm) was applied at the HS six-digit level. The data series for a HS six-digit product and a given unit includes the overall imports of the countries' reference group for the period 2003-2005.

**Box B.2****Method for establishing country reference groups**

To establish reference groups for which unit values are calculated, an approach is used that draws on two complementary statistical methodologies: "Principal Component Analysis" and "Hierarchical Clustering Analysis", two major multidimensional exploratory analysis techniques. Factorial analysis is used as a preliminary step because of its powerful filtering capacity. By reducing the initial set of variables to fewer dimensions one can eliminate random fluctuations, which are part of the initial variance. Seven variables have been used.<sup>12</sup> The reference groups enable one to distinguish among countries in terms of: their trade openness (total trade in terms of GDP); their trade structure (share of agricultural and non agricultural products in imports and exports); their relative contribution to world trade; and their GDP in terms of purchasing power per capita.

Results of the Principal Component Analysis (PCA)

The first four factorial axes retained for our analysis account for 88 per cent of the total inertia. The first axis accounts for 47 per cent of the total inertia and groups on one side countries with a high share of non-agricultural exports and those with a high share of agricultural exports. The second axis representing 20 per cent of the total inertia, differentiates among countries importing agricultural and exporting non-agricultural products, with countries exporting agricultural and importing non-agricultural products. The third axis represents 14 per cent of the total inertia and separates countries in terms of their trade openness. The final axis, 7 per cent of the total inertia, contrasts countries according to their income levels.

Hierarchical Clustering Analysis (HCA)

Following the PCA analysis, the HCA is applied to the data rearranged according to the four factorial axes. This classification aggregates groups of elements according to Ward's generalised criteria. These criteria seem to be compatible with the corresponding PCA analysis, since they are based on a similar notion of inertia, which guarantees the results' stability when we group elements with similar profiles.

The hierarchical tree generated by this classification is cut in a way to have the most homogenous classes while still being well separated. Based on the tree, seven groups of countries were defined. The countries not included in the analysis are placed in a residual group.

12 (1) Trade openness; (2) Total exports + imports; (3) GDP purchasing power per capita; (4) Agricultural exports as a share of total exports; (5) Non-agricultural exports as a share of total exports; (6) Agricultural imports as a share of total imports; and (7) Non-agricultural imports as a share of total imports.

The calculation of UVs using reference groups data was done for 57 per cent of the NAVs. The remaining UVs were based on world imports. Even at the world level, the selection procedure of the UVs followed the same stringency. It allowed to cover another two per cent of the NAVs. In the end, for only four per cent of the NAVs no AVEs could be calculated. This was due to the use of undefined units or non-quantifiable technical measures by countries.

**Table B.4**  
**Overall distribution of UVs by UV method**

Method	Share of tariff lines in per cent
Tariff line UV	38
HS six-digit reference group UV	57
HS six-digit world UV	2
Tariffs with problems	3
Technical duties	1

## CONCLUSION

Several approaches can be considered for estimating AVEs. These approaches can lead to different results depending on a number of factors including, inter alia: product disaggregation level used, the preliminary treatment of the data leading to the exclusion of outliers and the choice of reference group or world UV in the absence of reliable national data. Various criteria can be used to identify the risk related to excessive dispersion and to orient the work towards more robust results. The approach used for this publication has emphasized the stability of the resulting UVs and has nevertheless enabled the estimation of AVEs for 96 per cent of all NAVs. The remaining four per cent of tariff lines that could not be treated will be looked at more closely in the future and work will continue in collaboration with countries to fix the problem concerning these NAVs.

The following flowchart summarizes the methodology used to achieve the original objective of obtaining one unique unit value by country, product and unit of quantity measure.<sup>13</sup>

<sup>13</sup> The same logical path can be followed for the calculation of AVEs at the bilateral level with the advantage of not being obliged to retain only one AVE. Keeping several unit values allows one to highlight the fact that a tariff line position may include products of different quality or type. This is the approach that will be applied to the new version of Market Access Map ([www.MacMap.org](http://www.MacMap.org)).

Unit values calculation process

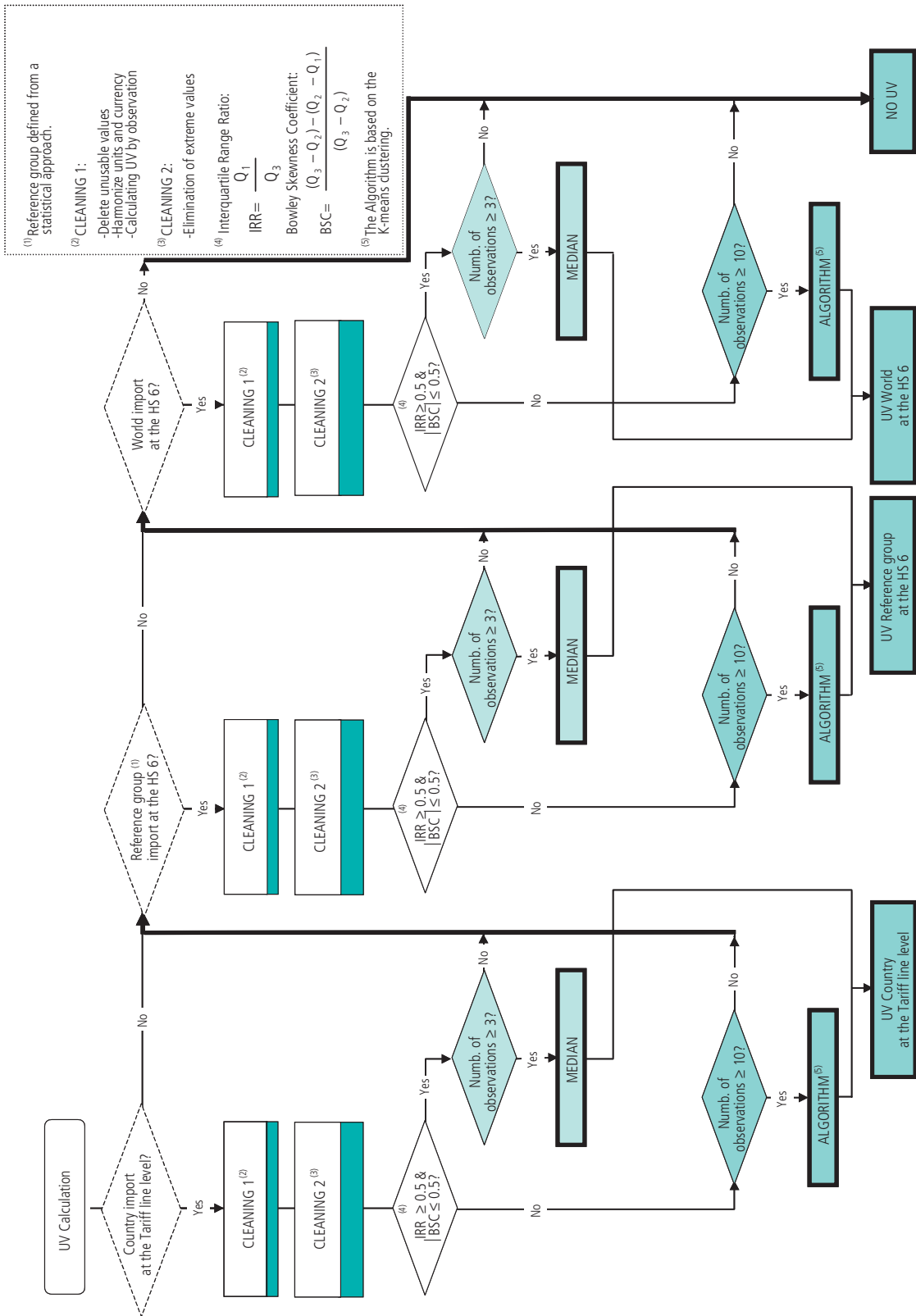

### C. DATA SOURCES

The data was pooled from the three organizations respective databases, i.e. WTO's Consolidated Tariff Schedules database (CTS) and Integrated Data Base (IDB), UNCTAD's TRAINS database and ITC's MAcMap and TradeMap databases. The objective was to use for each country or customs territory the latest available information. For the summary tables and Part A of the country pages, only applied tariffs for the years 2005 or 2006 were retained. The cut-off date for inclusion in the publication was 2 November 2006.

For Part B in the country tables around 323 trade agreements were included in the calculation of the preference margin and duty-free access. This relates to about 930 tariff schemes applied on bilateral or unilateral basis by 132 countries. Some trade agreements that are currently in-force have not been included for one or more of the following reasons: (1) the agreement/or supplementary information to it, was not accessible or could not be processed at the time of the publication; (2) the data presented some problems such as: missing product codes, the products codes of the agreement did not correspond to the product codes of the MFN tariffs of the country; or (3) the agreement entered into force after the country was uploaded in the Market Access Map database (in such cases the agreements will be included in the subsequent update of the database).

For more detailed information on the full contents of each of the respective databases, the reader is referred to the respective websites and/or documents:

ITC	MAcMap	<a href="http://www.macmap.org">www.macmap.org</a>
ITC	TradeMap	<a href="http://www.trademap.org">www.trademap.org</a>
UNCTAD	TRAINS	<a href="http://unctad-trains.org">unctad-trains.org</a> or through <a href="http://wits.worldbank.org/witsweb">wits.worldbank.org/witsweb</a>
UN	COMTRADE	<a href="http://comtrade.un.org">comtrade.un.org</a>
WTO	CTS	<a href="http://iaf.wto.org">iaf.wto.org</a> (authorized users only)
WTO	IDB	<a href="http://iaf.wto.org">iaf.wto.org</a> (authorized users only) (for full status of IDB submissions see WTO document G/MA/IDB/2/Rev.25)

**Table C.1**  
Data availability

Country or customs territory	Tariffs			Imports (Latest year, 2004 or 2005)		
	Bound	MFN applied and preferences		Tariff line data <sup>14</sup>		HS six-digit
		Latest year (2005 or 2006) <sup>14</sup>	WTO	ITC/UNCTAD	WTO	ITC
	WTO	WTO	ITC/UNCTAD	WTO	ITC	COMTRADE <sup>15</sup>
Afghanistan			2006			
Albania	x	2006	2006	2004	2005	
Algeria			2006			2004
Angola	x	2005	2006			
Antigua and Barbuda	x		2006			
Argentina	x		2006	2004	2004	
Armenia	x	2006	2006		2004	
Australia	x	2006	2006	2005	2005	
Azerbaijan			2005		2004	
Bahamas			2006			
Bahrain	x		2006		2005	2005
Bangladesh	x	2005	2006			2004
Barbados	x		2006			2005
Belize	x	2006	2006			
Benin	x		2006			2005
Bermuda			2005			
Bhutan			2005			
Bolivarian Rep. of Venezuela	x		2006		2004	
Bolivia	x	2006	2006	2004	2004	
Bosnia and Herzegovina			2006		2004	
Botswana	x	2005	2006			
Brazil	x	2006	2006	2005	2004	
Brunei Darussalam	x	2005	2006	2004		
Bulgaria	x	2006	2006			2005
Burkina Faso	x		2006			2004
Burundi	x		2006			2004

**Table C.1**  
Data availability (continued)

Country or customs territory	Tariffs			Imports (Latest year, 2004 or 2005)		
	Bound	MFN applied and preferences		Imports		
		Latest year (2005 or 2006) <sup>14</sup>		Tariff line data <sup>14</sup>		HS six-digit
WTO	WTO	ITC/UNCTAD	WTO	ITC	COMTRADE <sup>15</sup>	
Cambodia	x		2006		2004	
Cameroon	x	2005	2005		2004	
Canada	x	2006	2006	2005	2005	
Cape Verde			2005			2004
Central African Republic	x		2005		2005	2005
Chad	x		2005			
Chile	x	2006	2006	2005	2004	
China	x	2005	2006		2005	
Colombia	x	2006	2006		2004	
Comoros			2006			
Congo	x	2006	2006			
Costa Rica	x	2005	2005	2004		2004
Côte d'Ivoire	x		2006			
Croatia	x	2005	2006	2004	2005	
Cuba	x	2006	2006			
Dem. Republic of the Congo	x		2006			
Djibouti	x	2005	2006			
Dominica	x		2006		2005	2005
Dominican Republic	x		2006			
Ecuador	x		2006		2004	
Egypt	x	2005	2005			
El Salvador	x	2005	2005	2004		
Equatorial Guinea	x		2005			
Eritrea			2006			
Ethiopia			2006			
European Communities	x	2006	2006	2004	2005	



**Table C.1**  
Data availability (continued)

Country or customs territory	Tariffs			Imports (Latest year, 2004 or 2005)		
	Bound	MFN applied and preferences		Tariff line data <sup>14</sup>		HS six-digit
		Latest year (2005 or 2006) <sup>14</sup>	WTO	ITC/UNCTAD	WTO	ITC
WTO	WTO	ITC/UNCTAD	WTO	ITC	COMTRADE <sup>15</sup>	
Fiji	x	2006	2006	2004		2004
FYR of Macedonia	x		2006	2004	2005	
Gabon	x		2005			2004
Gambia	x					
Georgia	x	2005	2006			2005
Ghana	x					2004
Grenada	x		2006			
Guatemala	x		2005		2004	
Guinea	x	2005	2005			
Guinea-Bissau	x		2006			
Guyana	x		2006		2005	
Haiti	x		2006			
Honduras	x	2005	2005			
Hong Kong, China	x	2006	2006	2005	2005	
Iceland	x	2006	2006		2005	
India	x		2005	2005	2004	2004
Indonesia	x		2006		2005	2005
Israel	x	2005	2006	2004		2004
Jamaica	x		2006			
Japan	x	2005	2006	2004	2005	
Jordan	x	2006	2006	2005	2005	
Kenya	x	2005	2006	2005		
Kiribati			2006			
Korea, Republic of	x	2006	2005	2005		
Kuwait	x		2006			
Kyrgyz Republic	x		2006		2005	
Lao People's Dem. Republic			2005			

**Table C.1**  
Data availability (continued)

Country or customs territory	Tariffs			Imports (Latest year, 2004 or 2005)		
	Bound	MFN applied and preferences		Tariff line data <sup>14</sup>		HS six-digit
		Latest year (2005 or 2006) <sup>14</sup>	WTO	ITC/UNCTAD	WTO	ITC
WTO	WTO	ITC/UNCTAD	WTO	ITC	COMTRADE <sup>15</sup>	
Lebanon			2005			2004
Lesotho	x		2006			
Libyan Arab Jamahiriya			2006			
Macao, China	x	2006		2005		
Madagascar	x	2005	2006			2004
Malawi	x		2006		2005	2005
Malaysia	x		2006			2004
Maldives	x		2006		2005	2005
Mali	x		2006			
Mauritania	x		2006		2004	
Mauritius	x		2006			2005
Mexico	x		2006		2004	
Micronesia, Federated States			2006			
Moldova	x		2006		2005	
Mongolia	x		2006			2005
Montenegro			2006			
Morocco	x		2006			2004
Mozambique	x		2006		2005	
Myanmar	x		2006			
Namibia	x		2006			
Nepal	x		2005			
New Zealand	x	2005	2006	2005	2005	
Nicaragua	x	2005	2005			2005
Niger	x		2006			
Nigeria	x		2006			
Norway	x	2006	2006	2004	2004	

**Table C.1**  
Data availability (continued)

Country or customs territory	Tariffs			Imports (Latest year, 2004 or 2005)		
	Bound	MFN applied and preferences		Tariff line data <sup>14</sup>		HS six-digit
		Latest year (2005 or 2006) <sup>14</sup>	WTO	ITC/UNCTAD	WTO	ITC
	WTO	WTO	ITC/UNCTAD	WTO	ITC	COMTRADE <sup>15</sup>
Oman	x		2006	2005	2005	
Pakistan	x	2006	2006	2004	2004	
Palau			2005			
Panama	x	2005	2006			
Papua New Guinea	x	2005	2006	2004		
Paraguay	x	2005	2006	2004	2004	
Peru	x		2006		2004	
Philippines	x	2006	2006		2005	
Qatar	x		2006			2005
Romania	x		2005			2005
Russian Federation			2005		2005	
Rwanda	x		2006			
Saint Kitts and Nevis	x		2006			
Saint Lucia	x		2006			2004
Saint Vincent and the Grenadines	x		2006			2004
Saudi Arabia	x		2006			
Senegal	x		2006		2005	
Sierra Leone	x		2006			
Singapore	x	2005	2006	2004		2005
Solomon Islands	x		2006			
South Africa	x	2005	2006	2004	2005	2005
Sri Lanka	x	2005	2006	2004	2005	2004
Sudan			2006			2004
Suriname	x					
Swaziland	x		2006			
Switzerland	x	2006	2006	2005	2005	

**Table C.1**  
Data availability (continued)

Country or customs territory	Tariffs			Imports (Latest year, 2004 or 2005)		
	Bound	MFN applied and preferences		Tariff line data <sup>14</sup>		HS six-digit
		Latest year (2005 or 2006) <sup>14</sup>	WTO	ITC/UNCTAD	WTO	ITC
	WTO	WTO	ITC/UNCTAD	WTO	ITC	COMTRADE <sup>15</sup>
Taipei, Chinese	x	2006	2006	2005	2005	
Tajikistan			2006			
Tanzania	x	2005	2006		2005	
Thailand	x	2006	2006	2005	2005	
Togo	x		2006		2005	
Tonga			2006			
Trinidad and Tobago	x		2006			
Tunisia	x	2005	2006	2004	2004	
Turkey	x		2006		2005	
Uganda	x	2005	2006			2005
Ukraine			2006			2005
United Arab Emirates	x	2005	2006			
United States	x	2005	2006	2005	2005	
Uruguay	x		2006		2004	
Uzbekistan			2006			
Vanuatu			2006			
Viet Nam	x		2006			
Yemen			2006			2004
Zambia	x	2005		2004	2004	
Zimbabwe	x				2005	2004

<sup>14</sup> For some countries the data shown in the table could not be used because the data was incomplete, inconsistent or, in the case of trade statistics, without corresponding tariff data.

<sup>15</sup> The table only shows entries when COMTRADE was used as complementary source in the absence of usable data in either WTO or ITC databases.

## D. GLOSSARY OF TARIFF AND TRADE RELATED TERMS

### AD VALOREM DUTY

An *ad valorem* duty is a customs tariff duty expressed as a percentage of the value of the imported goods (e.g. 10 per cent of the value). In the case of specific duties (i.e. US\$2.00/kg.), the *ad valorem* equivalent (AVE) can be calculated, which gives the equivalent level of the duty in percentage terms at a given time (the year of imports used in the calculation).

### AD VALOREM EQUIVALENT (AVE)

An *ad valorem* equivalent is the equivalent in percentage terms of a specific, mixed, compound or other duty containing a specific element. *Ad valorem* equivalents are calculated for customs duties that are not *ad valorem*. The AVE is calculated from the actual duty collection or from an historical UV of imports. For example, the AVE of a specific duty of US\$1.00/kg levied on a product with a UV of US\$10.00/kg is equal to 10 per cent (US\$1.00/US\$10.00).

### AGRICULTURAL PRODUCTS - NON-AGRICULTURAL PRODUCTS

The Agreement on Agriculture defines in its Annex 1 agricultural products by reference to the Harmonised System of product classification — the definition covers not only basic agricultural products such as wheat, milk and live animals, but the products derived from them such as bread, butter and meat, as well as all processed agricultural products such as chocolate and sausages. The coverage also includes wines, spirits and tobacco products, fibres such as cotton, wool and silk, and raw animal skins destined for leather production. Fish and fish products are not included, nor are forestry products. Non-agricultural products are all those products not covered by the Agreement on Agriculture. In terms of HS codes, the product coverage is basically HS chapters 01-24, with some exceptions, notably Chapter 03 (fish), and some headings/sub-headings in Chapters 05, 15, 16 and 23. Additionally some headings/sub-headings in Chapters 29, 33, 35, 38, 41, 43, 50, 51, 52 and 53 are included in the definition of agricultural products. For a detailed definition, which is used in this publication see the technical notes preceding the country pages.

### BINDING OR BOUND DUTY

GATT Article II provides that signatories may "bind" tariff duties by including them in their Schedules of tariff concessions, annexed to the General Agreement on Tariffs and Trade. Once a duty is bound, it may not be raised above that bound level without compensating affected parties.

### COMTRADE

UN COMTRADE is the pseudonym for United Nations Commodity Trade Statistics Database. Over 140 reporter countries provide the United Nations Statistics Division (UNSD) with their annual international trade statistics data detailed by commodities and partner countries. These data are subsequently transformed into the United Nations Statistics Division standard format with consistent coding and valuation. The UN COMTRADE is the largest depository of international trade data. Commodities are reported in the current classification and revision (HS2002 in most cases) and are converted all the way down to the earliest classification SITC revision 1. The data are permanently stored in the UN COMTRADE database server (comtrade.un.org/).

### CONSOLIDATED TARIFF SCHEDULES DATABASE (CTS)

The Consolidated Tariff Schedules database (CTS) contains all WTO Members' concessions on goods in a standardized format. The database has been established as a working tool only, without implications as to the legal status of the information therein. All Members' CTS files (approved and provisional) were made available to Members on 28 June 2002 through the Integrated Data Base IDB/CTS Internet File Transfer Facility. For each WTO Member there is a CTS file containing its tariff commitments and, if applicable, its specific commitments in Agriculture. The information contained in the CTS is made available on the WTO web site to the following authorized users: WTO Members, acceding countries/territories, provided they have submitted data to the IDB, and a number of international and regional governmental organizations.

### DUTY

A customs duty is a tax levied at the border on imported goods. There are different technical methods of assessing customs duties - *ad valorem* (percentage of import value), specific (based on weight or volume of goods), mixed (*ad valorem* or specific - whichever is higher/lower), compound (*ad valorem* and specific) or on another basis (e.g. according to percentage content of a product component). Other sources sometimes use the term "tariff" to refer to a duty.

### GENERAL AGREEMENT ON TARIFFS AND TRADE (GATT)

The General Agreement on Tariffs and Trade has been superseded as an international organization by the WTO. An updated General Agreement is now the WTO agreement governing trade in goods. GATT 1947 is the official legal term for the old (pre-1994) version of the GATT. GATT 1994 is the official legal term for the new version of the General Agreement, incorporated into the WTO, and including GATT 1947.

### HARMONIZED SYSTEM (HS)

The Harmonized Commodity Description and Coding System (known as the Harmonized System), instituted by the World Customs Organization in 1988, is an international product classification for customs tariffs and trade statistics. It is applied by more than 190 countries or customs territories, which are either signatories to the HS Convention or applying the HS on a *de facto* basis. The HS product classification is broken down by Sections, Chapters, Headings and, at its most detailed level, Subheadings (HS 6-digit codes). The HS product classification is logically structured and supported by rules and definitions to achieve uniform classification. The HS was developed as an extension of the former 4-digit CCCN heading to the 6-digit HS heading and was amended in 1992, 1996 and 2002, as follows:

Nomenclature	CCCN	HS 1988	HS 1996	HS 2002
<b>Sections</b>	21	21	21	21
<b>Chapters (2-digit items)</b>	99	96	96	96
<b>Headings (4-digit items)</b>	1011	1241	1241	1244
<b>Headings (5-digit items)</b>	-	3558	3576	3599
<b>Sub-headings (6-digit items)</b>	-	5019	5113	5224

In customs tariffs, the first six digits of the tariff line number correspond to the relevant HS 6-digit subheadings. Many countries have expanded their national tariff nomenclature beyond the HS 6-digit level to 8-digit and even 10-digit tariff lines, to suit their domestic requirements for product classification and duty collection. Beyond the HS 6-digit level, customs tariffs sometimes also contain tariff heading descriptions covering several tariff lines in order to avoid the repetition of very long product descriptions. No duties are attached to tariff heading descriptions.

### INTEGRATED DATA BASE (IDB) - WTO

The IDB contains WTO Members' annual notifications of tariff and trade information, linked at the level of tariff lines. On the trade side, the IDB contains imports by country of origin, in value and quantity, by tariff line. On the tariff side, it contains MFN current bound duties and MFN current applied duties. Whenever provided, additional information covering preferential duties is also included. Product descriptions at the tariff line level are also part of the database. The information included in the IDB comes directly from national official sources and is submitted to the WTO Secretariat through governments' WTO representatives.

The WTO Secretariat converts the information to a standardized database format and coding scheme (country codes, quantity units, etc). The information is then made available on the WTO web site to the following authorized users: WTO Members, acceding countries/territories, provided they have submitted data to the IDB, and a number of international and regional governmental organizations.

### MARKET ACCESS

The extent to which a market is accessible to foreign exporters depends on the existence and extent of trade barriers (tariff and non-tariff). In the Uruguay Round, a Group of Negotiations on Market Access was established to deal with: tariffs, non-tariff measures, tropical products and natural resource based products. Under the WTO, a Committee on Market Access has been established to deal with these issues. WTO Members seek to continually improve market access through the regular WTO work programme and through negotiations such as those launched at the Doha Ministerial Conference in November 2001.

### MARKET ACCESS MAP (MACMAP) - ITC

Market Access Map is an interactive application on customs tariffs and market access barriers. Market Access Map was developed by ITC in close collaboration with WTO and UNCTAD. It contains the market access conditions applied at the bilateral level by 184 importing countries and territories. Market Access Map's strength lies in its wide geographical coverage; its inclusion of almost all multilateral, regional and bilateral trade agreements; the integration of *Ad valorem*

equivalents of specific tariffs; as well as certificates and rules of origin, tariff quotas and anti dumping duties. Tariffs are presented at the most detailed national tariff line level as well at 6, 4 and 2-digit levels of aggregation. The application also provides for the aggregation of country groups and simulation of tariff reductions using various formulas. Visit [www.macmap.org](http://www.macmap.org) or contact [macmap@intracen.org](mailto:macmap@intracen.org) for more information.

### **MOST FAVOURED NATION (MFN)**

With respect to customs duties, any advantage, favour, privilege or immunity, granted by any WTO Member to any product originating in or destined for any other country, are accorded in principle to the like product originating from or destined for the territories of all other WTO Members, under the principle of MFN treatment. GSP, FTA and other preferential trading arrangements are exceptions to the MFN treatment.

### **NOMENCLATURE**

A nomenclature is an agreed system for classifying goods according to defined criteria, and in given detail and order, by associating to product groups a number, which is used by all parties which adopt the nomenclature. Most major trading nations classify imported goods in conformity with the Harmonized Commodity Description and Coding System, also called the **Harmonized System**.

### **PREFERENCES**

Special trade advantages (e.g. tariff preferences) granted by a government to some of its trading partners to promote trade with them.

### **PREFERENCE MARGIN**

The difference between the duty levied on an MFN basis and the duty levied under a preferential system.

### **SCHEDULES**

In general, a WTO member's list of commitments on market access (bound tariff rates, access to services markets). Goods schedules can include commitments on agricultural subsidies and domestic support. Services commitments include bindings on national treatment. All concessions negotiated in GATT/WTO negotiations are reported in the legal instruments containing Schedules of concessions. Each WTO Member incorporates its concessions in its own schedule.

### **TARIFF**

A duty (or tax) levied upon goods transported from one customs area to another either for protective or revenue purposes. Tariffs raise the prices of imported goods, thus making them generally less competitive within the market of the importing country unless that country does not produce the items so tariffed. After seven rounds of GATT trade negotiations that focused heavily on tariff reductions, tariffs are less important measures of protection than they used to be. The term "tariff" often refers to a comprehensive list or schedule of merchandise with the rate of duty to be paid to the government for importing products listed, whereas the term "duty" applies only to the rate applicable to an individual tariff item. Source: <http://usinfo.state.gov/products/pubs/trade/glosssz.htm#tariff>



## TARIFF LINE/TARIFF ITEM

National customs tariffs contain a list of all products that can be imported. Within the tariff, products are grouped according to the material they are made of, or according to the industrial sector to which they pertain either as input or as output materials (HS six-digit headings). Within those product groups customs tariffs contain as many tariff lines as there are different levels of customs duties. In other words, each duty rate is attached to a tariff line.

## TRADEMAP - ITC

TradeMap - Trade statistics for international business development - An online database of global trade flows and market access barriers for international business development and trade promotion, providing detailed export and import profiles and trends for over 5,300 products in 224 countries and territories. Based on the world's largest database COMTRADE, TradeMap presents import/export values and quantities, growth rates, market shares and market access information. It allows users to analyse markets, select priority countries for export diversification, review the performance of competing countries and assess opportunities for product diversification by identifying existing and potential trade between countries. Users can access the application directly on a subscription basis. Visit [www.trademap.org](http://www.trademap.org) or contact [trademap@intracen.org](mailto:trademap@intracen.org) for more information.

## TRAINS - UNCTAD

UNCTAD Trade Analysis and Information System (TRAINS) combines primary tariff data, including preferential rates, drawn from UN-TARMAC database (joint database of UNCTAD and ITC), with information on import statistics and non-tariff barriers. The System is operated by the World Integrated Trade Solution (WITS) software, developed jointly with the World Bank, which is also a gateway to other databases such as UN COMTRADE and WTO IDB/CTS. The distinct feature of WITS/TRAINS is in its analytical capacity. With data available since 1988 over 150 countries worldwide, WITS/TRAINS allows both time-series and cross-country analysis in a very flexible manner, allowing users to choose numerous aggregation possibilities both in terms of products and countries. It also provides a simple partial-equilibrium tariff change simulation model, an option to calculate *ad valorem* equivalents (AVEs) of non-*ad valorem* tariff rates in several well-known methodologies, a possibility to include/exclude AVEs in the aggregation, and a module to create user-defined tariff change formula. For more information, please visit <http://unctad-trains.org> for TRAINS and <http://wits.worldbank.org/witsweb> for the WITS software.

## UNBOUND DUTIES

A customs duty rate is unbound if it was never subject to a tariff concession during any GATT round of tariff negotiations (also see **BINDING**).

## UNIT VALUE (UV)

The unit value (UV) is defined as the value of a particular trade flow during a specified period divided by its volume. UVs are often used in AVE calculations as an approximation instead of the actual prices paid.

### URUGUAY ROUND

Multilateral trade negotiations launched at Punta del Este, Uruguay in September 1986 and concluded in Geneva in December 1993. Signed by Ministers in Marrakesh, Morocco, in April 1994. The main outcomes of the Uruguay Round are the establishment of the WTO and multilateral trade agreements: the General Agreement on Trade in Services (GATS), the Agreement on Trade-Related Aspects of Intellectual Property Rights (TRIPS), the Agreement on Agriculture, and the strengthened dispute settlement system.

### WORLD CUSTOMS ORGANIZATION (WCO)

An international body located in Brussels through which participating countries seek to simplify and rationalize customs procedures. WCO is responsible for all issues related to the nomenclature and classification of products. This institution was formerly called the Customs Co-operation Council.